

Assembly 1: Covers

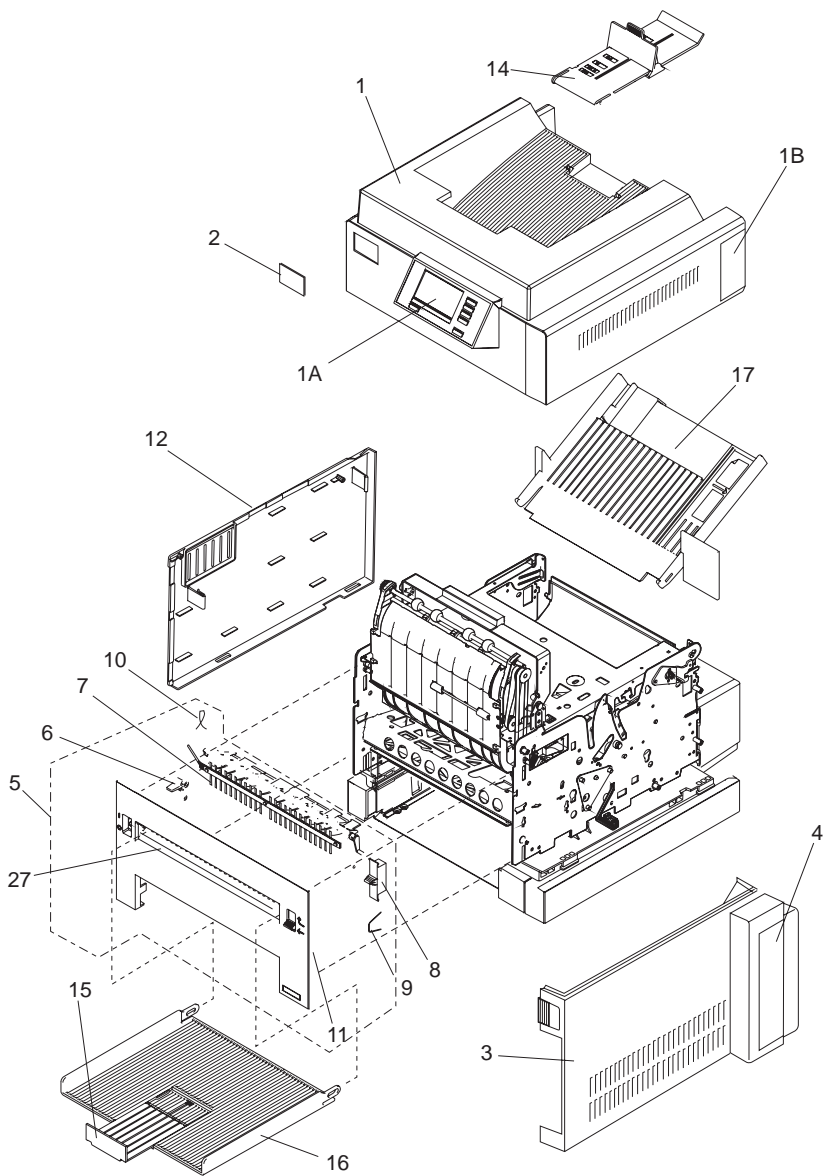

Asm-Index	Part Number	Units	Description
1-1	1325311	1	Top Cover 10R/12R/12C/10P
-1	1328204	1	Top Cover 12L/16L
NS	1329607	1	Kit, Stacker Spring 16L
-1A	1381017	1	Operator Panel Asm
-1B	1328207	1	Door, Top Cover 12L/16L
NS	1328453	1	Screw, Operator Panel
-2	1325135	1	Front Logo, 10R
-2	1325136	1	Front Logo, 12R
-2	1325137	1	Front Logo, 12L
-2	1325952	1	Front Logo, 12C
-2	1328511	1	Front Logo, 16L
-2	1419451	1	Front Logo, 10P
-2	1375923	1	Front Logo, 10R plus
-2	1375925	1	Front Logo, 12R plus
-2	1375992	1	Front Logo 12C plus
-2	1375927	1	Front Logo 12L plus
-2	1377417	1	Front Logo 16L plus
-3	1325115	1	Right Cover Asm 10R/12R/12L/12C
-3	1328208	1	Right Cover Asm 10P/16L
-4	1328210	1	Door, Right Cover
NS	1328329	1	Label, Door, Right Cover 10R/12R/12L/12C/ 16L
-5	1328186	1	Front Cover Asm
-6	1195318	1	On/Off Switch Lever
-7	1329070	1	Output Deflector
-8	1328473	1	Output Deflector Lever
-9		1	Spring, Deflector Lever, Parts Packet 1383316
-10	1058249	1	Spring, On-Off Actuator
-11	1183599	1	Spring, Front Cover Deflector
-12	1328185	1	Left Cover
-14	1325026	1	Paper Stop Asm,10R/12R/12C/10P
-14	1328509	1	Paper Stop Asm, 12L/16L
-15	1183536	1	Front Exit Slide
-16	1183538	1	Tray, Front Exit with slide

Assembly 1: Covers (Continued)

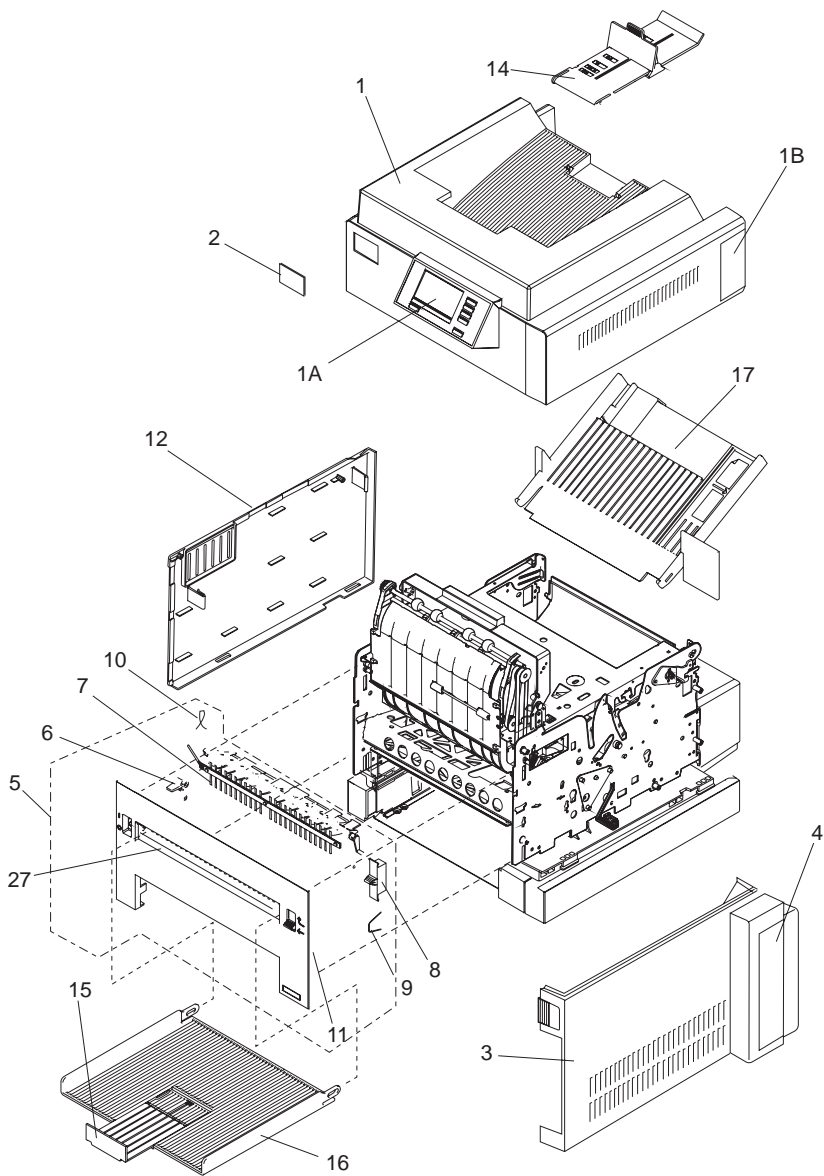

Asm-Index	Part Number	Units	Description
1-17	1328508	1	Manual Feed Tray with guide
NS		1	Screw (Deflector Spring Mtg.) Parts Packet 1383314
NS	1328482	1	Cover, Duplex mtg. slot
NS		1	Screw (Deflector Switch Mtg. plate) Parts Packet 1383314
-27	1328189	1	Front Exit Door

Assembly 2: Lower Frame

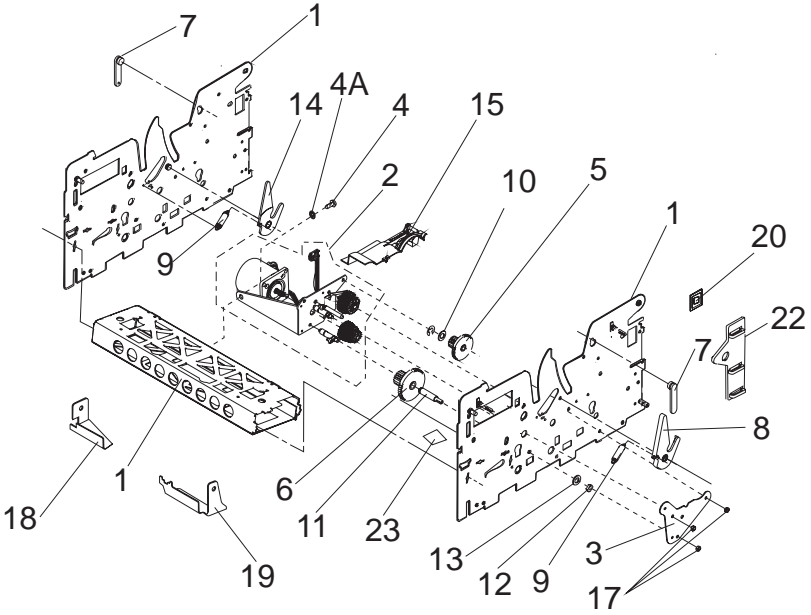

Asm-Index	Part Number	Units	Description
2-1	1381120	1	Lower Frame Assembly 10R/12R/12L/12C/16L/10P
-1	1381001	1	Lower Frame Assembly (16L below serial number 11-09885 U.S. & 11-10915 W.T.)
-2	1381046	1	Motor, Brkt. and Gear Asm. 10R
-2	1381047	1	Motor, Brkt. and Gear Asm. 12R/12L/12C
-2	1381121	1	Motor, Brkt. and Gear Asm. 16L
-2	1381002	1	Motor, Brkt. and Gear Asm. (16L below serial number 11-09885 U.S. & 11-10915 W.T.)
-2	1381049	1	Bracket and Gear Asm. 10R (W/O motor)
-2	1381122	1	Bracket and Gear Asm. 12R/12L/12C/16L (W/O motor)
-2	1381003	1	Bracket and Gear Asm. (W/O motor) (16L below serial number 11-09885 U.S. & 11-10915 W.T.)
-2	1381623	1	Motor, Brkt. and Gear Asm., 10P - includes Gear 6
-3	1325614	1	Plate Asm. Gear Box Mtg. 10R
-3	1329515	1	Plate Asm. Gear Box Mtg. 12R/12L/12C/16L
-3	1408672	1	Plate, Gear Box Mtg. 10P
-4	1328503	1	Screw, Motor Brkt. Mtg. (All except 10P)
-4A	1328441	1	Clip, Ground, Motor Mtg. (All except 10P)
NS	1623642	1	Mtg. Screw, motor (All except 10P)
NS	1623642	1	Mtg. Screw, Gear Asm. (All except 10P)
-5	1328244	1	Gear No. 6 (All except 10P)
-5A	1624875	1	Mtg. Screw, Gear # 6 (All except 10P)
-6	1328243	1	Gear No. 2
-7	1039391	2	Detent, Box
-8	1329013	1	Right Cartridge Latch
-9	1383316	1	Spring, Parts Packet
-10	1383314	1	Washer, Parts Packet
-11	1039271	1	Shaft, Gear 2
-12	1383314	1	Nut, Gear 2, PP
-13	1622347	1	Lockwasher, Gear 2
-14	1329144	1	Left Cartridge Latch
-15	1328245	1	Gear Train Cover (All except 10P)
-15	1408645	1	Gear Train Cover, 10P

Assembly 2: Lower Frame (Continued)

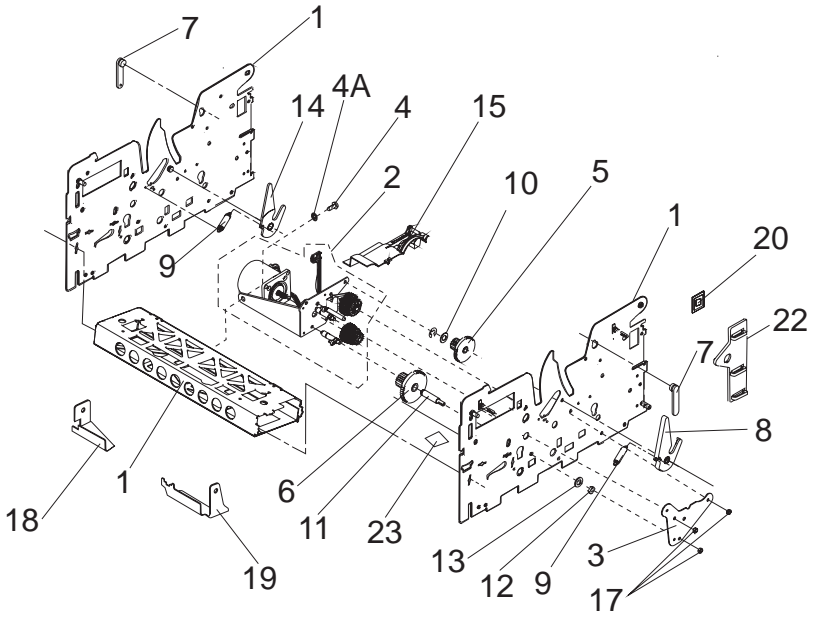

Asm-Index	Part Number	Units	Description
2-17	1383314	4	Nut, Motor Bracket Parts Packet
-17A	1383314	2	Screw, Motor Bracket Parts Packet, 10P
-18	1328428	1	LH Bracket, Duplex
-19	1328427	1	RH Bracket, Duplex
NS	1383314	1	Screw, Duplex Bracket Parts Packet
-20	1039476	1	Grommet, Printhead Cable
-21	1328181	1	Bracket, cover pivot
-22	1325282	1	Cable Clamp
-23	1408721	1	Guide, Cable, 10P
NS	1383314	1	Screw, Cable Clamp Parts Packet

Assembly 3: Upper Frame

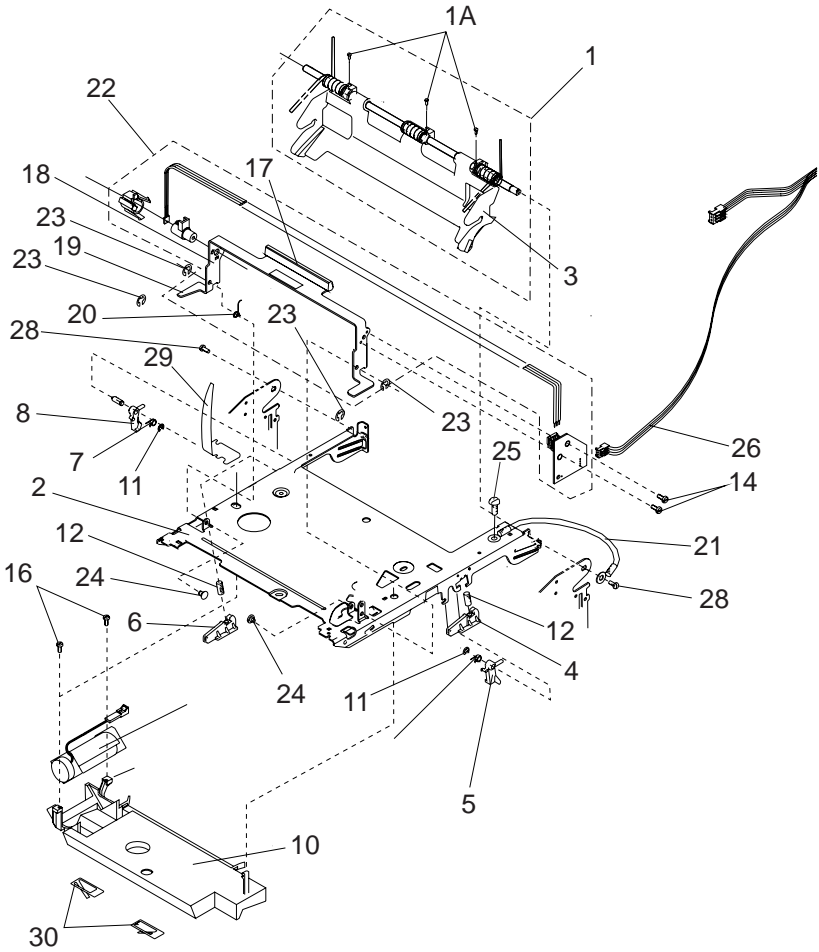

Asm-Index	Part Number	Units	Description
3-1	1325196	1	Cover Hinge Asm 10R/12R/12C/10P (does not include the load box)
-1	1381045	1	Cover Hinge Asm 12L/16L (does not include the load box)
-1A	1383314	1	Screw, Cover Hinge Parts Packet
-2	1325103	1	Upper Plate Asm 10R/12R/12C/10P
-2	1328218	1	Upper Plate Asm 12L/16L
-3	1328215	1	Cartridge Load Box 10R/12R/12C/12L/16L
-3	1402284	1	Cartridge Load Box, 10P
-4	1383315	1	Right Cam Button, Parts Packet
-5	1039693	1	Right Bellcrank
-6	1383315	1	Left Cam Button, Parts Packet
-7	1328220	1	Spring, Bellcrank
-8	1039692	1	Left Bellcrank
-9	1383998	1	Fan Asm
NS	1424481	1	Pad, Acoustic (Fan)
-10	1328222	1	Plenum Asm 12R/12L/12C/16L
-10	1325022	1	Plenum Asm 10R/10P
-11	1383315	1	Retainer, Parts Packet
-12	1383316	1	Spring, Parts Packet
NS	1383315	1	Retainer, Parts Packet
-14	1383314	1	Screw, Parts Packet
NS	1383314	1	Washer, Parts Packet
-16	1383314	1	Screw, Plenum Mtg., Parts Packet
-17	1328307	1	Grip, Handle
-18	1325049	1	Handle Latch 10R/12R/12C/10P
-18	1328217	1	Handle Latch 12L/16L
-19	1328308	1	Sleeve
-20	1325108	1	Spring, Handle
-21	1383313	2	Ground Strap, Parts Packet
-22	1381004	1	Output Bin Sensor Assembly (handle mounted) 12L/16L
-23	1383316	1	Retainer, E-Clip, Parts Packet
-24	1383315	1	Pivot, Handle--Parts Packet
-25	1383314	2	Screw, Parts Packet

Assembly 3: Upper Frame (continued)

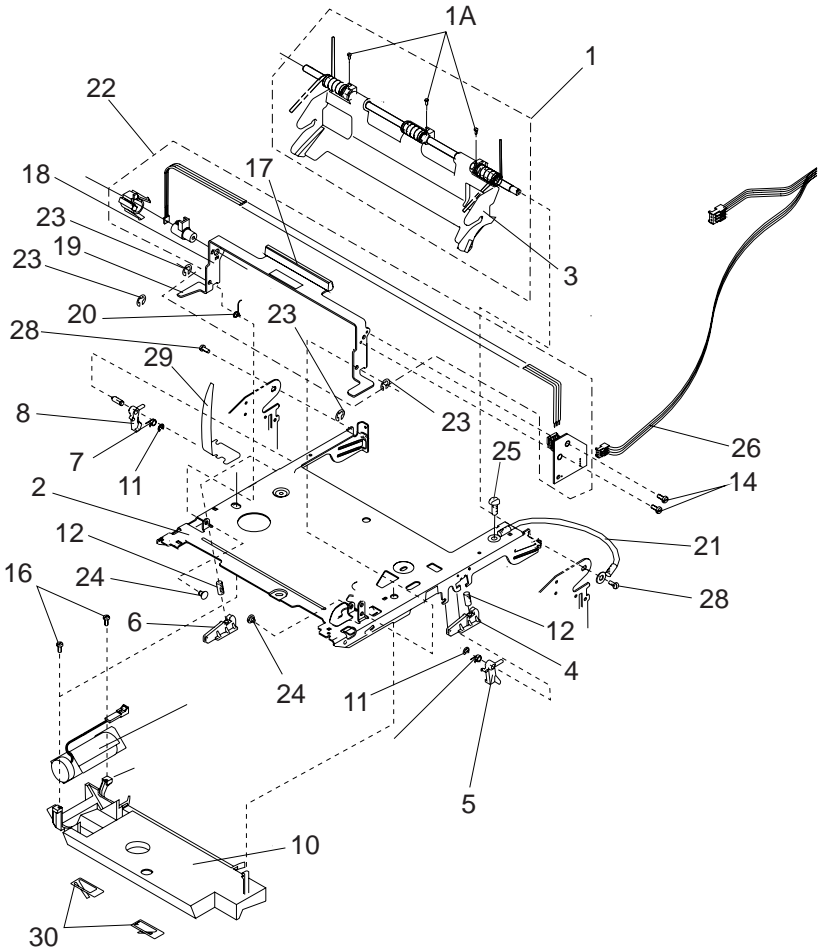

Asm-Index	Part Number	Units	Description
3-26	1381099	1	Cable, Output Bin/Operator Panel 12L(handle mounted sensor)
-26	1381134	1	Cable, Output Bin/Operator Panel 16L(handle mounted sensor)
-26	1381095	1	Cable, Operator Panel 12C/12R/10R/10P
-28	1383314	2	Screw, Shaft Mtg., Parts Packet
-29	1325138	1	Spring, Redrive 10R/12R/12C/10P
-30	1325067	2	Spring, Plenum 10R/10P
-30	1328467	2	Spring, Plenum 12R/12L/12C/16L

Assembly 4: Printhead

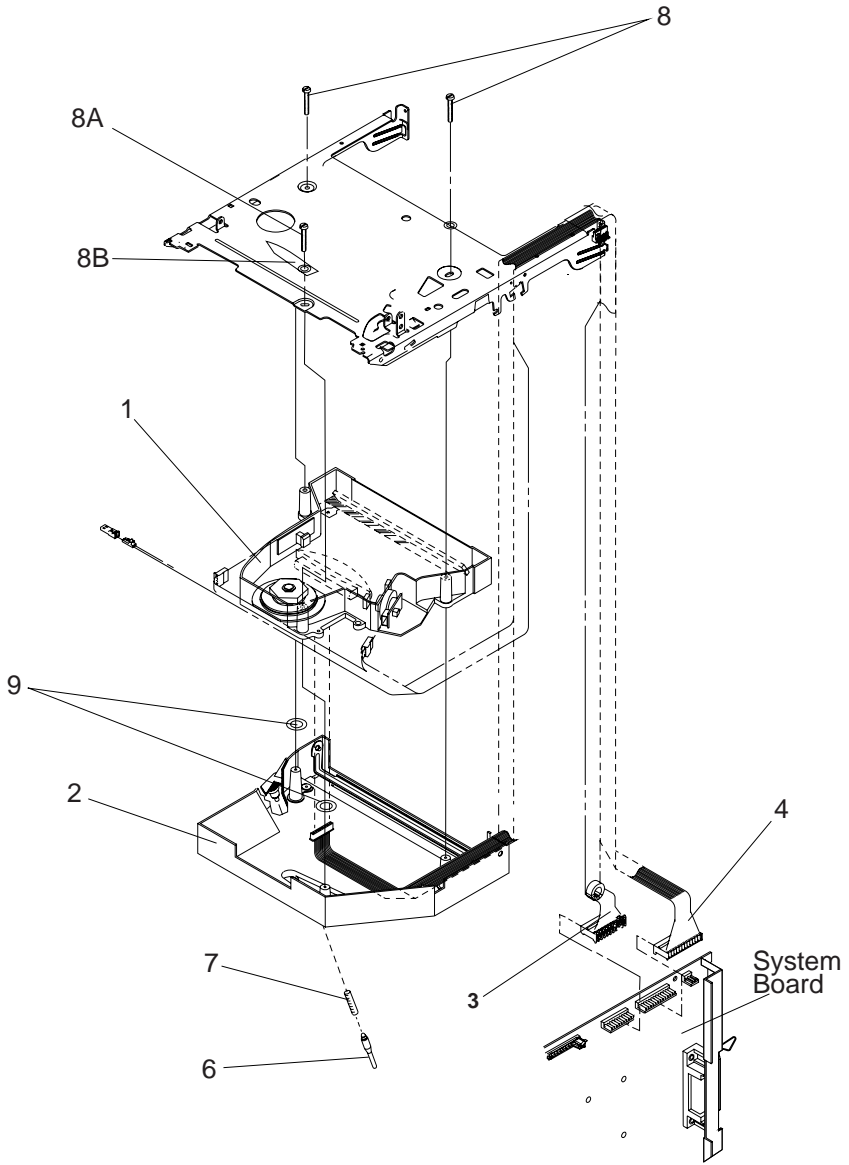

Asm-Index	Part Number	Units	Description
4-1	1381624	1	Printhead 10P
-1	1381005	1	Printhead 10R/12R/12C/12L/16L
-2	1328431	1	Printhead Shroud Assembly
-3	1325017	1	Cable, Fan/Mirror Motor
-4	1325018	1	Cable, hsync/Laser
NS	1038199	1	Cable, Tie
-6	1383315	1	Pin, Parts Packet
-7	1383316	1	Spring, Parts Packet
-8	1383314	2	Screw, Printhead Mtg., Parts Packet
-8A	1383314	1	Screw, Hex Headed Parts Packet
-8B	1383314	1	Pointer, Parts Packet
-9	1383315	1	Retainer, Parts Packet

Assembly 5: Paper Feed

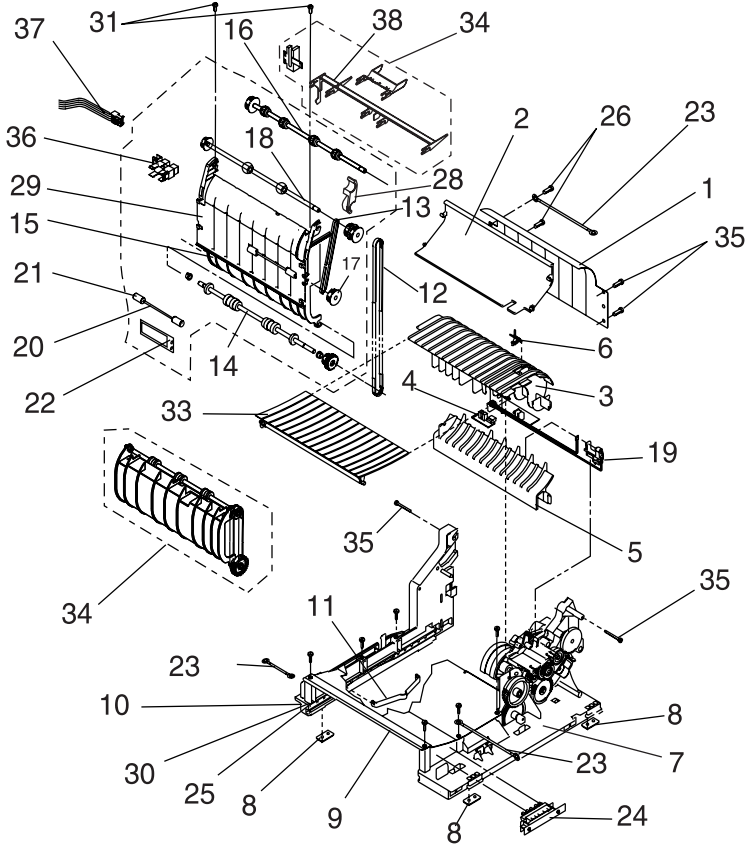

Asm-Index	Part Number	Units	Description
5-1	1039101	1	Outer Deflector
-2	1183597	1	Upper Deflector
-3	1381670	1	Inner Deflector with Roller
-4	1381636	1	Input Sensor Board 10P
-4	1383430	1	Input Sensor Board 10R/12R/12C/12L/16L
-5	1039102	1	Lower Deflector 10R/12R/12L/16L
-5	1408859	1	Lower Deflector 10P/12C
-6	1383315	1	Flag, Input Sensor, Parts Packet
-7	1328385	1	Right Rail Asm (With Gears) 10R/12R/12C/12L/16L
-7	1328314	1	Right Rail Asm (Without Gears)
-8	1039170	1	Machine Pad 10R/12R/12C/10P
-9	1328648	1	Toner Shield
-10	1328317	1	Left Frame
-11	1039175	1	Tray Frame Spring
-12	1042211	1	Belt, Redrive 10R/12R/12C/10P
-12	1328192	1	Belt, Redrive 12L/16L
-13	1328193	1	Belt, Auxiliary 12L/16L
-14	1039058	1	Shaft Asm, Lower Redrive 10R/10P
-14	1328172	1	Shaft Asm, Lower Redrive 12R/12L/12C/16L
-15	1042205	1	Deflector, Redrive 10R/10P/12R/12C
-15	1328168	1	Deflector, Redrive 12L/16L
-16	1042206	1	Shaft Asm, Upper Redrive
-17	1328169	1	Shaft Asm, Auxiliary Shaft 12L/16L
-18	1042207	1	Shaft Asm, Middle Redrive 10R/10P
-18	1328173	1	Shaft Asm, Middle Redrive 12R/12C/12L/16L
-19	1381073	1	Toner Sensor
-20	1328323	1	Shaft 12L/16L
-21	1328322	1	Roller, backup 12L/16L
-22	1328321	1	Spring, backup 12L/16L
-23	1383313	2	Jumper, Ground, Parts Packet
-24	1381015	1	Paper Size Sensor Asm
-25	1183244	1	Arm, Tray Frame

Assembly 5: Paper Feed (Continued)

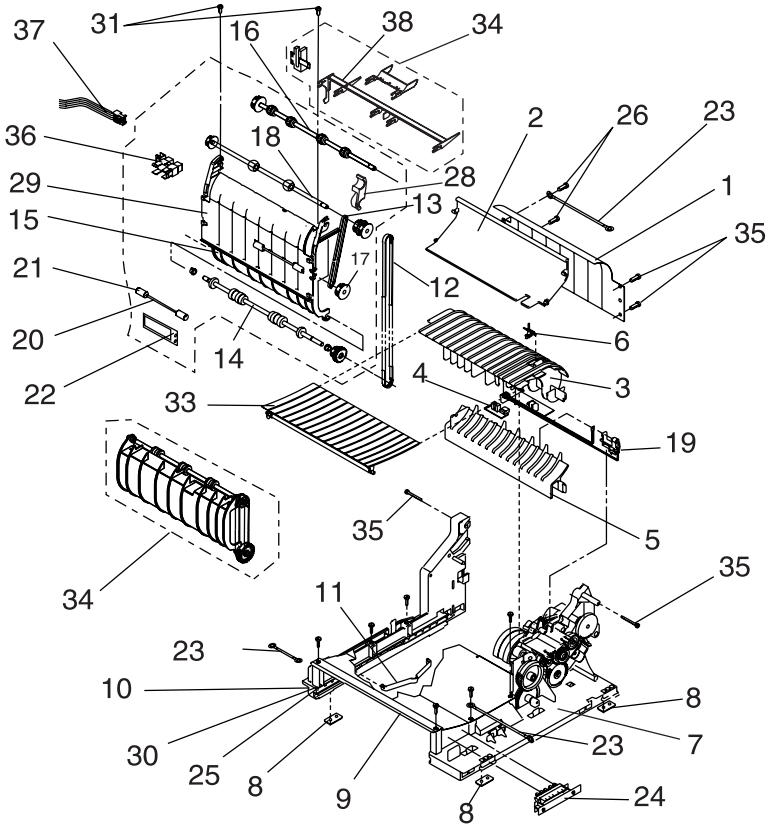

Asm-Index	Part Number	Units	Description
5-27	1328452	1	Deflector, Paper 10R/12R/12C/12L/16L/10P
NS	1328450	1	Spring, Shaft Grd. 12L/16L
-28	1381617	1	Kit, Anti-Squeak Bearing 10P/10R/12R/12C
-28	1381618	1	Kit, Anti-Squeak Bearing 12L/16L
-29	1328381	1	Outer Redrive Shield 12L/16L
NS	1383314	1	Screw Backup Spring Mtg., Parts Packet
-30	1183245	1	Spring, Arm Tray Bias
-31	1383314	1	Screw, Redrive Mtg., Parts Packet
-33	1328298	1	Guide, Fuser Input
-34	1328167	1	Redrive Assembly 12L/16L,With Handle-Mounted Bin Sensor
-34	1381527	1	Redrive Assembly 12L/16L,With Redrive-Mounted Bin Sensor
-34	1042230	1	Redrive Assembly 10R/10P
-34	1325515	1	Redrive Assembly 12R/12C
-35	1383314	1	Screw Parts Packet
NS	1328345	1	Spring, Bias, Transfer Housing
-36	1381298	1	Output Bin Sensor 12L/16L, redrive mounted sensor
-37	1376284	1	Cable, Output Bin/Op Panel 12L/16L, redrive mounted sensor
-38	1381567	1	Kit, Bail, Minibail, and Guide 12L/16L, redrive mounted sensor

Assembly 6: Paper Feed Alignment Gears

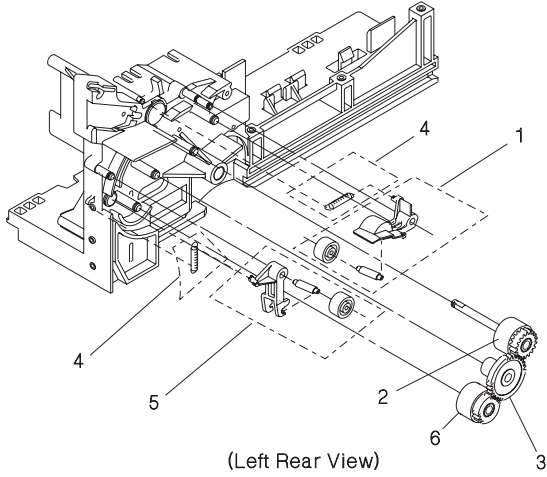

Asm-Index	Part Number	Units	Description
6-1	1328383	1	Bellcrank, Metering 10P/10R/12R/12L/16L
-1	1409238	1	Bellcrank, Metering 12C
-		1	o Shaft
-		1	o Bellcrank
-		1	o Roll
-		1	o Thrust Washer
-2	1381145	1	Kit, Prealigner and Metering Rollers
-3	1039278	1	Gear, Idler, Prealigner
-4	1383316	1	Spring, Prealigner and Metering Bellcranks, Parts Packet
-5	1328384	1	Bellcrank, Prealigner 10P/10R/12R/12L/16L
-		1	o Shaft
-		1	o Roll
-		1	o Bellcrank
-		1	o Thrust washer
-5	1402336	1	Bellcrank, Prealigner 12C
NS	1383580	1	Anchor Repair Kit (Metering)
NS	1383908	1	Anchor Repair Kit (Prealigner)

Assembly 7: Paper Feed Drive

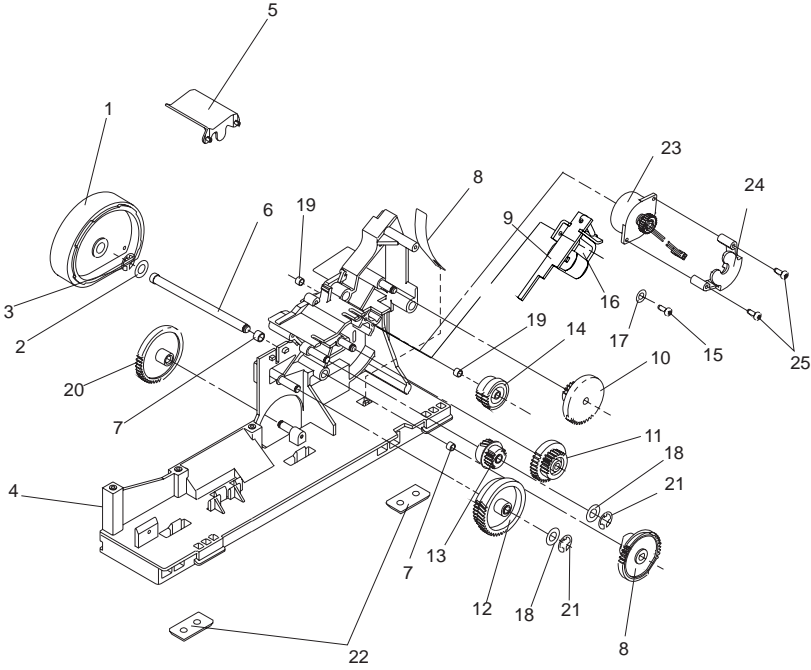

Asm-Index	Part Number	Units	Description
7-1	1328311	1	D-Roller Asm 10R/12R/12L/16L
-1	1408705	1	D-Roller Asm, 10P/12C
-2	1328279	1	Washer, Thrust
-3	1126832	1	Clip, D-roll
-4	1328385	1	Rail Assembly, Right (With gears)10R/12R/ 12C/12L/16L
-4	1328314	1	Rail Assembly, Right (W/O gears)
-5	1328313	1	Shield, D-Roll
-6	1328454	1	Shaft, D-Roll with Gear 11, 10R/12R/12C/12L/ 16L
-6	1408482	1	Shaft, D-Roll with Gear 11, 10P
-7	1383315	1	Bushing, Parts Packet
-8	1383316	1	Spring, Gear Advance Parts Packet 10R/12R/ 12C/12L/16L
-9	1383433	1	Clutch Magnet Asm 10R/12R/12C/12L/16L
-10	1383318	1	Gear No. 14, Sheet Feed, Parts Packet
-11	1383318	1	Gear No. 9, Parts Packet 10R/12R/12C/12L/ 16L
-11	1408259	1	Gear No. 9, 10P
-12	1383318	1	Gear No. 7, Parts Packet
-13	1383318	1	Gear No. 8, Parts Packet
-14	1383318	1	Gear No. 10, Parts Packet
-15	1383314	1	Screw, Clutch Mag. Mtg., Parts Packet 10R/ 12R/12C/12L/16L
-16	1383316	1	Spring, Magnet Arm, Parts Packet 10R/12R/ 12C/12L/16L
-17	1383314	1	Washer, Parts Packet 10R/12R/12C/12L/16L
-18	1383314	1	Washer, Thrust, Parts Packet
-19	1383315	1	Bushing, Gear 10, Parts Packet
-20	1383318	1	Gear 13, Parts Packet
-21	1383315	1	Clip, Parts Packet
-22	1039170	1	Machine Pad
-23	1381306	1	Torquer Motor, 10P
-24	1408243	1	Adapter, Torquer Motor, 10P
-25	1381663	2	Screw, Torquer, Parts Packet

Assembly 8: Standard Paper Tray (200 sheet)

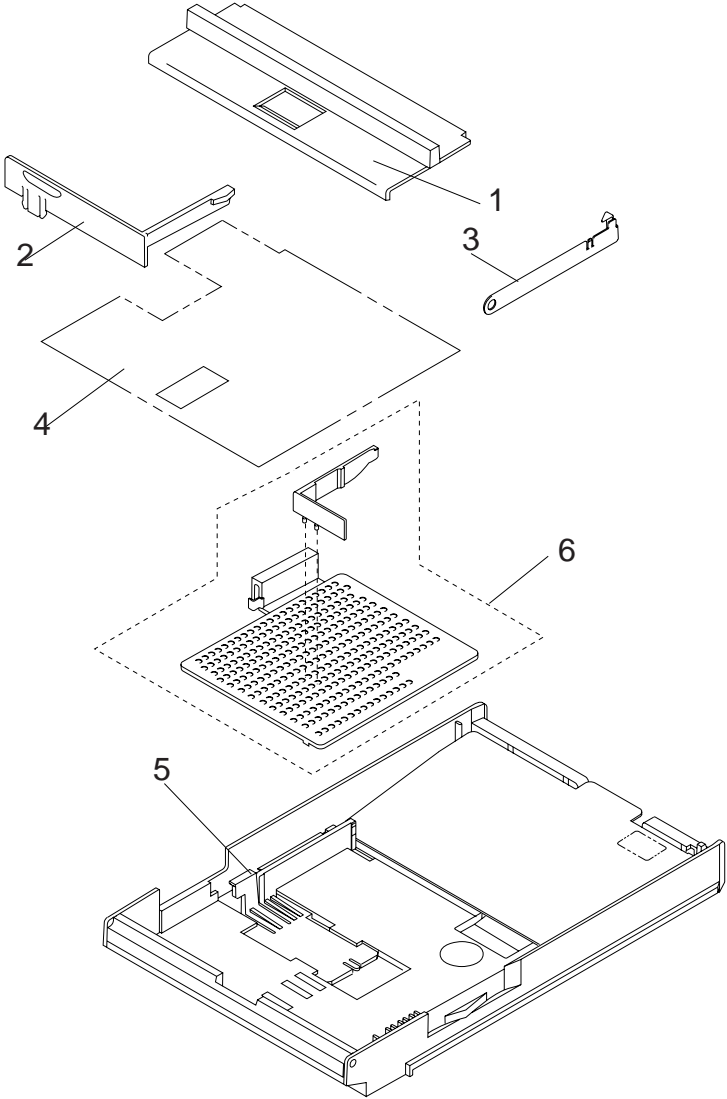

Asm-Index	Part Number	Units	Description
8-	1183260	1	Paper Tray Assembly, 11 in. (200-sheet)
-	1183276	1	Paper Tray Assembly, 14 in. (200-sheet)
-	1183367	1	Heavy Duty Paper Tray Assembly, 11 in. (200-sheet)
-	1058272	1	Heavy Duty Paper Tray Assembly, 14 in. (200-sheet)
-	1183376	1	Paper Tray Assembly, A5
-1	1183266	1	11 in. Cover
-1	1183275	1	14 in. Cover
-2	1183163	1	Paper Stop
-3	1408567	1	Corner Buckler
-4	1183329	1	Liner, 11 in.
-4	1183330	1	Liner, 14 in.
-5	1039562	1	Adjustable Guide
-6	1058486	1	Universal Paper Tray Adapter

Assembly 9: Paper Tray (500-Sheet)

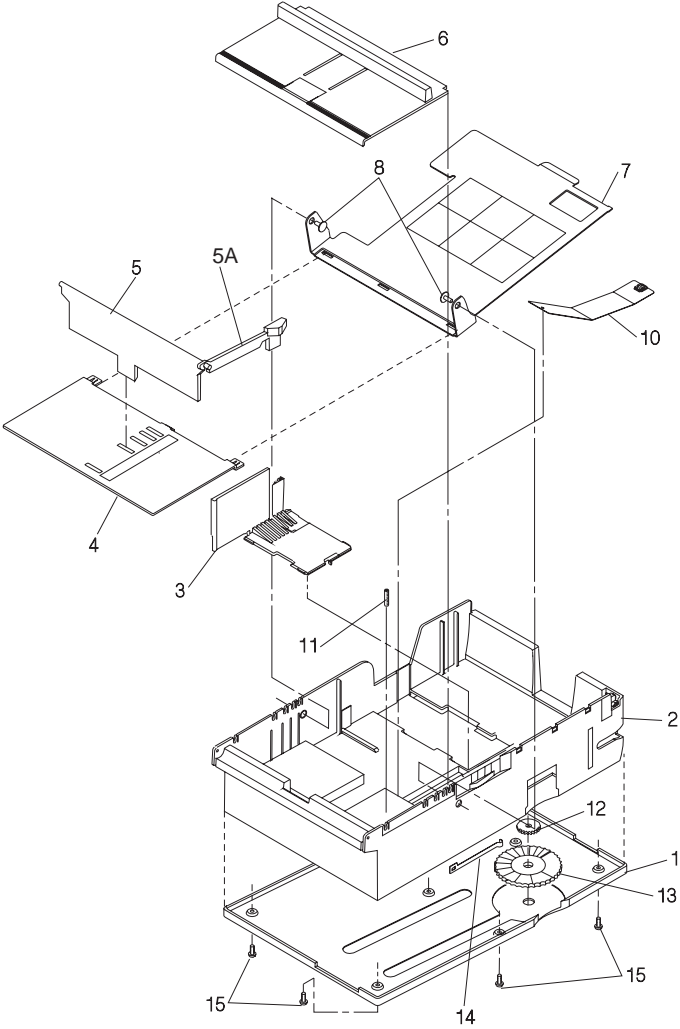

Asm-Index	Part Number	Units	Description
9-	1195837	1	Paper Tray Assembly, 11 in.
-	1195831	1	Paper Tray Assembly. 14 in.
-1	1183801	1	Bottom Cover 11 in.
-1	1183804	1	Bottom Cover 14 in.
-2	1183357	1	Base 11 in.
-2	1183359	1	Base 14 in.
-3	1039582	1	Paper Guide
-4	1408851	1	Slide 11 in.
-4	1408882	1	Slide 14 in.
-5	1183262	1	Paper Stop
-5A	1183298	1	Slider, Paper Stop
-6	1183266	1	Cover 11 in.
-6	1183275	1	Cover 14 in.
-7	1195835	1	Pivot Plate, with label
-8	1383385	1	Retainer, Parts Packet
-10	1424558	1	Spring Assembly
-11	1383385	1	Setscrew, Parts Packet
-12	1383390	1	Thumb Wheel Gear, Parts Packet
-13	1383390	1	Wheel, Parts Packet
-14	1039597	1	Detent Spring
-15	1383385	1	Screw, Parts Packet

Assembly 10: Base for Paper Drawer (500-Sheet)

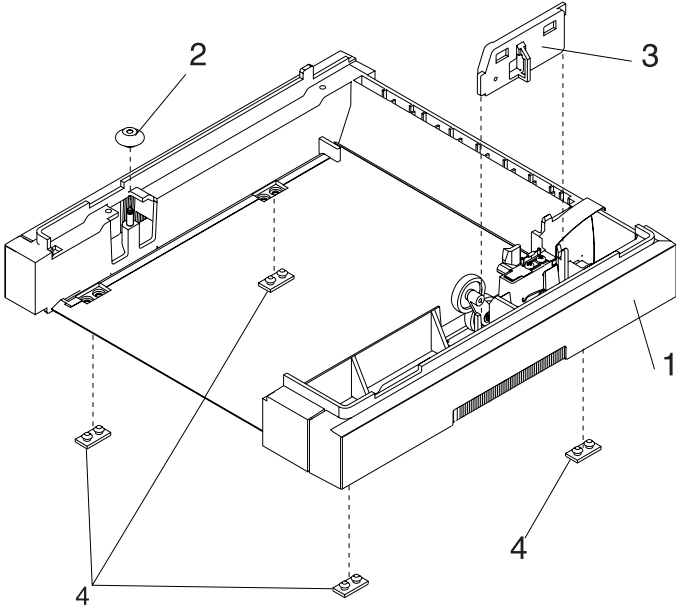

Asm-Index	Part Number	Units	Description
10-1	1328194	1	Housing
-2	1039558	1	Roll
-3	1328197	1	Plate Assembly, Gear
-4	1039170	1	Pad, Machine
NS	1328674	1	Clip, Ground

Assembly 11: Optional Paper Drawer (500-Sheet)

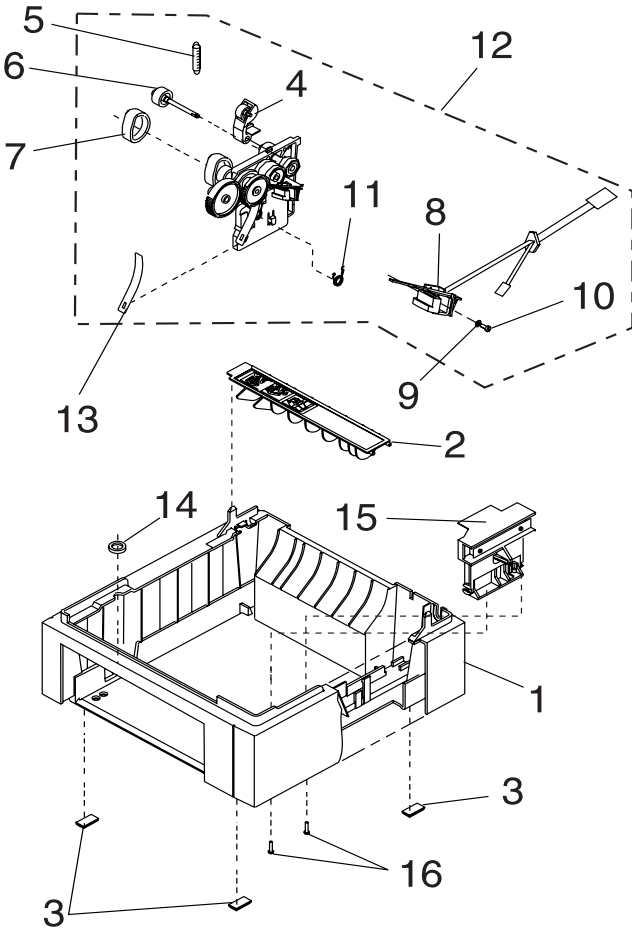

Asm-Index	Part Number	Units	Description
11-1	1183342	1	Base Assembly
-2	1328630	1	Deflector
-3	1039170	1	Feet
-4	1039596	1	Bellcrank Assembly
-5	1383316	1	Spring, Bellcrank, Parts Packet
-6	1039603	1	Drive Roller
-7	1039540	1	D-Roller Tire
-8	1383925	1	Paper Feed Magnet
-9	1383385	1	Washer, Parts Packet
-10	1383385	1	Screw, Parts Packet
-11	1383385	1	Spring, Parts Packet
-12	1381622	1	Drive Assembly
-13	1383316	1	D-Roller Bias Spring, Parts Packet
-14	1039558	1	Roller
-15	1183299	1	Switch Assembly
-16	1383314	1	Screws, Parts Packet

Assembly 12: Fuser

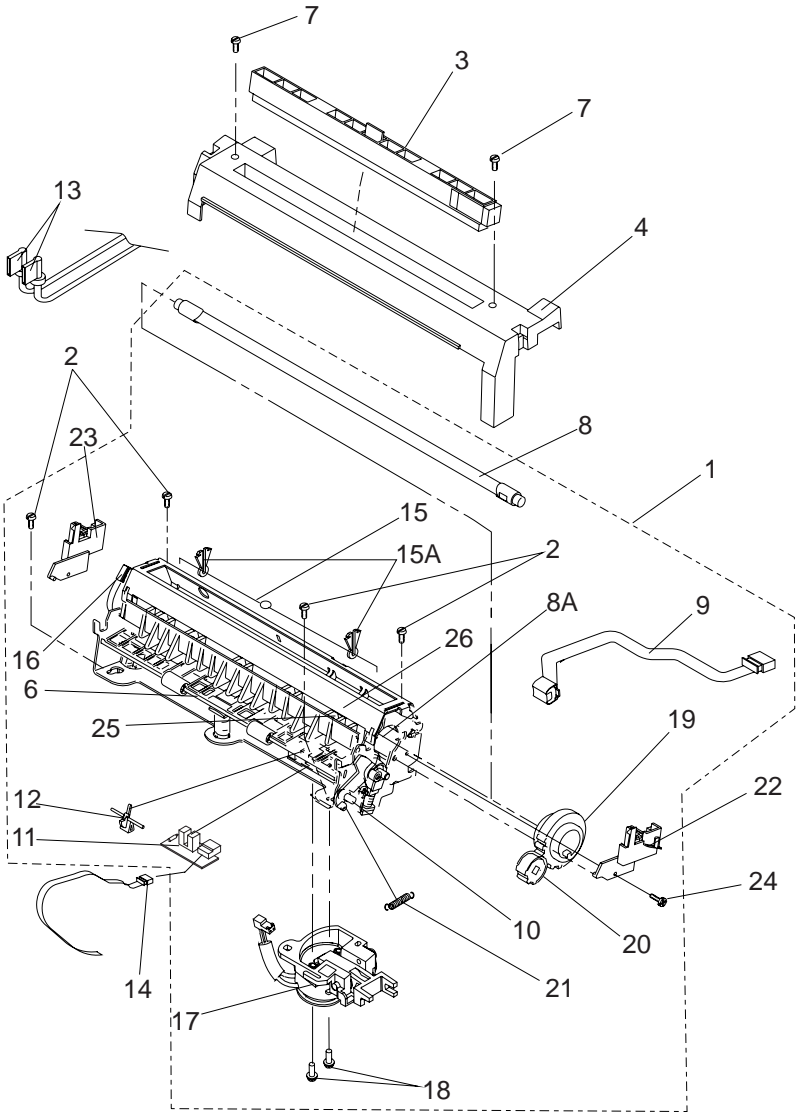

Asm-Index	Part Number	Units	Description
12-1	1381082	1	Fuser and Lamp 110V 10R
-1	1381083	1	Fuser and Lamp 110V 12R/12L
-1	1381521	1	Fuser and Lamp 110V 12C
-1	1381084	1	Fuser and Lamp 220V 10R
-1	1381085	1	Fuser and Lamp 220V 12R/12L
-1	1381522	1	Fuser and Lamp 220V 12C
-1	1381010	1	Fuser and Lamp 110V 16L
-1	1381038	1	Fuser and Lamp 220V 16L
-1	1381626	1	Fuser and Lamp 110V 10P
-1	1381627	1	Fuser and Lamp 220V 10P
-1	1381679	1	Fuser and Lamp, Low Pressure 110V 10R
-1	1381678	1	Fuser and Lamp, Low Pressure 220V 10R
-2	1383314	1	Screw, Fuser Asm, Parts Packet
-3	1380785	1	Fuser Wiper Assembly (supply item) 10R/12R/12C/12L/16L
-3	1382287	1	Fuser Wiper Assembly (supply item) 10P
-4	1039315	1	Fuser Cover 10R/10P
-4	1328132	1	Fuser Cover 12R/12L/12C/16L
-6	1038717	1	Spring Redrive Exit
-7	1383314	1	Screw, Parts Packet
-8	1383311	1	Fuser Lamp 110V 10R/12R/12L. Install lamp with color-coded end away from gear.
-8	1381523	1	Fuser Lamp 110V 12C/10P. Install lamp with color-coded end away from gear.
-8	1383324	1	Fuser Lamp 220V 10R/12R/12L. Install lamp with color-coded end away from gear.
-8	1381524	1	Fuser Lamp 220V 12C/10P. Install lamp with color-coded end away from gear.
-8	1381011	1	Fuser Lamp 110V 16L. Install lamp with color-coded end away from gear.
-8	1381037	1	Fuser Lamp 220V 16L. Install lamp with color-coded end away from gear.

Assembly 12: Fuser (Continued)

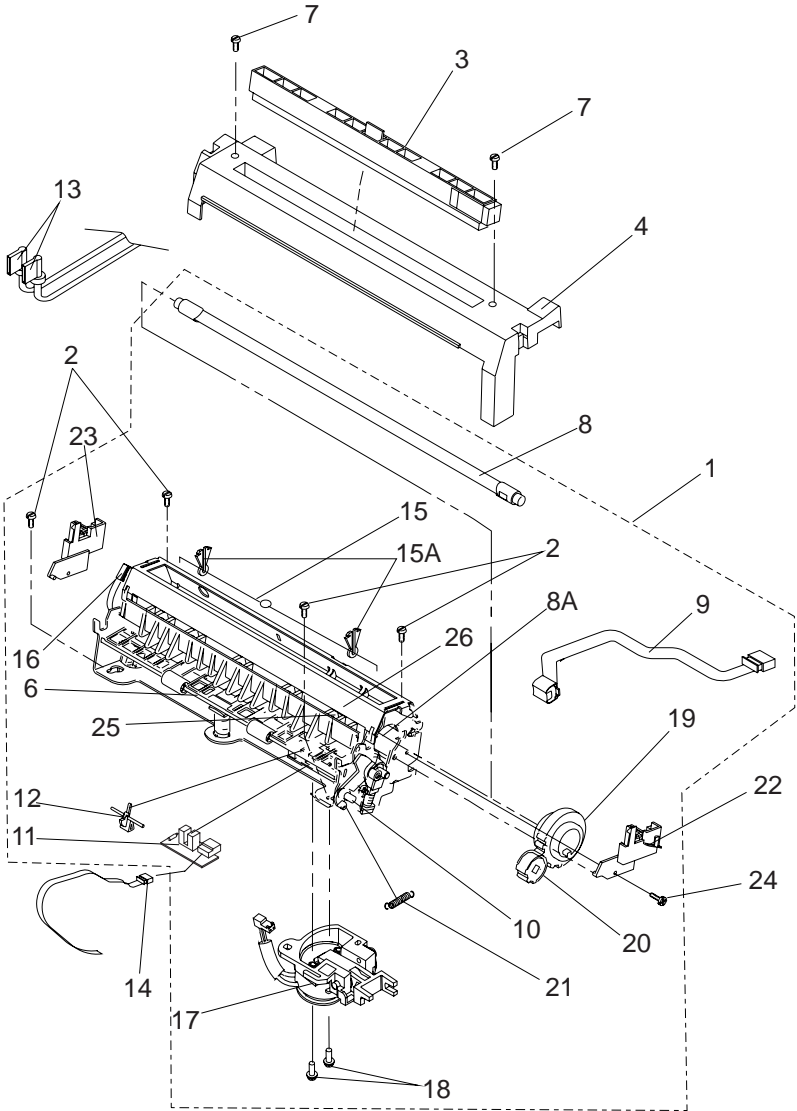

Asm-Index	Part Number	Units	Description
12-8A	1381086	1	Hot Roll Assembly 10R
-8A	1381076	1	Hot Roll Assembly 12R/12L/16L
-8A	1381146	1	Hot Roll Assembly 12C
-8A	1383322	1	Hot Roll Asm, 10P
NS	1039305	1	Backup Roll 10R/12R/12L/16L
NS	1329928	1	Backup Roll, 10P
-9	1381012	1	Thermistor Sensor Asm 10R/12R/12C/12L/16L
-9	1381637	1	Thermistor Sensor Asm, 10P
-10	1328458	1	Redrive Idle Arm Asm, 12R,12L,12C,16L
-10	1376367	1	Redrive Idle Arm Asm, 10R/10P
-11	1381687	1	Paper Exit Bd Asm
-12	1383315	1	Flag, Parts Packet
-13	1039481	1	Fuser Power Cable
-14	1381537	1	Cable, Fuser/Front Cover Exit Sensor
-15	1381155	1	Thermal Fuse Asm
-15A	1039328	2	Clips, Thermal Fuse 10R/10P
-15A	1328134	2	Clips, Thermal Fuse 12R/12L/16L
-16	1039311	1	Bail Handle
-17	1381018	1	Fuser Solenoid Asm 12R/12L/16L
-18	1383314	1	Screw, Fuser Solenoid Mtg., Parts Packet
-19	1039251	1	Gear No. 1, Hot Roll 10R/10P
-19	1328124	1	Gear No. 1, Hot Roll 12R/12L/12C/16L
-20	1383317	1	Gear 18T Redrive, Parts Packet
-21	1383316	1	Spring, Redrive Idler Parts Packet
-22	1328437	1	Contact Asm, Right Lamp
-23	1328438	1	Contact Asm, Left Lamp
-24	1383314	1	Screw, Mtg., Parts Packet
-25	1039316	1	Detack Fingers
-26	1039317	1	Detack Finger springs

Assembly 13: Electronics

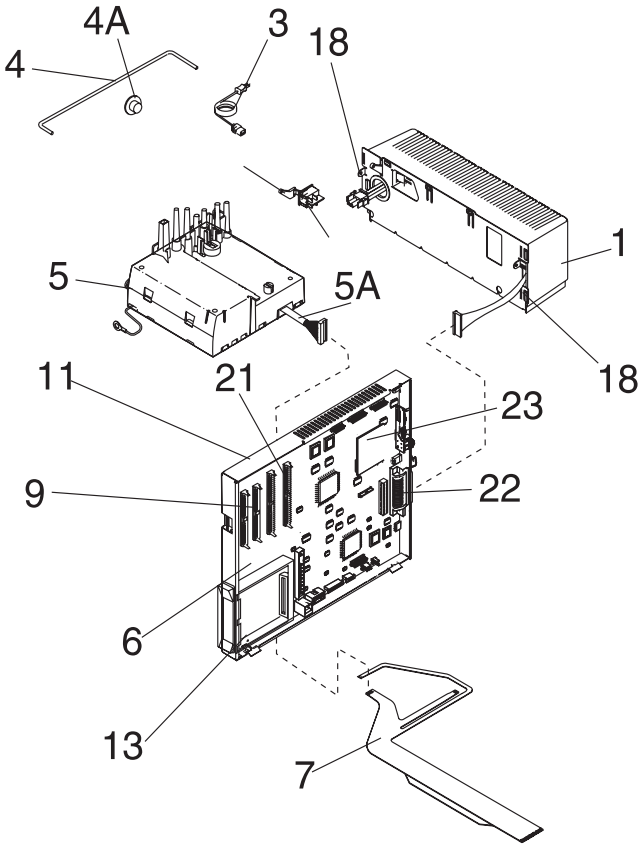

Asm-Index	Part Number	Units	Description
13-1	1383974	1	LV Power Supply 110V 10R/12R/12L/12C
-1	1383975	1	LV Power Supply 220V 10R/12R/12L/12C
-1	1381014	1	LV Power Supply 110V 16L
-1	1381039	1	LV Power Supply 220V 16L
-1	1383981	1	LV Power Supply 100V 10R/12R/12L/12C
-1	1381643	1	LV Power Supply 110V, 10P
-1	1381644	1	LV Power Supply 220V, 10P
NS	1328463	1	Fuse, LVPS SB 12A 110V 16L/10P
NS	1328464	1	Fuse, LVPS 6.3A 220V 16L/10P
NS	1035151	1	Fuse, LVPS SB 10A 110V 10R/12R/12L/12C
NS	1051604	1	Fuse, LVPS 4A 220V 10R/12R/12L/12C
-3	1342514	1	Power Cord Set, U.S./Canada/Mexico/Central and South America/ Saudi Arabia (LV)/Peru
-3	1342530	1	Power Cord Set, Germany/France/Spain/Norway/Finland/the Netherlands/Austria/Belgium/Brazil/Greece/Luxembourg/Portugal/Sweden/Turkey/Indonesia/ Saudi Arabia (HV)
-3	1342532	1	Power Cord Set, S. Africa
-3	1342533	1	Power Cord Set, Switzerland
-3	1342534	1	Power Cord Set, Chile/Italy
-3	1342535	1	Power Cord Set, Denmark
-3	1342536	1	Power Cord Set, New Zealand/Australia/Argentina/Paraguay
-3	1342537	1	Power Cord Set, Israel
-3	1342543	1	Power Cord Set, UK/Malaysia/Singapore
-4	1039467	1	Rod, on/off
-4A	1058266	1	Support, Rod on/off
-5	1381390	1	HV Power Supply 10R/12R/12C/12L/16L
-5	1381645	1	HV Power Supply 10P
-5A	1381653	1	Cable, HV Power Supply 10P
-6	1381515	1	System Board 10R
-6	1381517	1	System Board 12R/12L
-6	1381504	1	System Board 12C
-6	1381519	1	System Board 16L
-6	1381578	1	System Board 10P
NS	1408063	1	Cable, Erase Lamps/Input Sensor Board, 10P

Assembly 13: Electronics (Continued)

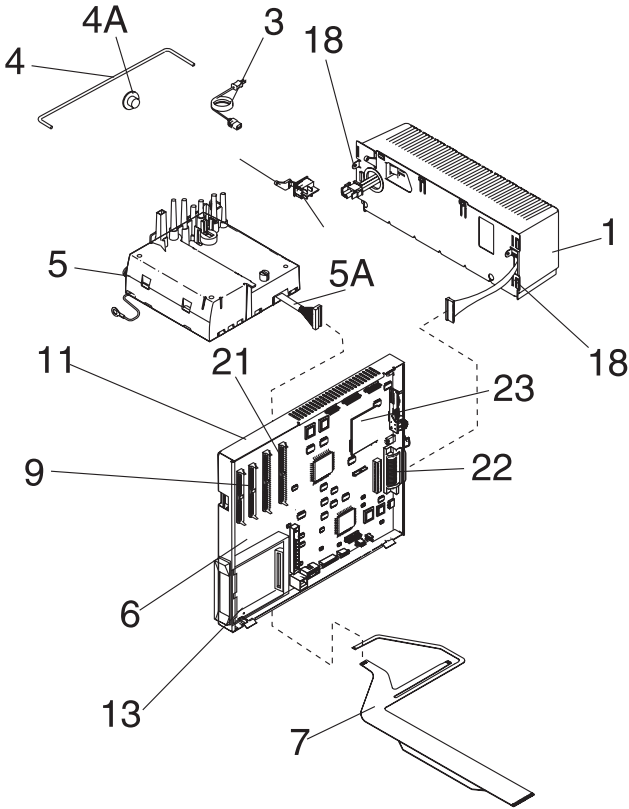

Asm-Index	Part Number	Units	Description
13-7	1328291	1	Cable, HVPS/Input Sensor Board 10R/12R/12C/12L/16L
-9	1321882	1	DRAM SIMM 4MB 12R/12L
-9	1328589	1	DRAM SIMM 2MB 10R/10P
-11	1325436	1	Inner EMC Shield 10R/12R/12L/12C
NS	1325434	1	Outer EMC Shield 10R/12R/12L/12C
-11	1328337	1	Inner EMC Shield 16L
-11	1419453	1	Inner EMC Shield 10P
NS	1328338	1	Outer EMC Shield 16L
-13	1325106	1	Guide, Font Card 10R/12R/12L/12C
-13	1328988	1	Guide, Font Card 16L
NS	1383314	1	Washer, Parts Packet
NS	1328969	2	Nut, Card Mtg.
NS	1325489	4	Standoff, Card Gnd, 10R/12R/12L/12C
NS	1328281	2	Standoff, Internal Threads
NS	1328280	4	Standoff, Card Gnd, 16L, External Threads
NS	1195319	2	Standoff, INA or DC to DC, plastic
NS	1383315	2	Standoff, Sys. Bd., plastic, Parts Packet
NS	1383315	2	Standoff, Sys. Bd., plastic, Parts Packet
NS	1383314	1	Screw, HVPS Mtg., Parts Packet
-18	1383314	1	Screw, LVPS Mtg., Parts Packet
-19	1383513	1	Switch On/Off
-20	1039456	1	Switch Pivot
-21	1381513	1	ROM SIMM 10R
-21	1381484	1	ROM SIMM 12R/12L/12C
-21	1381509	1	ROM SIMM 16L
-21	1381628	1	ROM SIMM 10P
-21	1376388	1	ROM SIMM, 10R, 4039 plus
-21	1376389	1	ROM SIMM, 12R/12L, 4039 plus
-21	1376390	1	ROM SIMM, 16L, 4039 plus
-22	1325197	1	Serial cable 10R/12R/12L/12C
-22	1328644	1	Serial cable 16L
NS	1328647	1	Screw, serial cable
-23	1381097	1	DC to DC convertor 10R/12R/12L/12C

Assembly 14: Transfer Roll

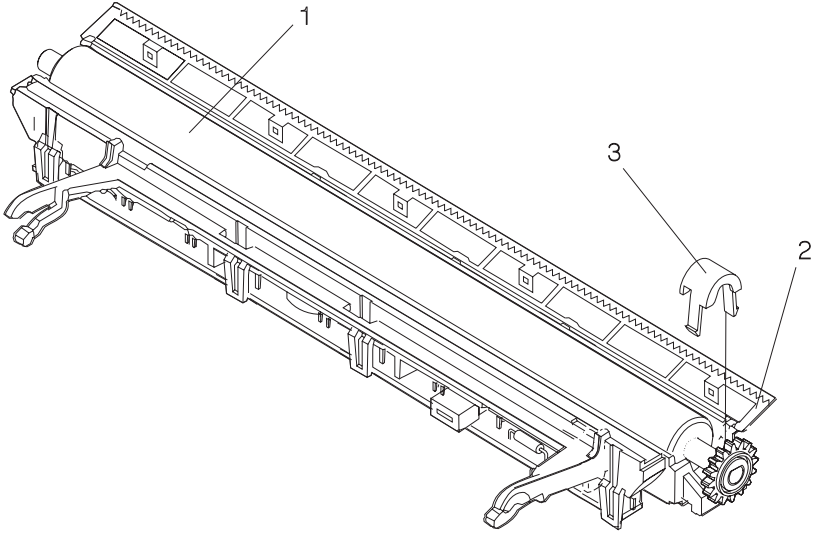

Asm-Index	Part Number	Units	Description
14-1	1381008	1	Roll Asm, Transfer
-2	1381007	1	Housing, Transfer 10R/12R/12C/12L/16L
-2	1381652	1	Housing, Transfer 10P ("sawtooth" not present on 10P)
		1	o Rear Lens Asm, Erase
		1	o Front Lens Asm, Erase
		1	o Contact, Transfer Roll
		1	o Lamp Asm, Erase
-3	1328356	1	Cover, Clip Bearing

Assembly 15: Duplex Option

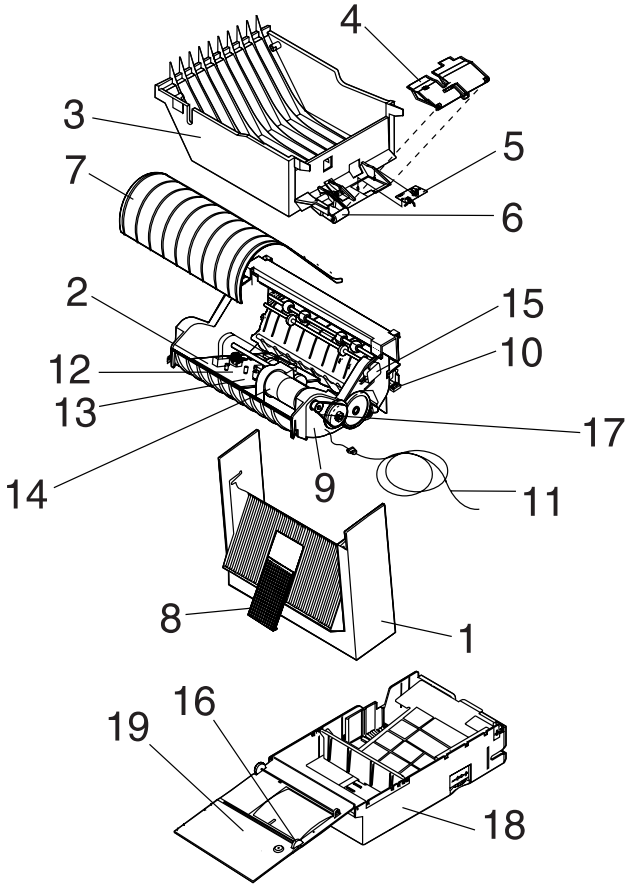

Asm-Index	Part Number	Units	Description
15-1	1381019	1	Top Cover Asm (with fan)
-2	1381006	1	Duplex System Card
-3	1381020	1	Bottom Cover
-4	1326137	1	Exit Sensor Cover
-5	1381021	1	Exit Sensor Asm
-6	1408906	1	Bellcrank
-7	1408905	1	Table Cover (Floor)
-8	1326001	1	Paper Stop/Slide
-9	1381023	1	Gear Block Frame Asm
-10	1381024	1	Input Sensor Card
-11	1326041	1	Duplex System Cable
-12	1326042	1	Cable, Stepper Motor
-13	1326043	1	Cable, Sensor
-14	1381025	1	Paper Feed Motor (DC)
-15	1326113	1	Switch Asm Cover Open
-16	1038708	1	Belt Paper Tray
-17	1326064	1	Belt Paper Drive
-18	1381033	1	Tray Asm 300 w/Top Cover 12L/16L
-18	1381582	1	Tray Asm 130 w/Top Cover 10R/12R/10P
-19	1381034	1	Top Cover Paper Tray
NS	1381035	1	Gear Parts Pack
NS	1381048	1	Flag Parts Pack (4)

**Assembly 16: Envelope+ and 100-Sheet
Auxiliary Feeder**

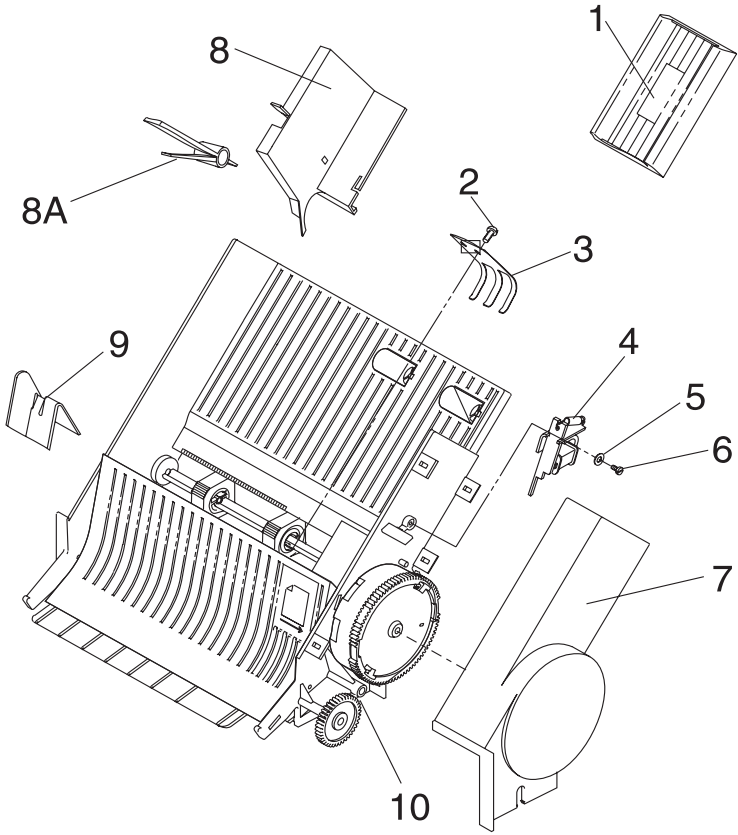

Asm-Index	Part Number	Units	Description
16-	1183151	1	Envelope+ Feeder
-	1183966	1	100-Sheet Auxiliary Feeder
-1	1183226	1	Weight Assembly
-2	1622529	1	Screw
-3	1039615	1	Spring
-4	1383944	1	Magnet Assembly
-5	1622303	1	Washer
-6	1622536	1	Screw, Mtg
-7	1183587	1	Cover, Right
-8	1183155	1	Guide, Large
-8A	1183160	1	Latch, Guide
-9	1328459	1	Guide, Small
-10	1183273	1	Spring, Override Lever (100-Sheet Auxiliary Feeder Only)
NS	1383934	1	Roller Pack (Envelope+ Feeder Only)
NS	1383935	1	Roller Pack (100-Sheet Auxiliary Feeder Only)