

MultiPASS C50

PARTS CATALOG

REVISION 0

MultiPASS C50	H12-1033	230V	EC
MultiPASS C50	H12-1034	230V	UK
MultiPASS C50	H12-1035	230V	GER
MultiPASS C50	H12-1037	230V	FRN
MultiPASS C50	H12-1038	230V	AUS
MultiPASS C50	H12-1039	230V	AE
HANDSET APPARATUS			

Canon

FEB. 1998

HY8-30AE-000

Application

This manual has been issued by Canon Inc. for qualified person to learn technical theory, installation, maintenance, and repair of products. This manual covers all localities where the products are sold. For this reason, there may be information in this manual that does not apply to your locality.

Corrections

This manual could include technical inaccuracies or typographical errors due to improvements or changes in the products. When changes occur in applicable products or in the content of this manual, Canon will release technical information as the need arises. In the event of major changes in the contents of this manual over a long or short period. Canon will issue a new editions of this manual.

The following paragraph does not apply to any countries where such provisions are inconsistent with local law.

Trademarks

The product names and company names described in this manual are the registered trademarks of the individual companies.

Copyright

This manual is copyrighted with all rights reserved. Under the copyright laws, this manual may not be copied, reproduced or translated into another language, in whole or in part, without the written consent of Canon Inc.

Copyright © 1998 by Canon Inc.

Office Imaging Products Technical Support Dept. 2

CANON INC.

5-1 Hakusan 7-Chome, Toride-city, Ibaraki 302-0023, Japan

DTP Systems

This manual was produced on Apple® Macintosh® personal computer and Canon SUPER LASER SHOT B406 PS laser beam printer.

Parts layout illustrations were created using Macromedia® FreeHand® 5.5J.

Documents and page layouts were created using Adobe® PageMaker® 6.0J.

Parts lists were created using © ACI 4th Dimension® and converted to PICT format by Solutions, Inc.® Super GLUE II®.

I. CONTENTS

1. ILLUSTRATION INDEX
2. PARTS LAYOUT & PARTS LIST
3. TOOL
4. LUBRICATIONS
5. GUIDE TO REPLACEMENT
6. NUMERICAL INDEX

II. ABOUT THIS MANUAL

1. ILLUSTRATION INDEX

For illustration index, the parts layout illustrations in this parts catalog are listed in abbreviated form in order of illustration number to identify the pages they appear on. To find an illustration of a part, see the ILLUSTRATION INDEX.

2. PARTS LAYOUT & PARTS LIST

Parts layout illustration

a) Parts search

Find a part from the parts layout illustration and find its key number from the parts list to identify the part number and name.

Further, screws, nuts, washers, grip rings, pins and spacers are mentioned in the parts list.

Note: If parts have the same or similar shape but different specifications, their key number is assigned to several part numbers and names in the parts list.

b) Parts replacement procedure

The parts layout illustrations are arranged according to the disassembly procedure of the product.

When a unit in the illustration can be disassemble further, a reference illustration page of the disassembly will be included.

Parts where grease is to be applied are displayed as "Lubrication". When replacing parts, or if grease has accidentally been wiped off, refer to "4". (Lubrications), and reapply the grease.

The parts require carefully work are marked "See page 5-x". So refer to the corresponded page "5". (GUIDE TO REPLACEMENT).

The letters (**A**, **B** etc.) in the illustration indicate the connection locations of cables and screws.

Parts list

a) FIGURE & KEY No.

The FIGURE & KEY No. column corresponds to the key numbers assigned to the parts in the parts layout illustration.

It also corresponds to the part locations printed on the PC board.

b) PART NUMBER

The PART NUMBER column gives the part numbers corresponding to the key numbers. To order a part, indicate the part number clearly.

c) RANK

The service parts with N in the RANK column are order parts.

d) QTY

The QTY column gives the number of parts in the corresponding components layout illustration.

e) DESCRIPTION

The DESCRIPTION column gives the part names in English.

To order a part, indicate the part name, too.

3. TOOL

This is a list of tools used for servicing products.

4. LUBRICATIONS

Where grease is to be applied in order to allow moving parts to work smoothly, and to increase conductivity, the type and amount of grease to be used will be mentioned.

5. GUIDE TO REPLACEMENT

Explains the special cares and cautions for the parts replacement.

6. NUMERICAL INDEX

All the parts listed in this parts catalog are arranged in order of part number. You can identify part locations and names from the NUMERICAL INDEX.

III. REVISION HISTORY

REVISION	CONTENT
0	Original

1. ILLUSTRATION INDEX

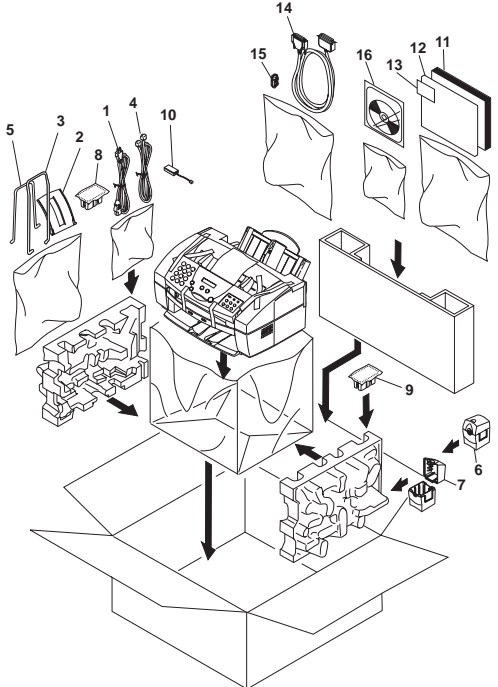
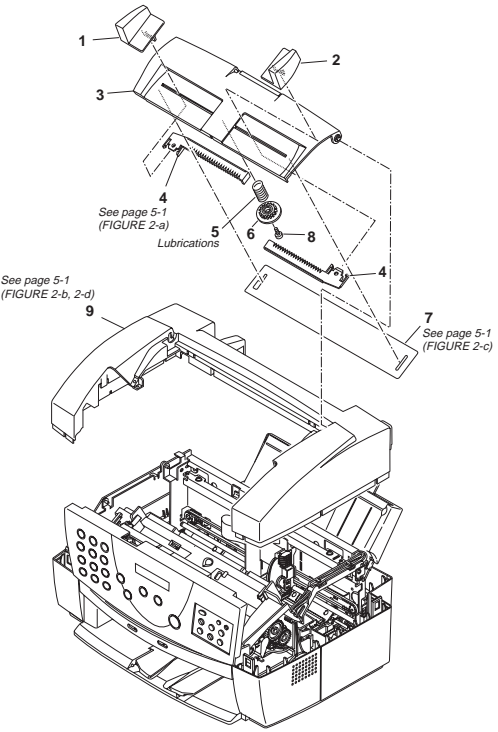
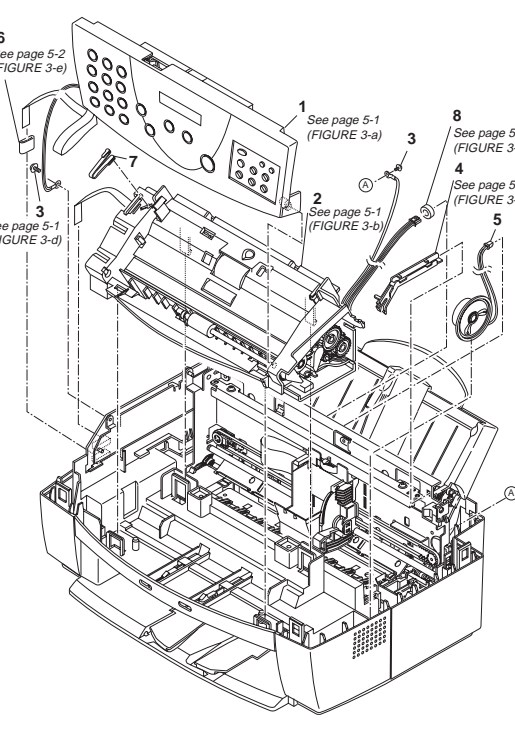
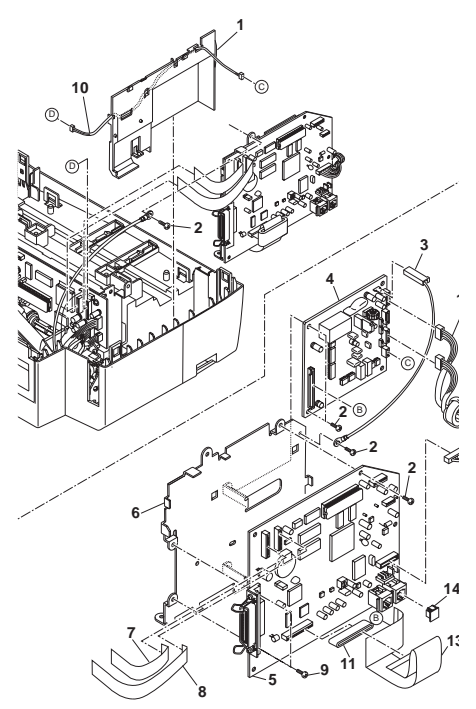
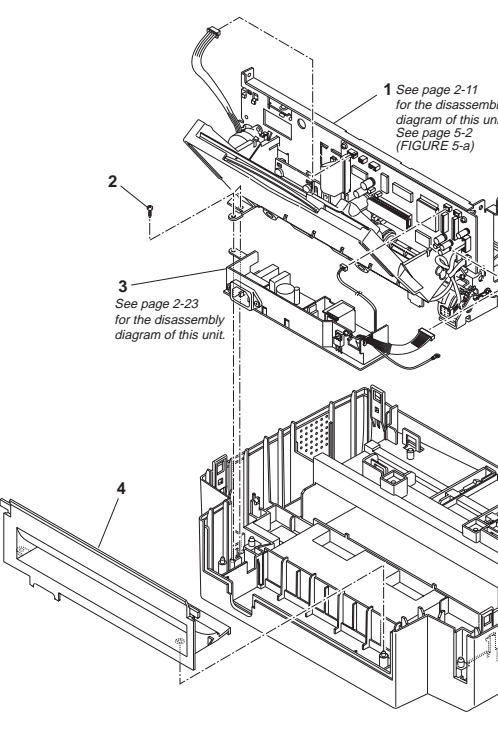
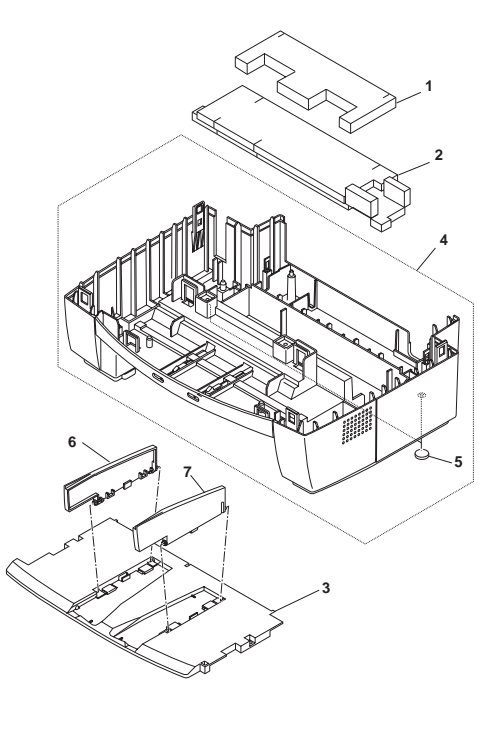
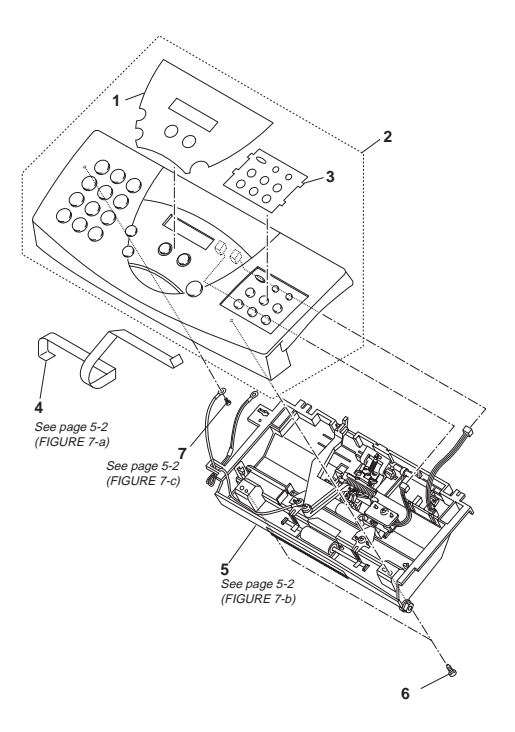
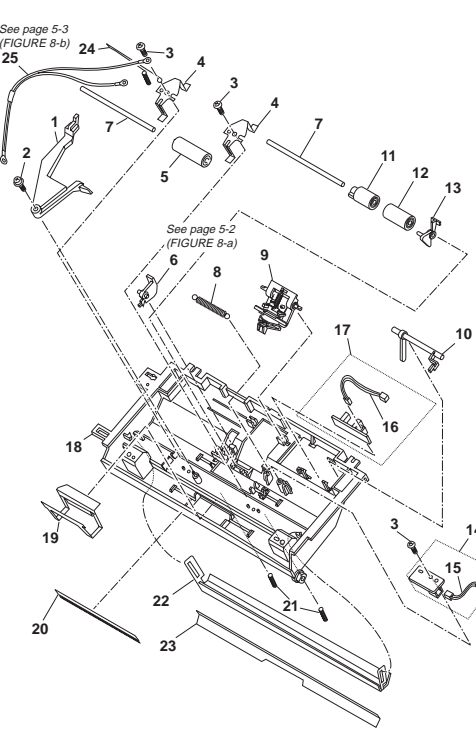
<p>FIGURE 1 PACKAGE CONTENTS</p>	<p>See Page 2-1</p>	<p>FIGURE 2 UPPER COVER & PRINTER COVER</p>	<p>See Page 2-2</p>	<p>FIGURE 3 SCANNER & OPERATION PANEL</p>	<p>See Page 2-3</p>	<p>FIGURE 4 SCNT BOARD & NCU BOARD</p>	<p>See Page 2-4</p>
 <p>Note: Software other than MultiPASS Desktop Manager which has been included in this package will not be assigned as service parts, and are not mentioned here. Please refer to the User's Guide for details concerning these items.</p>	 <p>Lubrications</p>						
<p>FIGURE 5 PRINTER & POWER SUPPLY</p>	<p>See Page 2-5</p>	<p>FIGURE 6 MAIN FRAME ASS'Y</p>	<p>See Page 2-6</p>	<p>FIGURE 7 OPERATION PANEL & ADF, UPPER</p>	<p>See Page 2-7</p>	<p>FIGURE 8 ADF, UPPER</p>	<p>See Page 2-8</p>
							

<p>FIGURE 9 SEPARATION GUIDE ASS'Y</p>	<p>See Page 2-9</p>	<p>FIGURE 10 ADF, LOWER (1)</p>	<p>See Page 2-10</p>	<p>FIGURE 11 ADF, LOWER (2)</p>	<p>See Page 2-11</p>	<p>FIGURE 12 AUTO SHEET FEEDER & PCNT BOARD ASS'Y</p>	<p>See Page 2-12</p>
							
<p>FIGURE 13 CARRIAGE SECTION (1)</p>	<p>See Page 2-13</p>	<p>FIGURE 14 CARRIAGE SECTION (2)</p>	<p>See Page 2-14</p>	<p>FIGURE 15 MOTORS</p>	<p>See Page 2-15</p>	<p>FIGURE 16 PAPER FEED SECTION (1)</p>	<p>See Page 2-16</p>
							

FIGURE 17 PAPER FEED SECTION (2) & PURGE UNIT	See Page 2-17	FIGURE 18 PRINTER FRAME	See Page 2-18	FIGURE 19 SPURS	See Page 2-19	FIGURE 20 AUTO SHEET FEEDER (1)	See Page 2-20
FIGURE 21 AUTO SHEET FEEDER (2)	See Page 2-21	FIGURE 22 AUTO SHEET FEEDER (3)	See Page 2-22	FIGURE 23 FUSE, POWER SUPPLY	See Page 2-23	FIGURE 24 SCNT BOARD ASS'Y & PCNT BOARD ASS'Y	See Page 2-24

FIGURE 25 TELEPHONE 3 HANDSET	See Page 2-25	FIGURE 26 TELEPHONE 4 HANDSET	See Page 2-26	FIGURE 27 ADJUNCTS OF HANDSET	See Page 2-27	FIGURE 28 TOOLS	See Page 3-1
 <p>A line drawing of a telephone handset (Telephone 3) with a coiled cord. The handset is shown from a three-quarter perspective, with a dashed line indicating the cord's path. A callout line labeled '1' points to the handset body.</p>	 <p>A line drawing of a telephone handset (Telephone 4) with a coiled cord, similar to Telephone 3 but with a different handset shape. A callout line labeled '1' points to the handset body.</p>	 <p>Two line drawings of handset adjuncts. The first, labeled '1', is a rectangular plastic tray with a central slot and side compartments. The second, labeled '2', is a small metal component with a circular base and a protruding pin.</p>	 <p>A collection of six tools labeled T1 through T6. T1 is a thin metal strip labeled '1.25mm'. T2 is a small jar labeled 'FLOIL G3115'. T3 is a screwdriver with a long handle, with a note 'See page 5-1 (FIGURE 2-b)'. T4 and T6 are tubes of adhesive. T5 is a small jar.</p>				

2. PARTS LAYOUT & PARTS LIST

FIGURE 1 PACKAGE CONTENTS

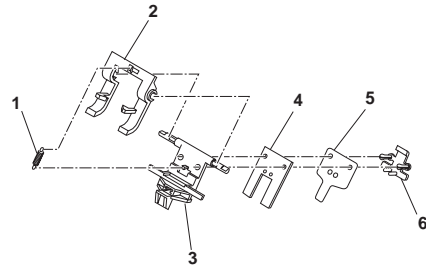
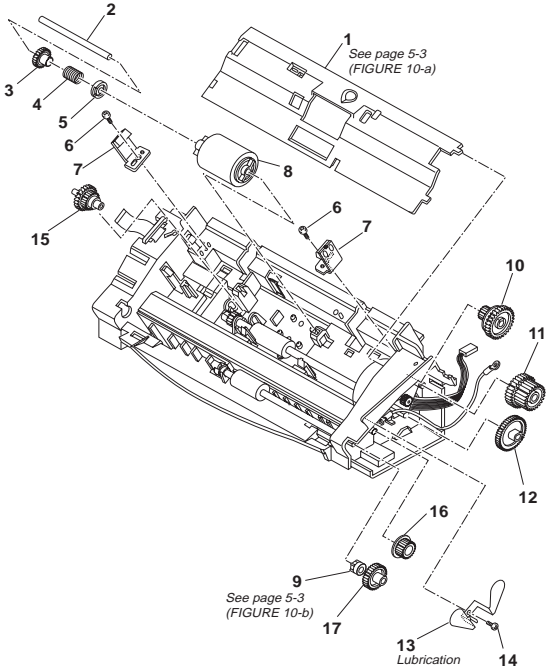
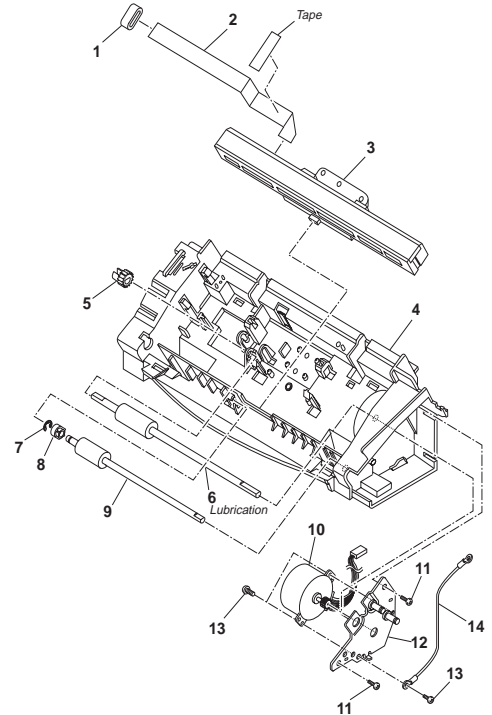
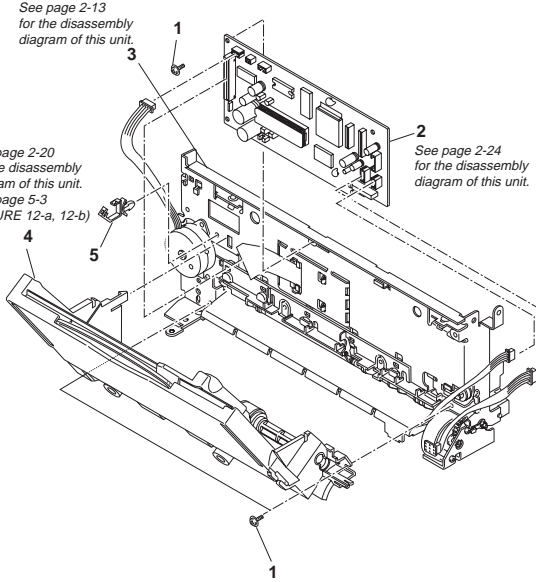
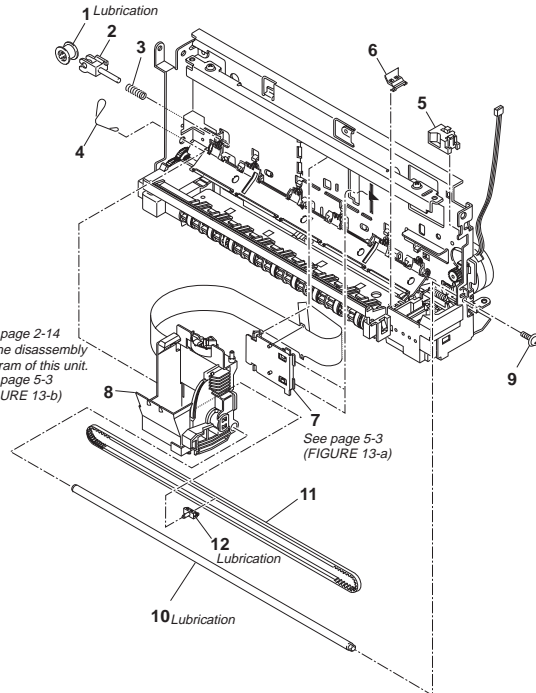
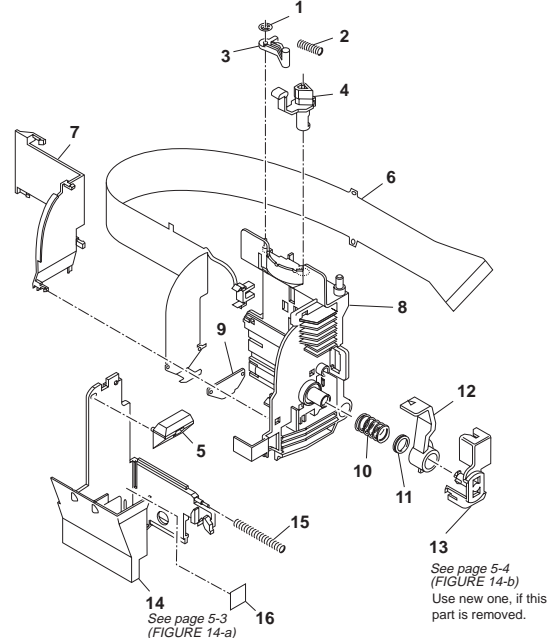
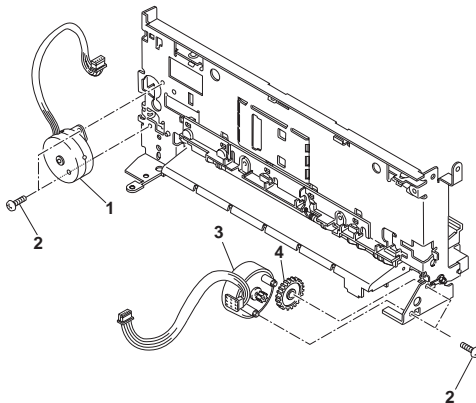
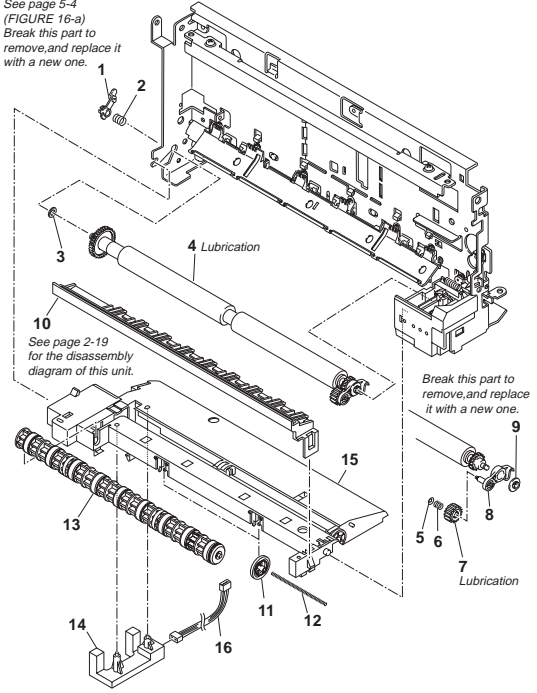
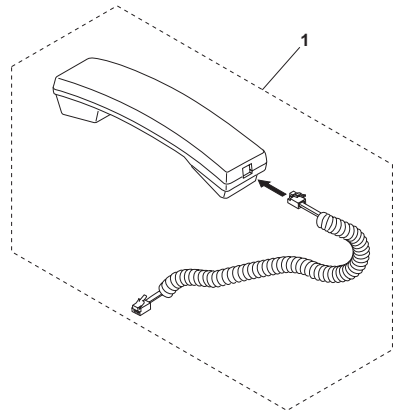
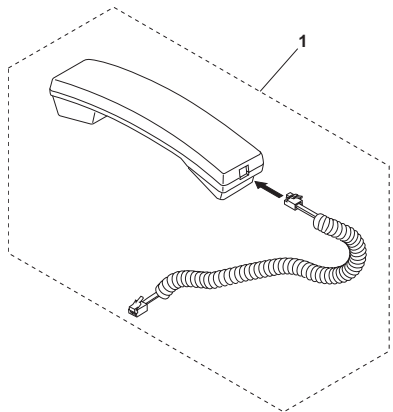
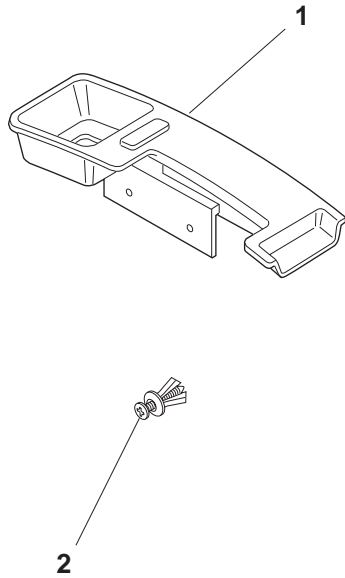
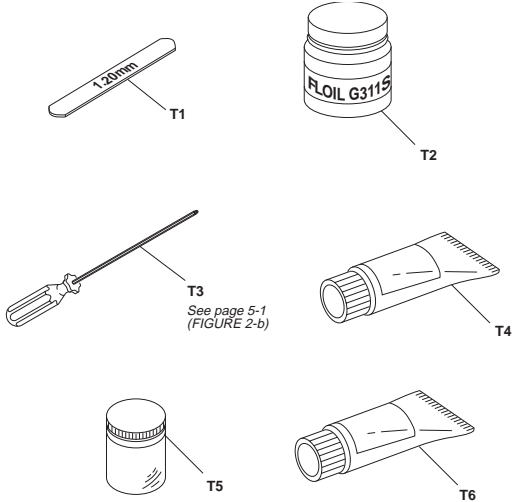
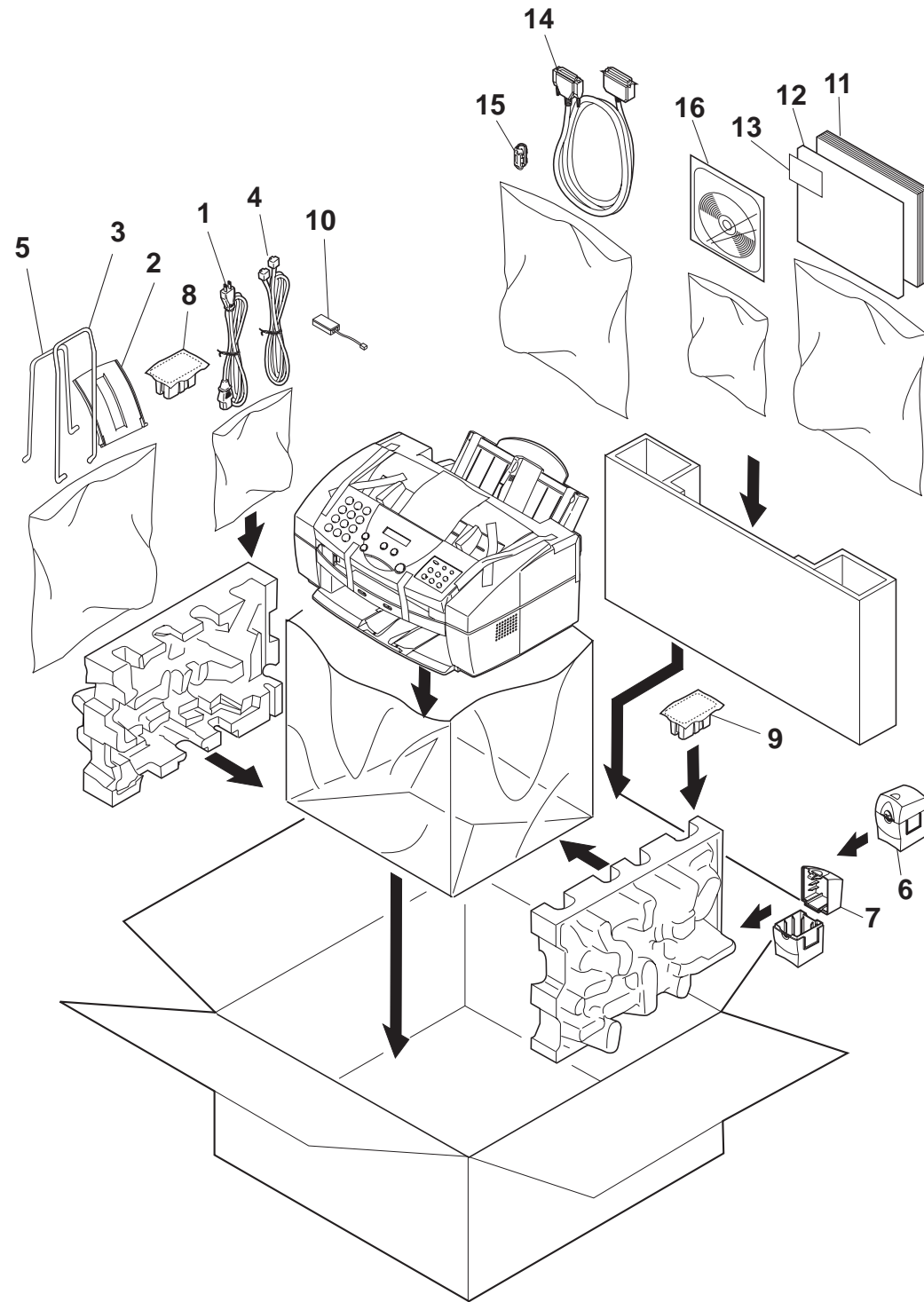

Note: Software other than MultiPASS Desktop Manager which has been included in this package will not be assigned as service parts, and are not mentioned here. Please refers to the User's Guide for details concerning these items.

FIGURE & KEY No.	PART No.	RANK	QTY	DESCRIPTION	REMARKS
1 - 1	WT3-5014-000		1	POWER SUPPLY CORD, 230V	UK
	WT3-5015-000		1	POWER SUPPLY CORD, 230V	AUS
	WT3-5020-000		1	POWER SUPPLY CORD, 230V	GER FRN AE
2	HB1-2724-000		1	TRAY, SUPPORT DOCUMENT	
3	HB1-2723-000		1	TRAY, EXIT DOCUMENT	
4	HH2-1914-000		1	MODULAR CORD, 6P	UK
	HH2-2074-000		1	MODULAR CORD (GERM)	GER
	HH2-2219-000		1	MODULAR CORD	FRN
	HH2-2478-000		1	MODULAR CORD	AUS
	HH2-2824-000		1	MODULAR CORD, 2P	AE
5	HB1-2717-000		1	TRAY, PAPER EXTENTION	
6	NPN		1	BJ CARTRIDGE CONTAINER	
7	QB1-2213-000	N	1	LID, CONTAINER	
8	NPN		1	BC-20 BLACK BJ CARTRIDGE	
9	NPN		1	BC-21e COLOR BJ CARTRIDGE	
10	HH2-2756-020		1	BT-FCC ADAPTER	UK
11	HT1-2107-000	N	1	USER'S GUIDE, MULTIPASS C50	UK AUS AE
	HT1-3059-000	N	1	USER'S GUIDE, MULTIPASS C50	FRN
	HT1-5037-000	N	1	USER'S GUIDE, MULTIPASS C50	GER
12	HT1-2108-000	N	1	USER'S GUIDE, DESKTOP MANAGER	UK AUS AE
13	HT1-3060-000	N	1	USER'S GUIDE, DESKTOP MANAGER	FRN
	HT1-5038-000	N	1	USER'S GUIDE, DESKTOP MANAGER	GER
14	HA2-0868-000		1	LABEL, MERCURY	UK
15	HH2-2654-000		1	CABLE UNIT	
16	WE8-5147-000		1	BEAD, CRT CABLE	
	HG5-1334-000	N	1	CD-ROM, DRIVER SOFTWARE	EC UK AUS AE
	HG5-1335-000	N	1	CD-ROM, DRIVER SOFTWARE	GER
	HG5-1336-000	N	1	CD-ROM, DRIVER SOFTWARE	FRN

FIGURE 4 SCNT BOARD & NCU BOARD

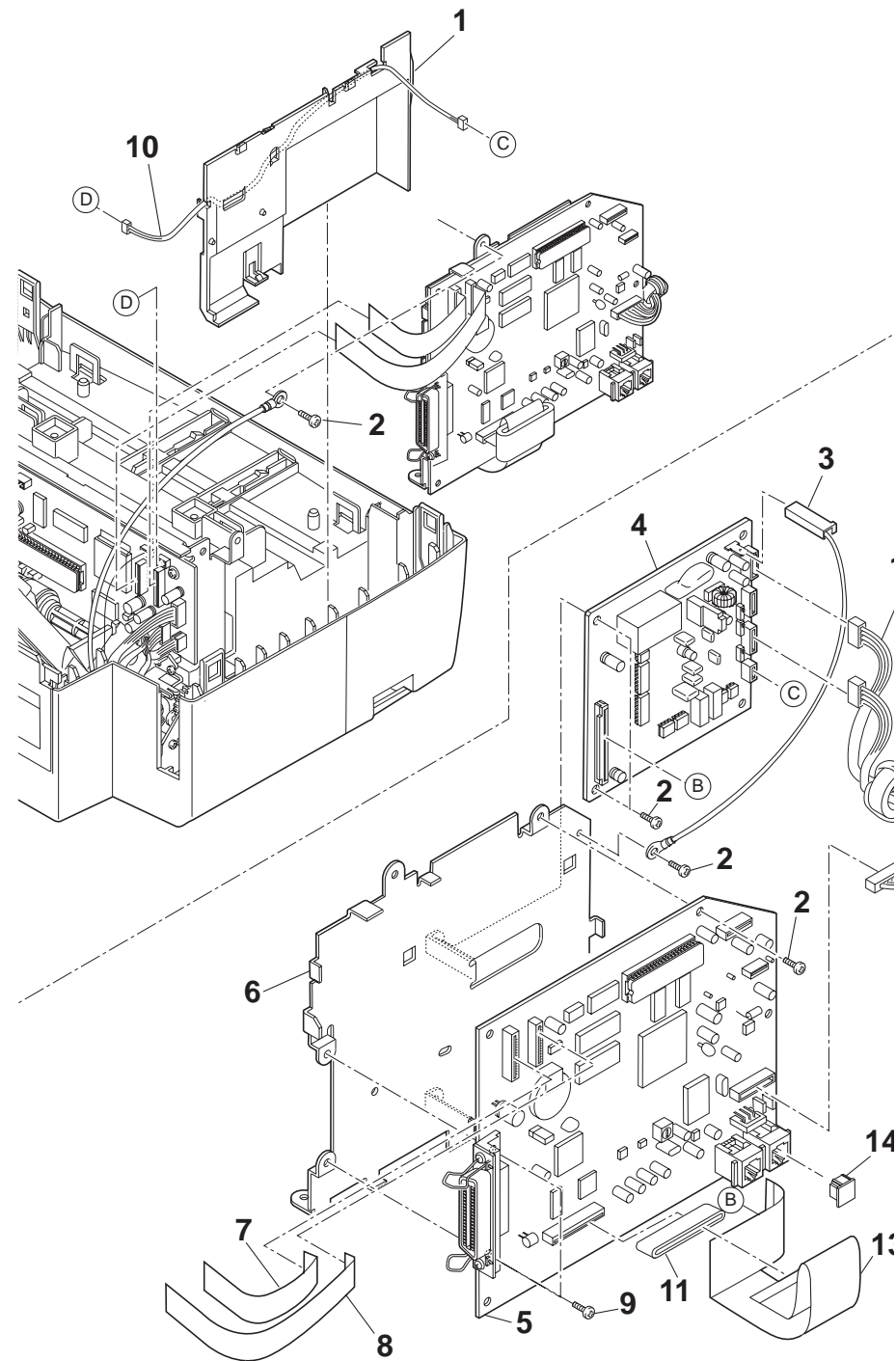

FIGURE & KEY No.	PART No.	RANK	QTY	DESCRIPTION	REMARKS	
4 -	1		1	COVER, NCU		
	2		5	SCREW, BH3X6(S)		
	3		1	WIRE, GROUNDING		
	4		1	NCU BOARD ASS'Y	EC UK GER	
					FRN	
				HG5-1207-000	1 NCU BOARD ASS'Y	AE
				HG5-1224-020	1 NCU BOARD PCB ASSEMBLY	AUS
5			1	SCNT BOARD ASS'Y		
6			1	PLATE, CIRCUIT BOARD BASE		
7			1	FLAT CABLE (SCNT-PCNT), 23P		
8			1	FLAT CABLE (SCNT-PCNT), 19P		
9			2	SCREW, TP, M3x6		
10			1	CABLE WITH CONNECTOR, 2P		
11			1	FERRITE CORE, FSOC410RN		
12			1	CABLE WITH CONNECTOR, 11P		
13			1	FLAT CABLE (SCNT-NCU)		
14			1	SPACER, MODULAR	GER	

FIGURE 7 OPERATION PANEL & ADF, UPPER

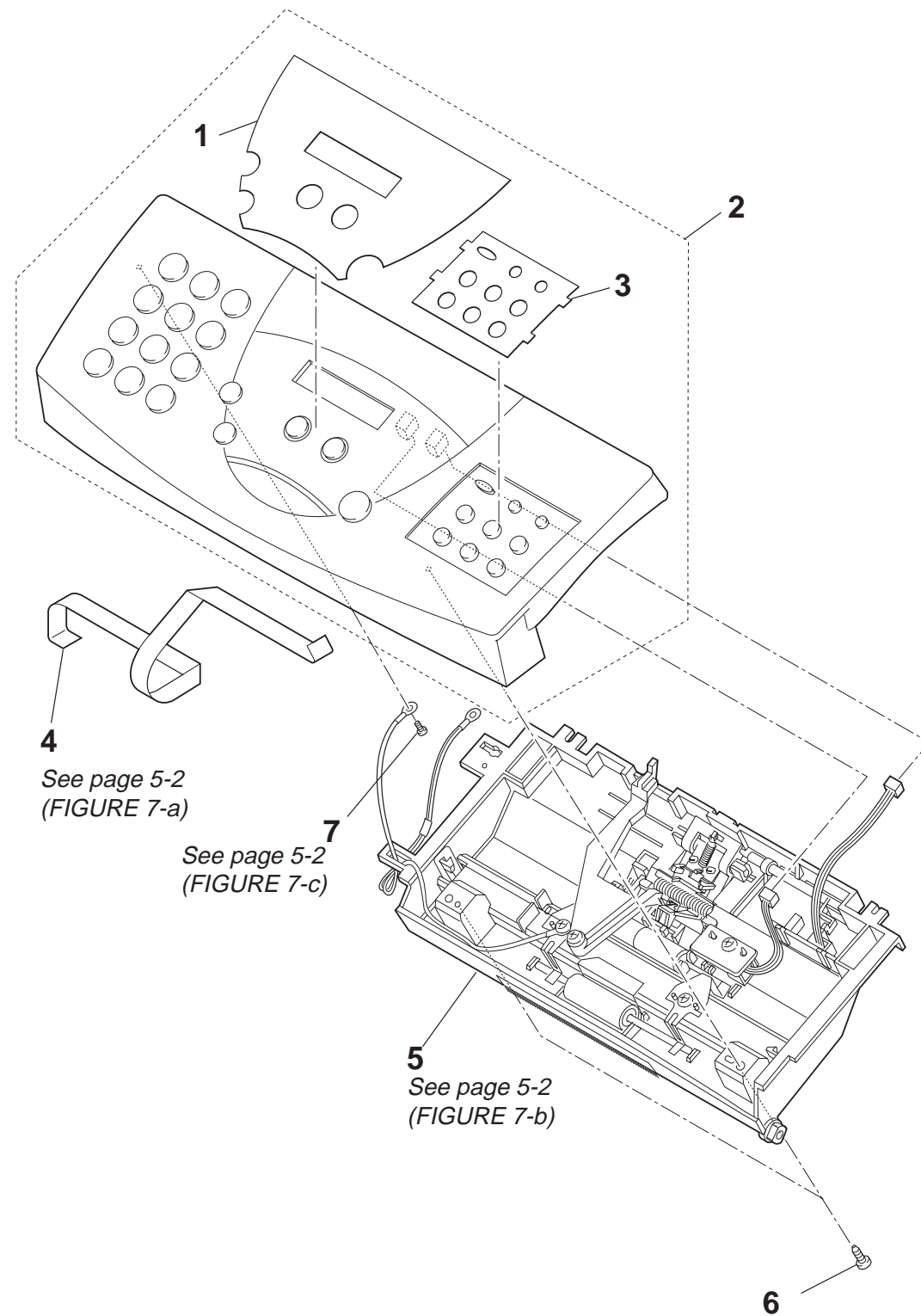

FIGURE & KEY No.	PART No.	RANK	QTY	DESCRIPTION	REMARKS
7 - 1	HB1-2909-000		1	SHEET, OPERATION PANEL	UK AUS AE
	HB1-2910-000		1	SHEET, OPERATION PANEL	GER
	HB1-2911-000		1	SHEET, OPERATION PANEL	FRN
2	HG5-1261-000		1	OPERATION PANEL ASS'Y	EC
	HG5-1262-000		1	OPERATION PANEL ASS'Y	UK AUS AE
3	HG5-1263-000		1	OPERATION PANEL ASS'Y	GER
	HG5-1264-000		1	OPERATION PANEL ASS'Y	FRN
	HB1-2733-000		1	FACE PLATE, ONE-TOUCH DIAL	UK AUS AE
	HB1-2734-000		1	FACE PLATE, ONE-TOUCH DIAL	GER
	HB1-2735-000		1	FACE PLATE, ONE-TOUCH DIAL	FRN
4	HH2-2755-000		1	FLAT CABLE (SCNT-OPCNT)	
5	NPN		1	DOCUMENT GUIDE UPPER	
6	XB4-7300-807		2	SCREW, TAP TIGHT, BINDING HEAD	
7	XB1-2300-607		1	SCREW, BH3X6(S)	

FIGURE 8 ADF, UPPER

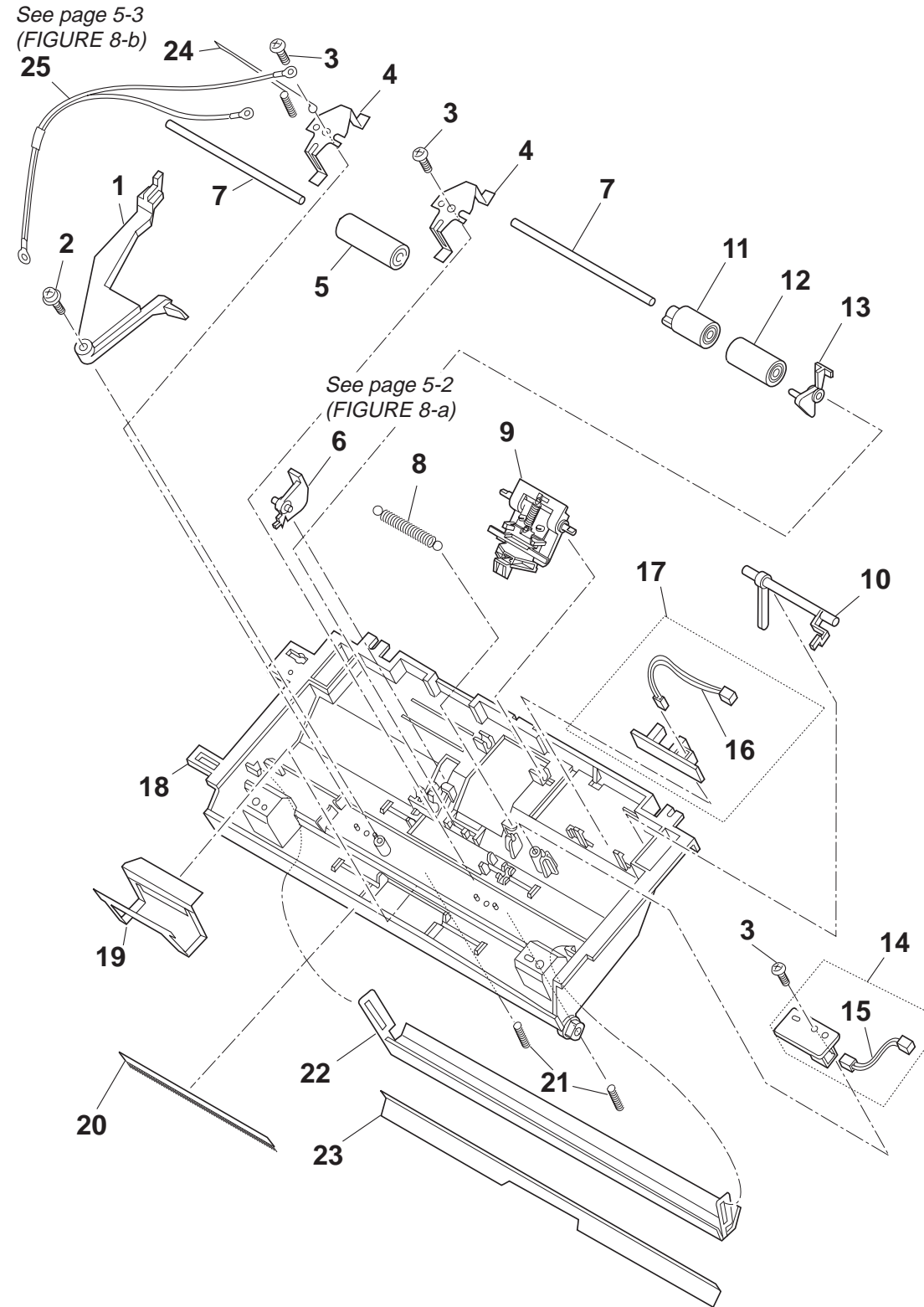

FIGURE & KEY No.	PART No.	RANK	QTY	DESCRIPTION	REMARKS
8 - 1	HB1-2874-000		1	LEVER, SWITCHING	
2	XA9-0476-000		1	SCREW, TP M3X8	
3	XB4-7300-807		3	SCREW, TAP TIGHT, BINDING HEAD	
4	HB1-2866-000		2	PLATE, PRESSURE	
5	HS5-6042-000		1	ROLLER, DELIVERY, 2	
6	HB1-2863-000		1	STOPPER, DOCUMENT	
7	HB1-2865-000		2	SHAFT, BACK UP ROLLER	
8	HS5-2131-000		1	SPRING	
9	HG5-1239-000		1	SEPARATION GUIDE ASS'Y	
10	HB1-2862-000		1	ARM, DETECTION (DS)	
11	HB1-2864-000		1	ROLLER, BACK UP	
12	HS5-6023-030		1	ROLLER, BACK UP	
13	HB1-2861-000		1	ARM, DETECTION (DES)	
14	HG5-1245-000		1	DOCUMENT EDGE SENSOR ASS'Y	
15	HH2-2747-000		1	CABLE WITH CONNECTOR, 3P	
16	HH2-2746-000		1	CABLE WITH CONNECTOR, 3P	
17	HG5-1244-000		1	DOCUMENT SENSOR ASS'Y	
18	HB1-2860-000		1	COVER, ADF, UPPER	
19	HB1-2875-000		1	SHEET, DOCUMENT STOP	
20	HB1-1784-000		1	BRUSH, STATIC DISCHARGE	
21	HS5-2129-000		2	SPRING, WHITE SHEET	
22	HF5-0303-000		1	WHITE SHEET UNIT	
23	HB1-2897-000		1	SHEET, LIGHT SHIELD	
24	HS5-2132-000		1	SPRING, WHITE SHEET	
25	HH2-2810-000		1	WIRE, GROUNDING	

FIGURE 10 ADF, LOWER (1)

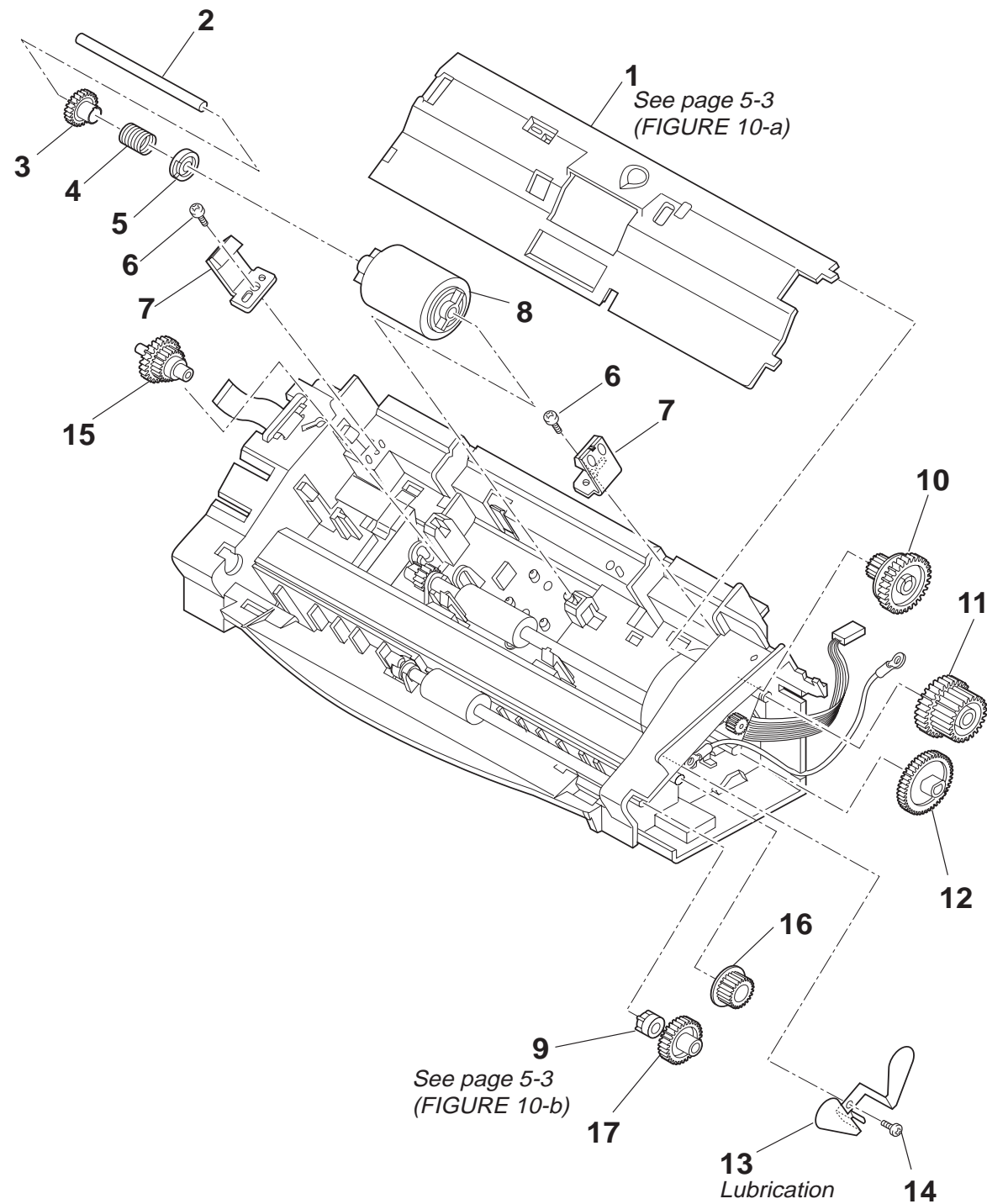

FIGURE & KEY No.	PART No.	RANK	QTY	DESCRIPTION	REMARKS
10 - 1	HB1-2891-020		1	COVER, ADF LOWER	
2	HB1-2881-000		1	SHAFT, SEPARATION ROLLER	
3	HS5-0237-000		1	GEAR, 32T	
4	HS5-2027-000		1	SPRING, CLUCH	
5	HB1-1779-000		1	SPACER	
6	XB4-7300-807		2	SCREW, TAP TIGHT, BINDING HEAD	
7	HF5-0305-000		2	PANEL HOLDER UNIT	
8	HB1-3034-000		1	ROLLER, SEPARATION	
9	HS1-1063-000		1	BUSHING	
10	HS5-0231-000		1	GEAR, 55T/19T	
11	HS5-0230-000		1	GEAR, 44T/57T	
12	HS5-0232-000		1	GEAR, 56T	
13	HB1-2882-000		1	PLATE, GROUNDING	
14	XB1-2300-407		1	SCREW, BH3X4 (S)	
15	HS5-0236-000		1	GEAR, 36T/24T	
16	HS5-0233-000		1	GEAR, 34T	
17	HS5-0234-000		1	GEAR, 42T	

FIGURE 11 ADF, LOWER (2)

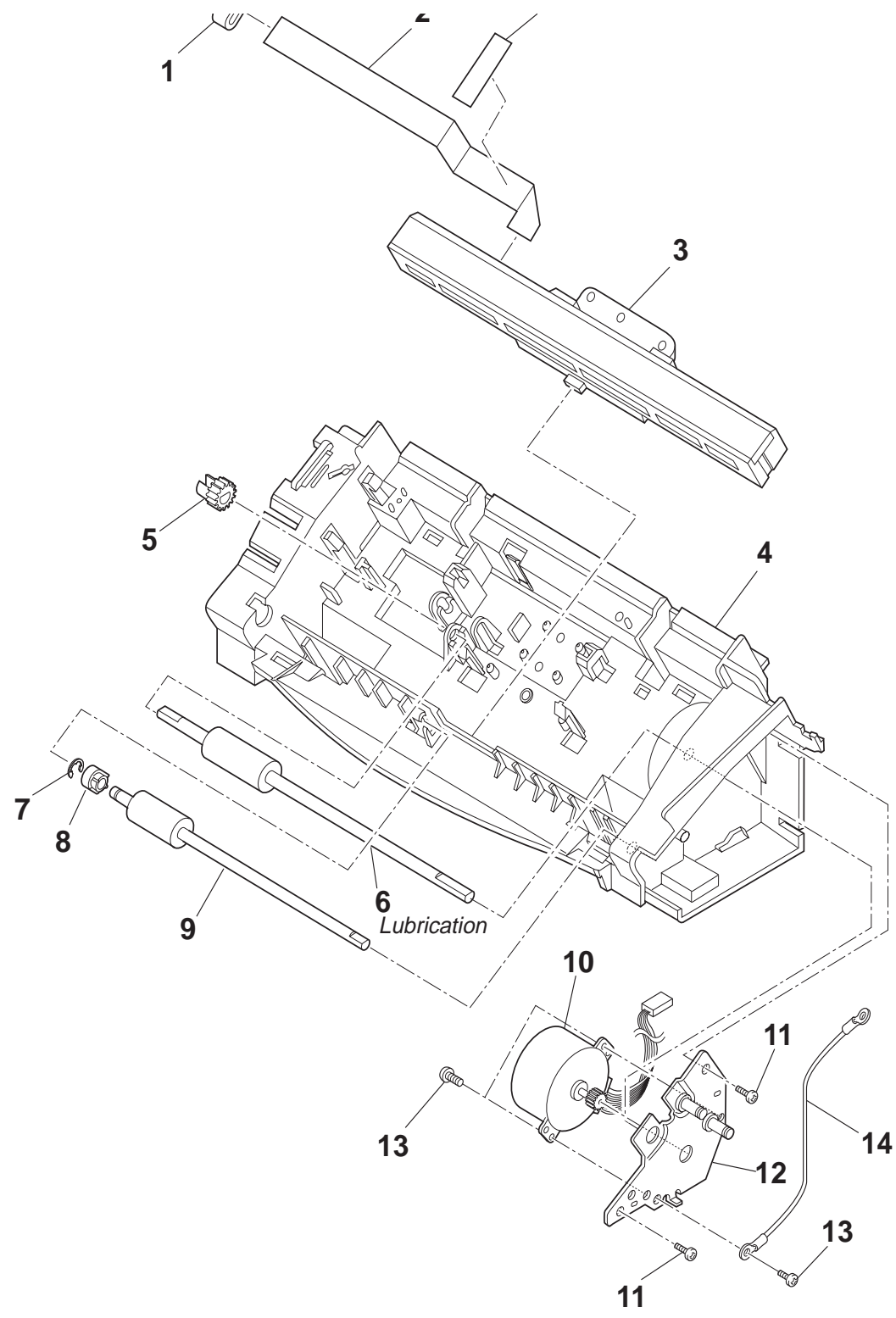

FIGURE & KEY No.	PART No.	RANK	QTY	DESCRIPTION	REMARKS
11 - 1	WE8-5556-000		1	FERRITE CORE	
2	HH2-2745-000		1	FLAT CABLE (CS-SCNT)	
3	HG5-1235-000		1	CONTACT SENSOR UNIT	
4	HB1-2890-000	N	1	FRAME, ADF, LOWER	
5	HS5-0235-000		1	GEAR, 19T	
6	HB1-2878-000		1	ROLLER, DOCUMENT FEED	
7	XD2-1100-402		1	RETAINING RING (E-TYPE)	
8	HS1-1063-000		1	BUSHING	
9	HB1-2879-000		1	ROLLER, DOCUMENT EJECT	
10	HH7-2279-000		1	MOTOR, DOCUMENT FEED	
11	XB4-7300-807		2	SCREW, TAP TIGHT, BINDING HEAD	
12	HF5-0304-000		1	PLATE, SCANNER DRIVE	
13	XB1-2300-407		3	SCREW, BH3X4 (S)	
14	HH2-2748-000		1	WIRE, GROUNDING	

FIGURE 13 CARRIAGE SECTION (1)

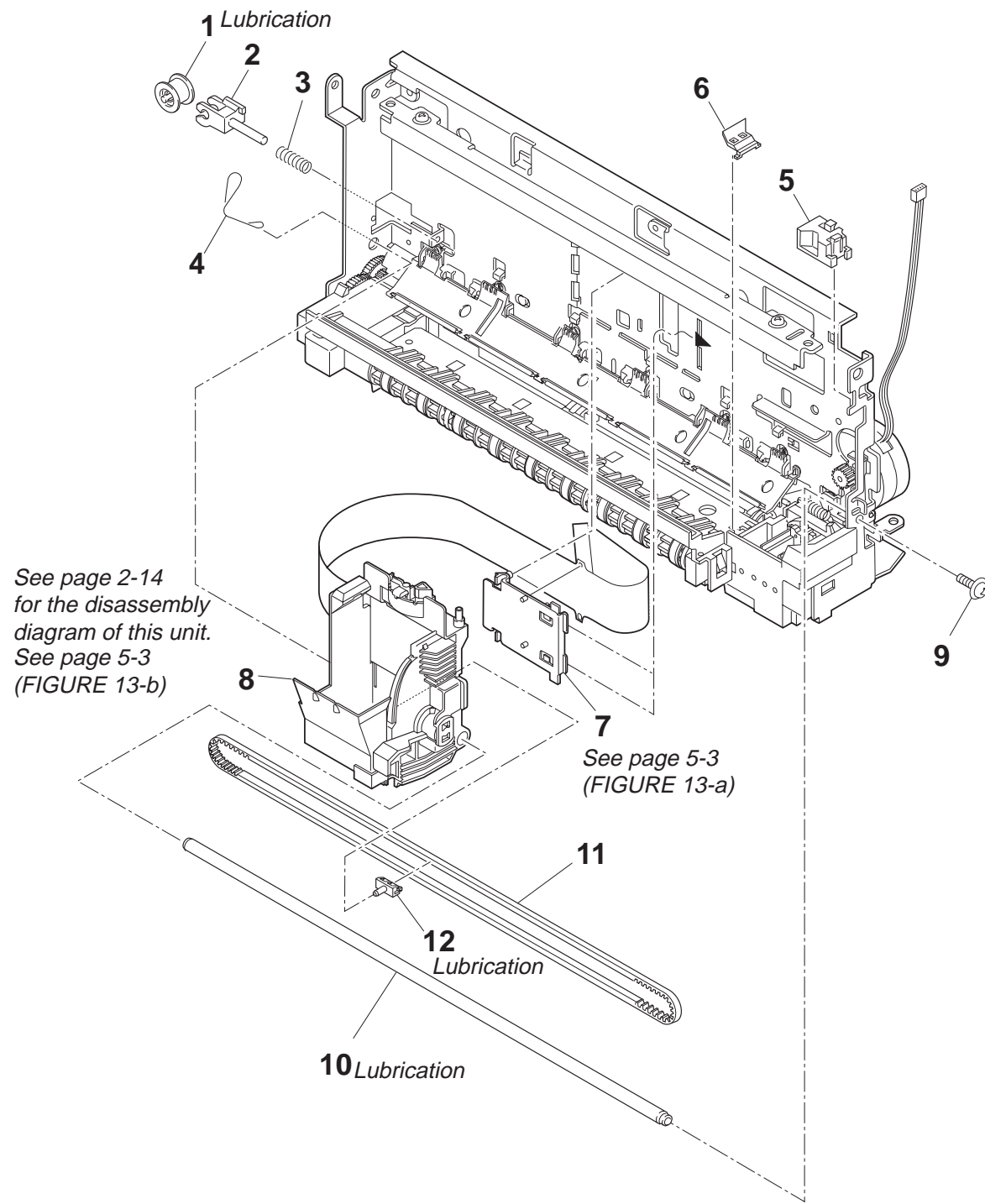

FIGURE & KEY No.	PART No.	RANK	QTY	DESCRIPTION	REMARKS
13 - 1	QB1-0501-020		1	ROLLER, IDLER	
2	QB1-0502-000		1	BRACKET, IDLER	
3	QB1-0503-000		1	SPRING, COIL	
4	QB1-1229-000		1	CLIP, SHAFT	
5	QB1-0972-000		1	GUIDE, CORNER	
6	QB1-1045-000		1	PLATE, PAPER GUIDE	
7	QB1-0497-020		1	HOLDER, CARRIAGE RIBBON CABLE	
8	HG5-1129-050		1	CARRIAGE ASS'Y	
9	XB5-6300-605		1	SCREW, TP, PH3X6	
10	QB1-1995-000	N	1	SHAFT, CARRIAGE	
11	QB1-0991-000		1	BELT, CARRIAGE	
12	QB1-2250-020		1	HOLDER, BELT	

FIGURE 14 CARRIAGE SECTION (2)

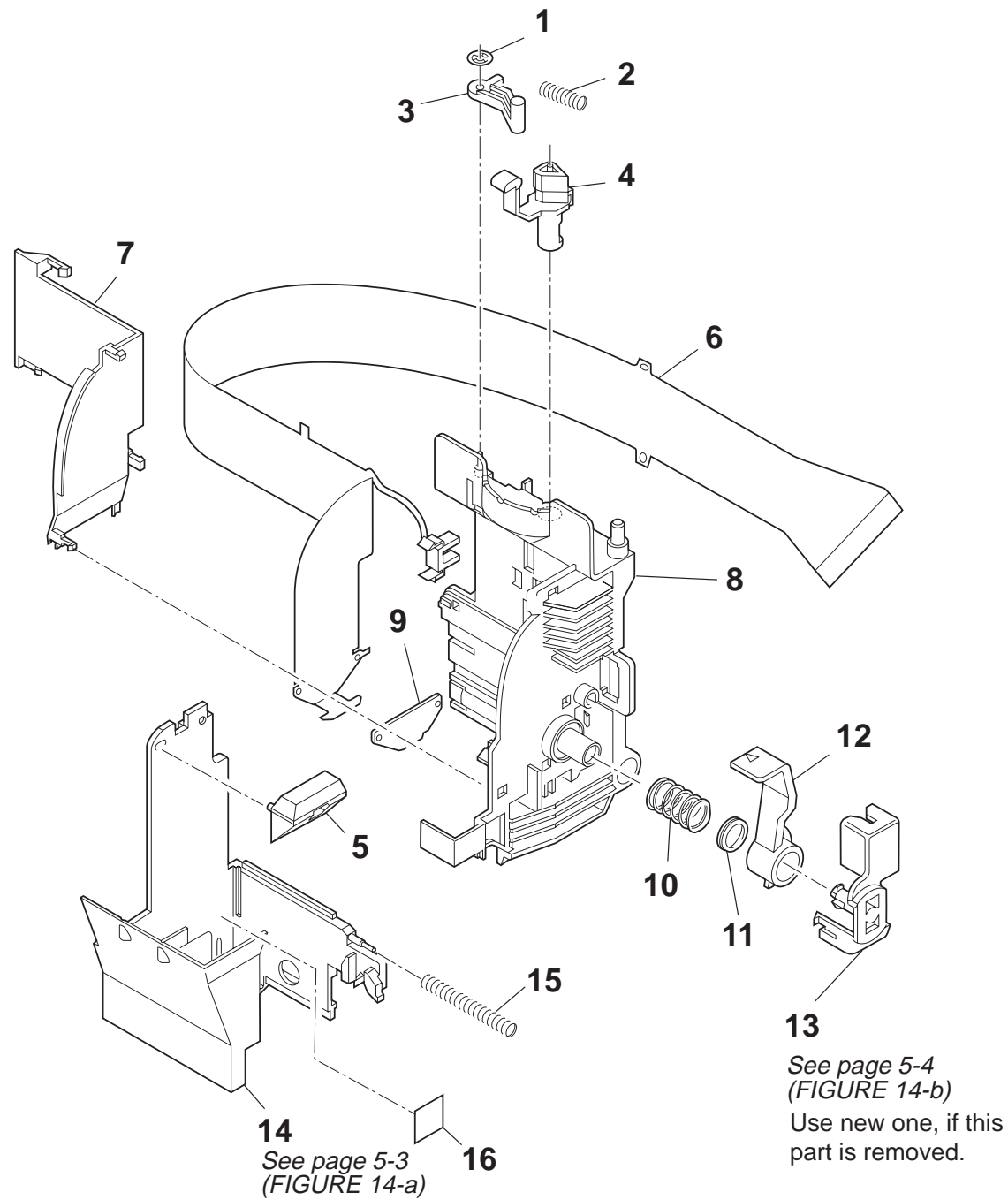

FIGURE & KEY No.	PART No.	RANK	QTY	DESCRIPTION	REMARKS
14 - 1	XA9-0613-000		1	NUT, SUS	
2	HS5-2070-020		1	SPRING, HOOK END COIL	
3	HB1-1704-070		1	ARM, CARRIAGE	
4	HB1-2778-000		1	LEVER, FORMS THICKNESS	
5	HB1-1702-040		1	GUIDE, INK CARTRIDGE	
6	HG5-1138-000		1	CARRIAGE RIBBON CABLE UNIT	
7	QB1-0984-000		1	GUIDE, RIBBON CABLE	
8	HB1-2776-000		1	BASE, CARRIAGE	
9	QB1-0985-000		1	PAD, CONTACT	
10	QB1-0987-020		1	SPRING, COIL	
11	QB1-1283-000		1	STOPPER	
12	QB1-0986-040		1	LEVER, LOCKING	
13	QB1-0993-020		1	COVER, LEVER	
14	HB1-2777-050		1	HOLDER, BJ CARTRIDGE	
15	QB1-1282-000		1	SPRING, COIL	
16	QB1-1277-000		1	TAPE, CARTRIDGE INSIDE	

FIGURE 16 PAPER FEED SECTION (1)

See page 5-4
(FIGURE 16-a)
Break this part to
remove, and replace it
with a new one.

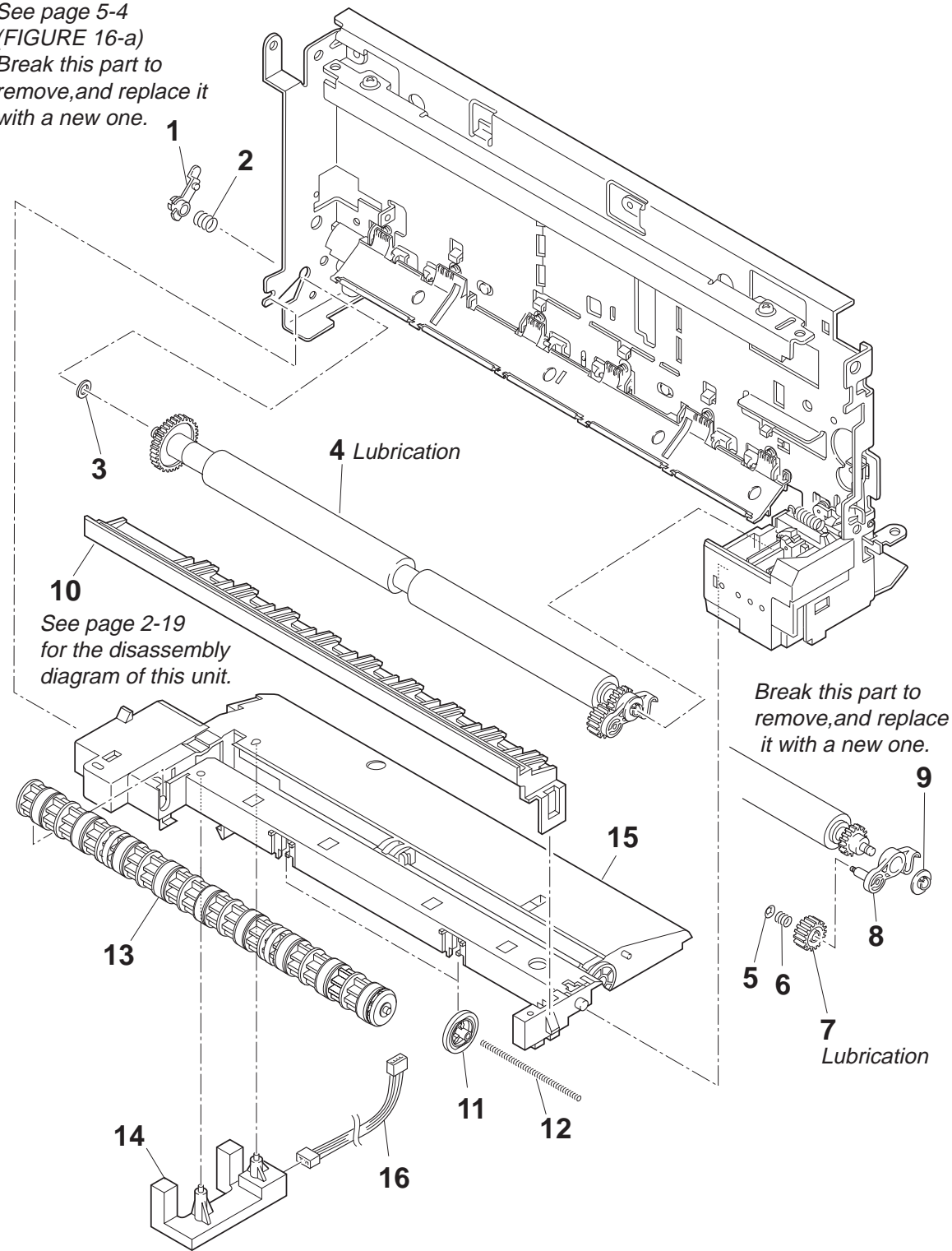

FIGURE & KEY No.	PART No.	RANK	QTY	DESCRIPTION	REMARKS
16 - 1	QB1-0417-000		1	BUSHING	
2	QB1-0423-000		1	SPRING, COIL	
3	QB1-0622-000		1	WASHER, PLAIN	
4	HG5-1130-000		1	PAPER FEED ROLLER ASS'Y	
5	XA9-0613-000		1	NUT, SUS	
6	QB1-0421-000		1	SPRING, COIL	
7	QB1-0425-000		1	GEAR, TRANSMISSION	
8	QB1-1275-000		1	ARM, TRANSMISSION	
9	QB1-0422-000		1	BUSHING	
10	HG5-1126-000		1	SPUR ASS'Y	
11	QB1-1965-000		2	ROLLER, TRANSMISSION	
12	QB1-1278-000		2	SHAFT, ROLLER	
13	HG5-1131-000		1	PAPER EJECT ROLLER UNIT	
14	HH7-2266-000		1	INK DETECTION UNIT	
15	HB1-2773-000	N	1	FRAME, PLATEN	
16	HH2-2729-000		1	CABLE WITH CONNECTOR, 4P	

FIGURE 23 FUSE, POWER SUPPLY

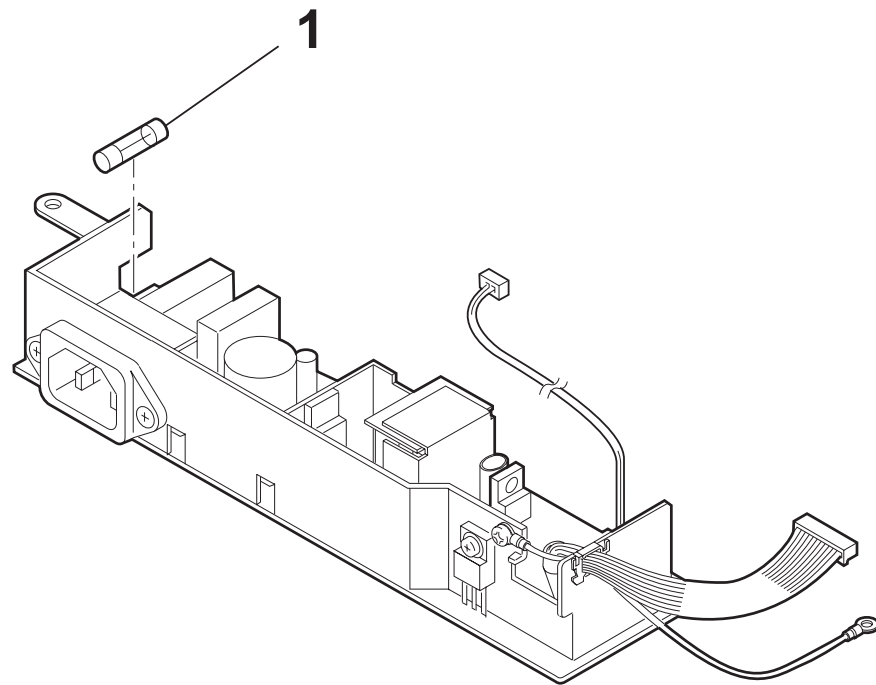

FIGURE & KEY No.	PART No.	RANK	QTY	DESCRIPTION	REMARKS
23 - 1	HY7-2660-000		1	FUSE, 250V, 2.5A	

FIGURE 25 TELEPHONE 3 HANDSET

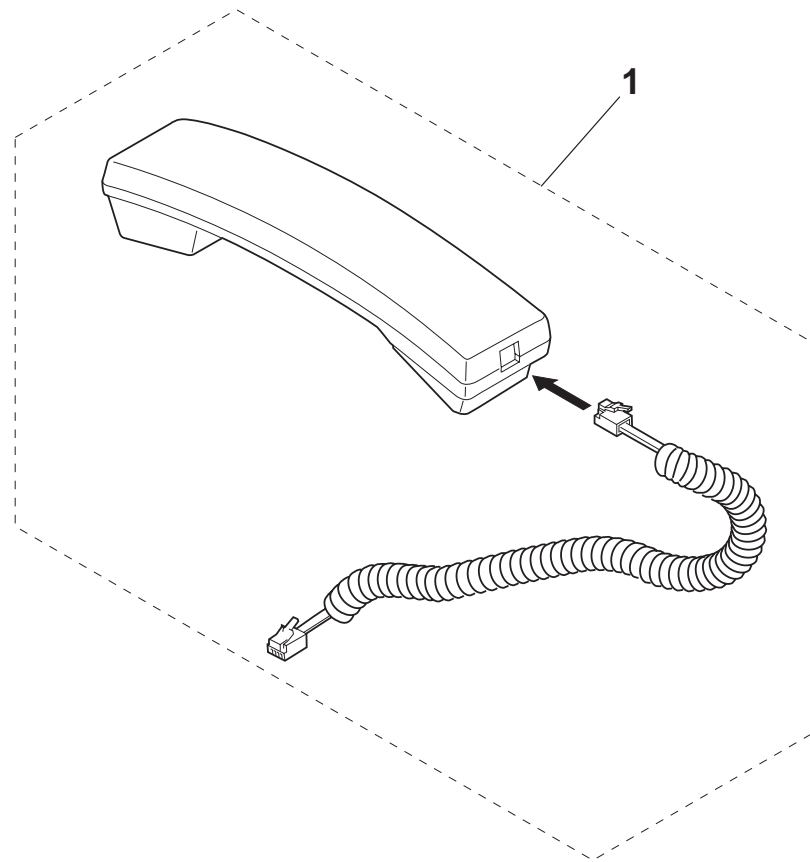

FIGURE & KEY No.	PART No.	RANK	QTY	DESCRIPTION	REMARKS
25 - 1	HH2-2126-000		1	HANDSET ASS'Y	GER
	HH7-2127-000		1	HANDSET ASS'Y	AUS
	HH7-2128-000		1	HANDSET ASS'Y	AST
	HH7-2129-000		1	HANDSET ASS'Y	FIN
	HH7-2130-000		1	HANDSET ASS'Y	HOL
	HH7-2131-000		1	HANDSET ASS'Y	SPA
	HH7-2132-000		1	HANDSET ASS'Y	SWE
	HH7-2133-000		1	HANDSET ASS'Y	BEL
	HH7-2134-000		1	HANDSET ASS'Y	SWI
	HH7-2135-000		1	HANDSET ASS'Y	HUN
	HH7-2136-000		1	HANDSET ASS'Y	POR

4. LUBRICATIONS

4.1 Locations

Some parts are lubricated with grease to ensure smooth operation and to increase conductivity. If lubricated parts are replaced or grease is removed, grease must be reapplied.

4.1.1 PRINTER COVER ASS'Y

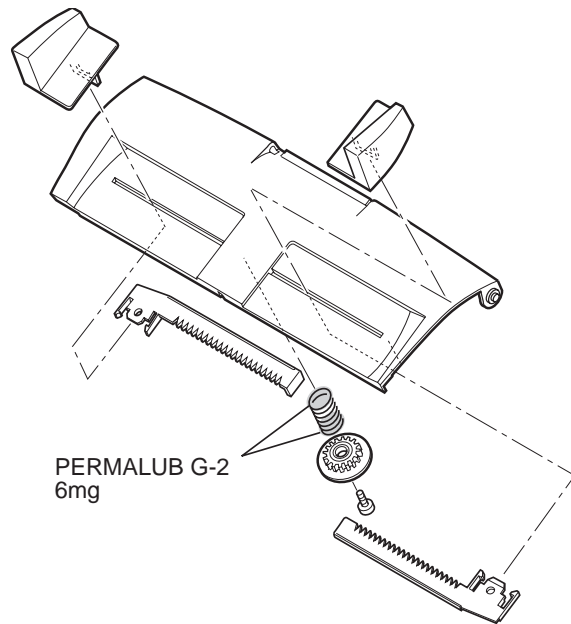

See Fig.2 for the disassembly

4.1.2 ADF, LOWER SECTION

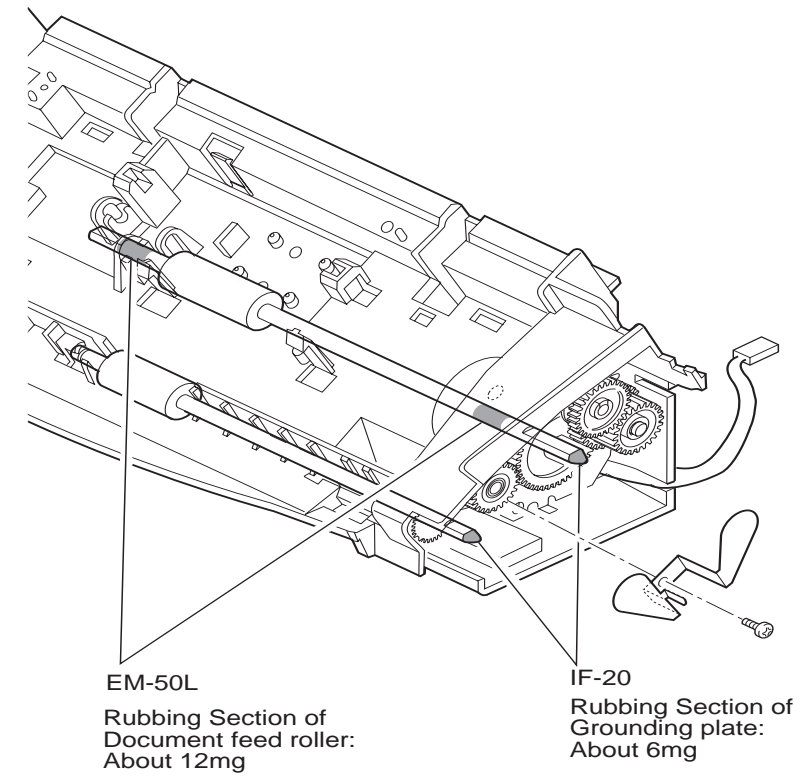

See Fig.9 and Fig.10 for the disassembly

4.1.3 PRINT ASS'Y (1)

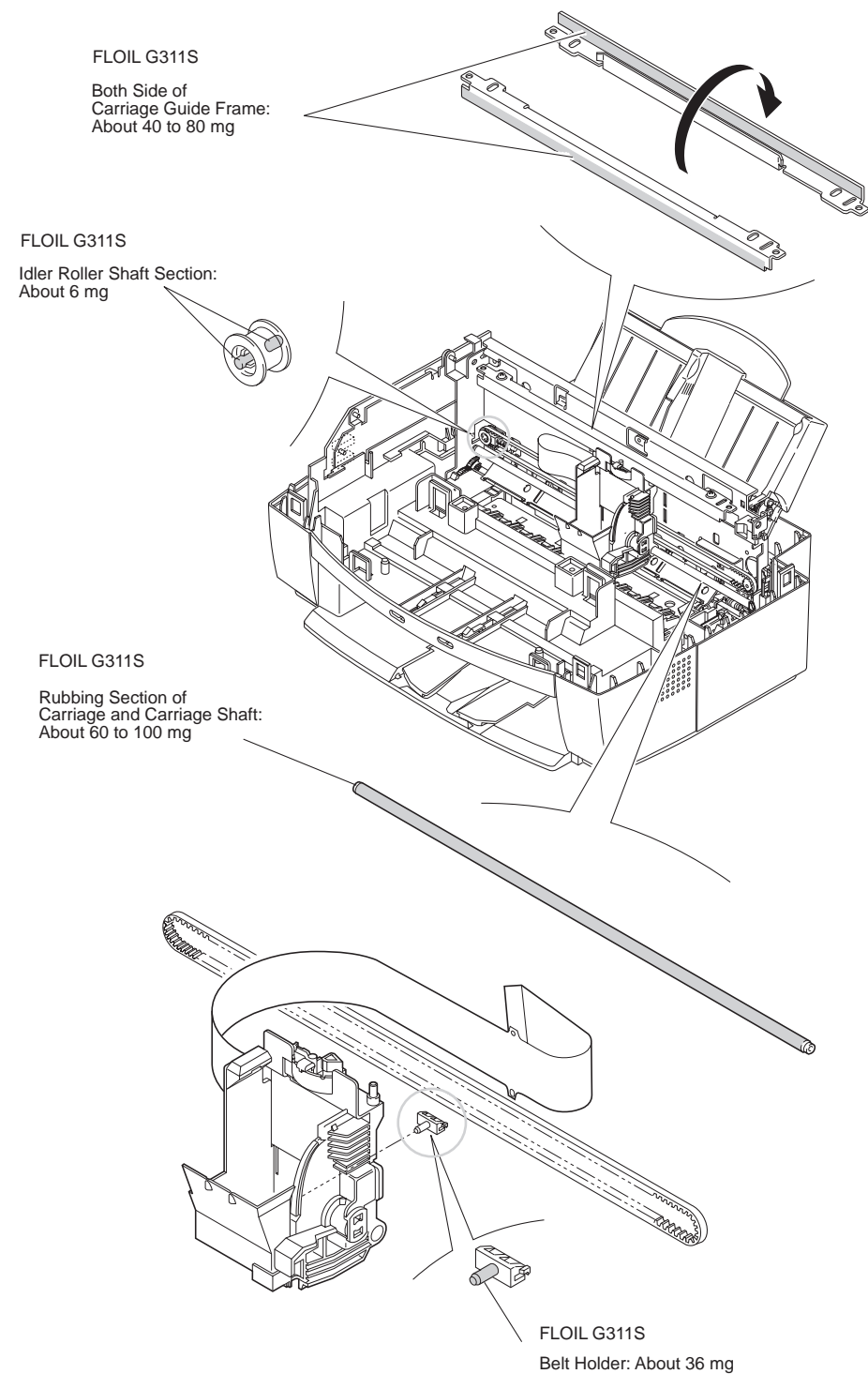

See Fig.13 for the disassembly

4.1.4 PRINT ASS'Y (2) & AUTO SHEET FEEDER ASS'Y

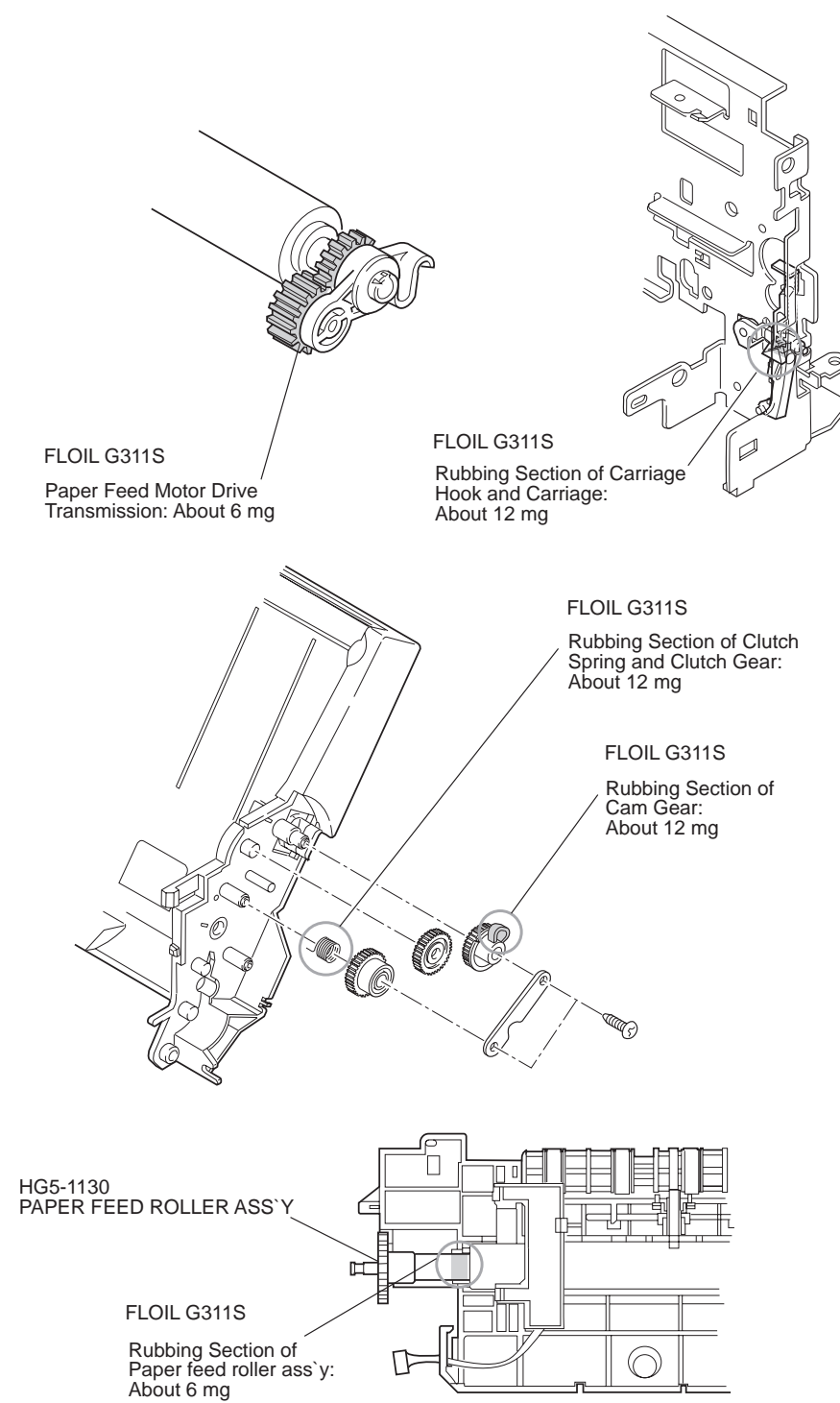

See Fig.16 and Fig.18 and Fig.21 for the disassembly

5. GUIDE TO REPLACEMENT

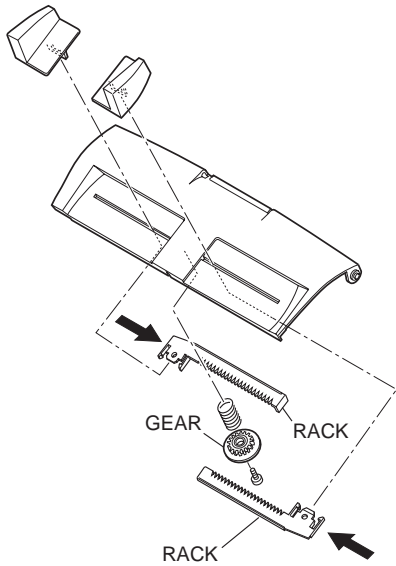
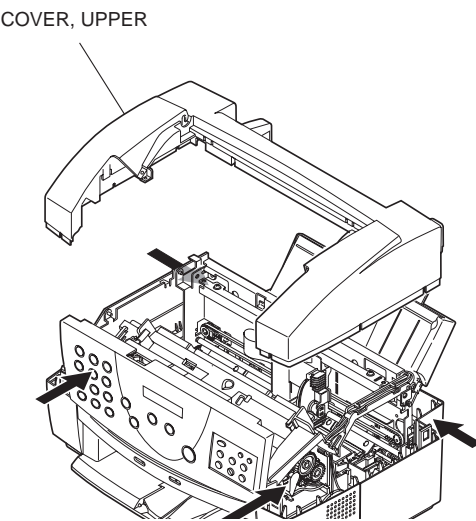
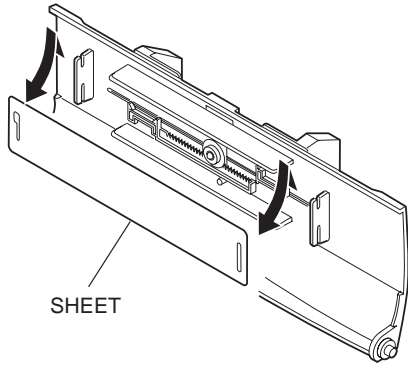
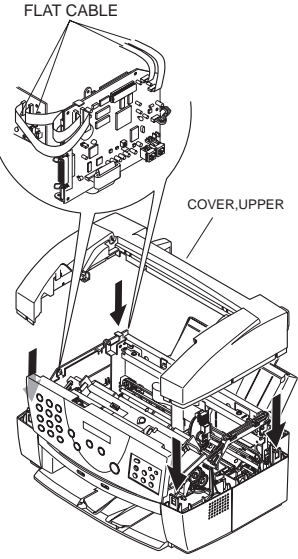
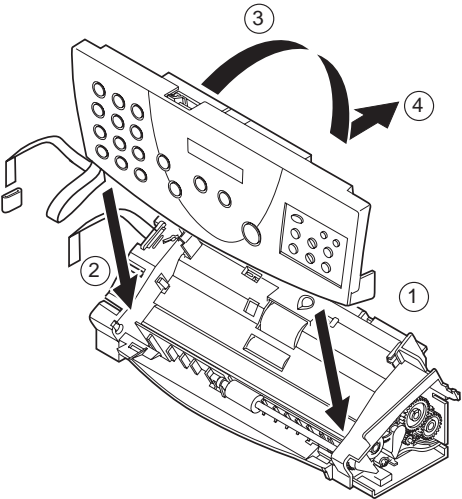
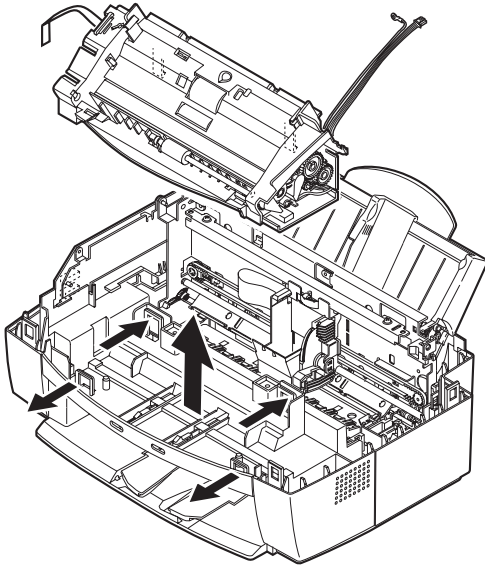
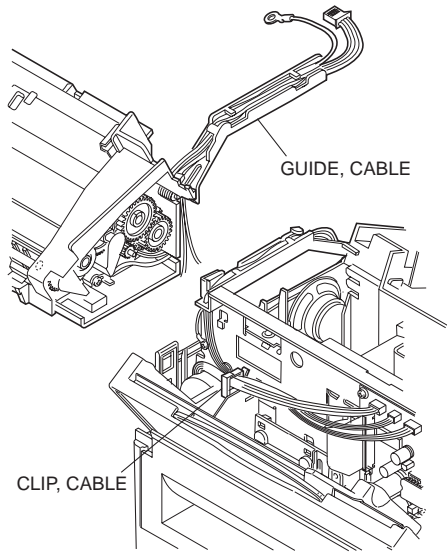
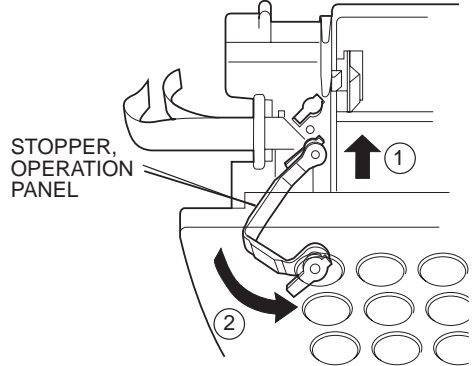
<p>FIGURE 2-a</p> <p>See Page 2-2</p>	<p>FIGURE 2-b</p> <p>See Page 2-2</p>	<p>FIGURE 2-c</p> <p>See Page 2-2</p>	<p>FIGURE 2-d</p> <p>See Page 2-2</p>
 <p>When attaching the rack, attach the gears with the sliders at their narrowest width.</p>	 <p>When removing the COVER, UPPER, use tool HY9-0021 to prise loose the four tabs mentioned above. Be careful not to damage the surface around the whole.</p>	 <p>To remove the sheet, slide it upward and free the upper end first.</p>	 <p>When attaching the COVER, UPPER, be sure the cables connecting the PCNT board to the SCNT board and the operation panel to the SCNT board are not pinched in the gap.</p>
<p>FIGURE 3-a</p> <p>See Page 2-3</p>	<p>FIGURE 3-b</p> <p>See Page 2-3</p>	<p>FIGURE 3-c</p> <p>See Page 2-3</p>	<p>FIGURE 3-d</p> <p>See Page 2-3</p>
 <p>When attaching the OPERATION PANEL UNIT, attach as per the illustration below.</p>	 <p>When removing the part at Key No.2, prise loose the four tabs in the illustration.</p>	 <p>The wiring of this unit is as per the diagram.</p>	 <p>Insert the STOPPER, OPERATION PANEL aligning it with the hole's shape, then twist to secure it. To remove the STOPPER, OPERATION PANEL, reverse the procedure.</p>

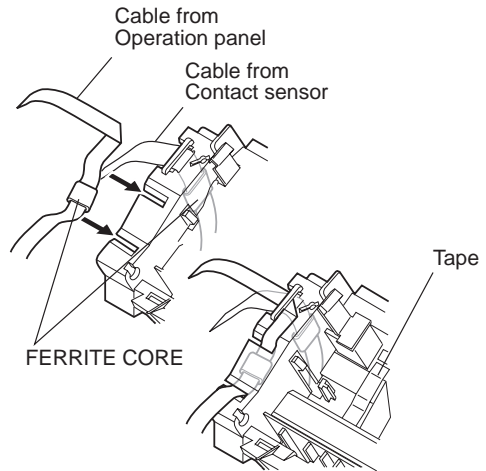
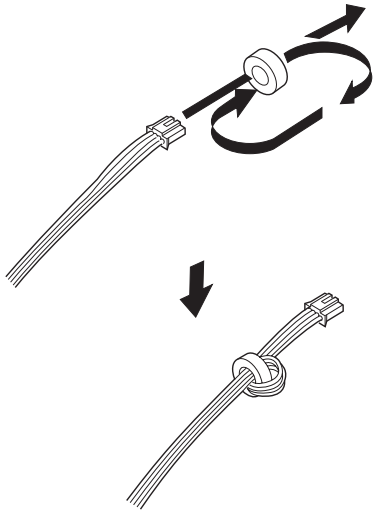
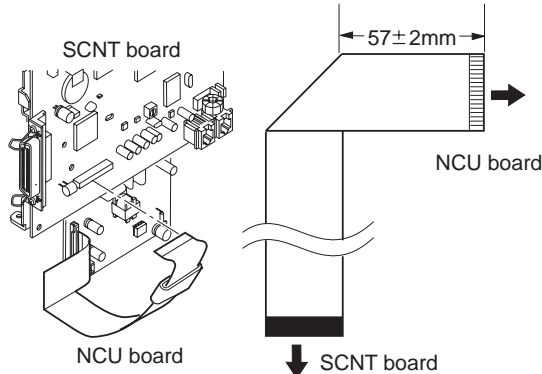
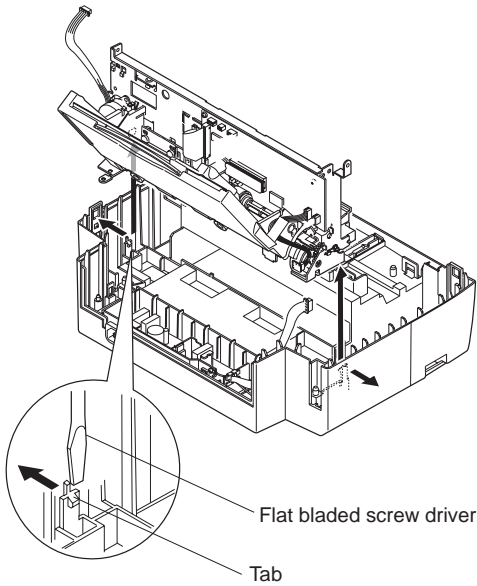
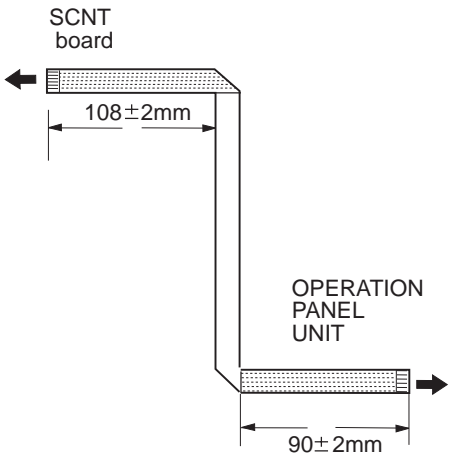
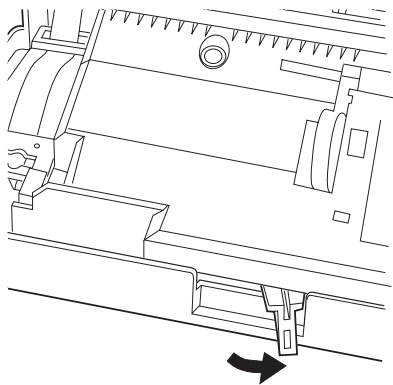
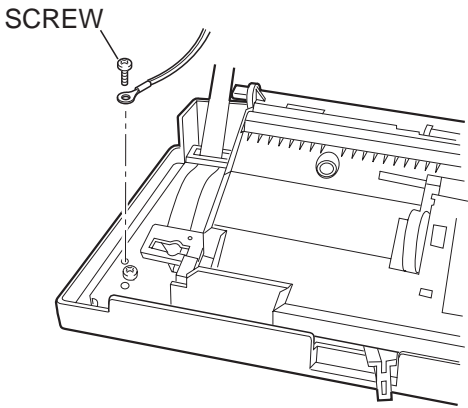
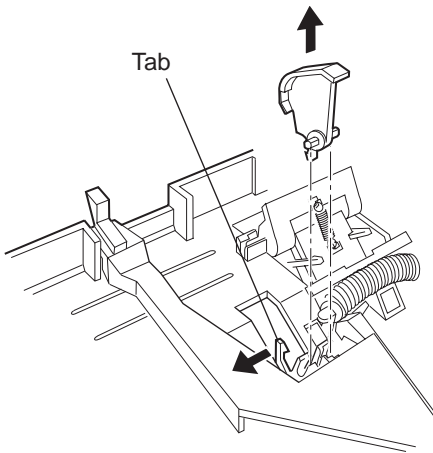
<p>FIGURE 3-e</p>	<p>See Page 2-3</p>	<p>FIGURE 3-f</p>	<p>See Page 2-3</p>	<p>FIGURE 4-a</p>	<p>See Page 2-4</p>	<p>FIGURE 5-a</p>	<p>See Page 2-5</p>
 <p>Place the FERRITE CORE as shown in the figure. Fasten the cable with tape, as shown in the figure.</p>	 <p>Attach the cable as shown in the figure.</p>	 <p>NCU board and SCNT board connections are as per the diagram.</p>	 <p>When removing the PRINTER and ASF assembly, prise loose the right and left tabs in the direction of the arrows.</p>				
<p>FIGURE 7-a</p>	<p>See Page 2-7</p>	<p>FIGURE 7-b</p>	<p>See Page 2-7</p>	<p>FIGURE 7-c</p>	<p>See Page 2-7</p>	<p>FIGURE 8-a</p>	<p>See Page 2-8</p>
 <p>Bend the FLAT CABLE, as shown in the diagram.</p>	 <p>When removing the OPERATION PANEL UNIT and UPPER GUIDE, set the LEVER, SWITCHING as shown in the figure.</p>	 <p>Use a screw to attach the WIRE, GROUNDING as shown in the figure.</p>	 <p>When detaching this part, free the tab before removing. Be careful not to break the tab.</p>				

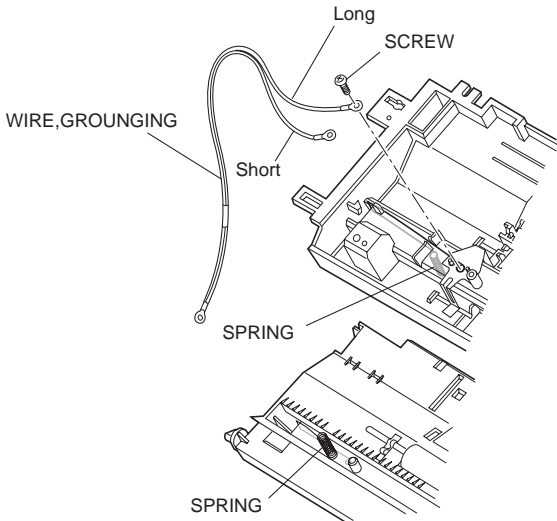
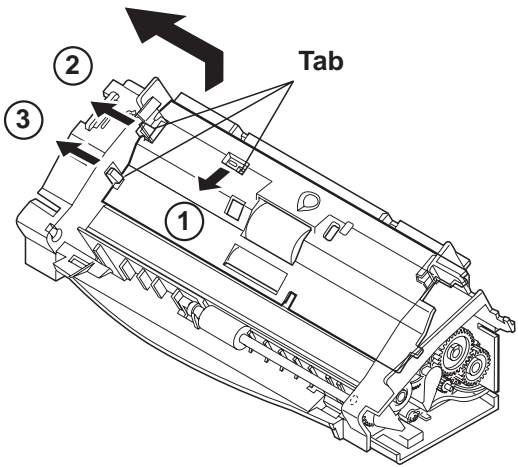
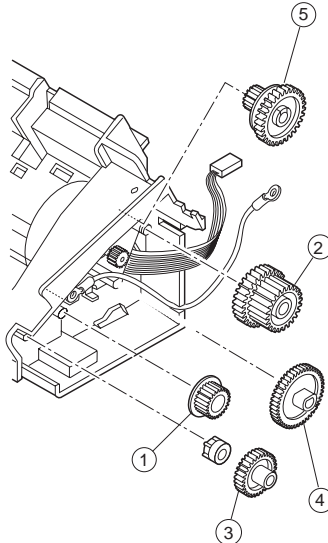
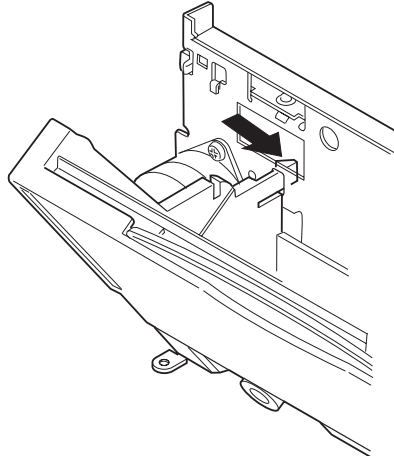
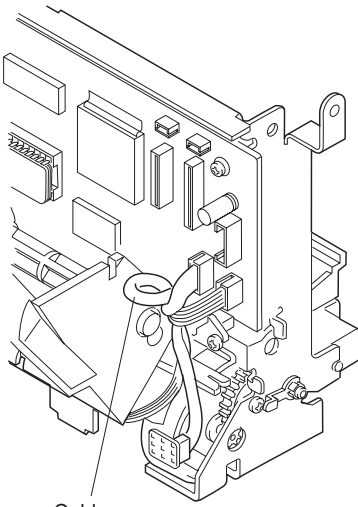
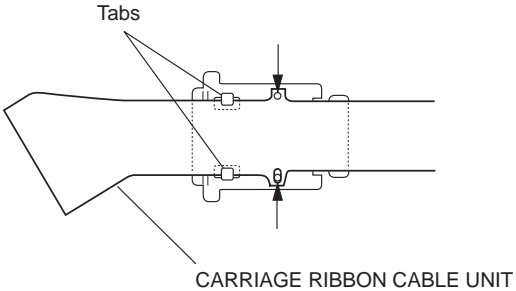
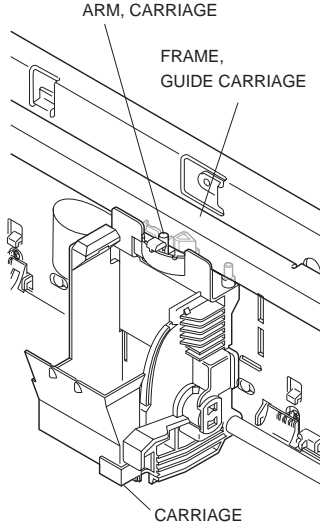
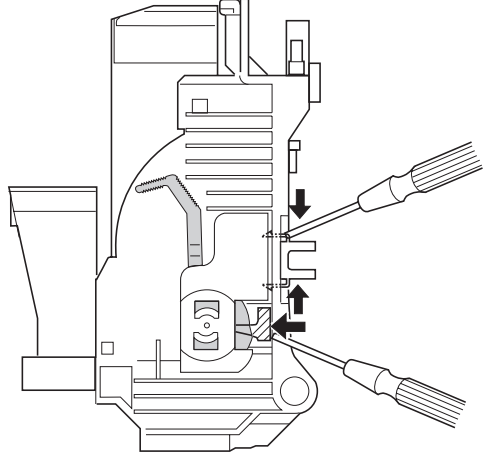
<p>FIGURE 8-b</p>	<p>See Page 2-8</p>	<p>FIGURE 10-a</p>	<p>See Page 2-10</p>	<p>FIGURE 10-b</p>	<p>See Page 2-10</p>	<p>FIGURE 12-a</p>	<p>See Page 2-12</p>
 <p>WIRE, GROUNDING Long Short SCREW SPRING SPRING</p> <p>Attach the SPRING as shown in the figure. Use a screw to secure the long end of the WIRE, GROUNDING along with the spring.</p>	 <p>Tab 1 2 3</p> <p>When removing the COVER, ADF, LOWER, free the three tabs shown in the figure, and pull from right to left.</p>	 <p>1 2 3 4 5</p> <p>When installing the gears, follow the procedure shown in the figure.</p>	 <p>When removing the AUTO SHEET FEEDER ASS'Y release the tabs holding the printer chassis.</p>				
<p>FIGURE 12-b</p>	<p>See Page 2-12</p>	<p>FIGURE 13-a</p>	<p>See Page 2-13</p>	<p>FIGURE 13-b</p>	<p>See Page 2-13</p>	<p>FIGURE 14-a</p>	<p>See Page 2-14</p>
 <p>Cables</p> <p>Secure the cable from the PAPER FEED MOTOR with the ASF tape.</p>	 <p>Tabs CARRIAGE RIBBON CABLE UNIT</p> <p>Check whether the carriage ribbon cable is sandwiched between the tabs in the illustration.</p>	 <p>ARM, CARRIAGE FRAME, GUIDE CARRIAGE CARRIAGE</p> <p>When attaching the CARRIAGE ASS'Y, position the ARM, CARRIAGE in front of the FRAME, GUIDE CARRIAGE.</p>	 <p>To remove the holder, use a flat bladed screwdriver to raise up the slanted section in the direction of the arrows, and remove it from the carriage.</p>				

<p>FIGURE 14-b</p>	<p>See Page 2-14</p>	<p>FIGURE 16-a</p>	<p>See Page 2-16</p>	<p>FIGURE 17-a</p>	<p>See Page 2-17</p>	<p>FIGURE 17-b</p>	<p>See Page 2-17</p>
 <p>Remove by pushing in the direction of the arrows.</p>	 <p>Rotate the BUSHING in the direction of the arrow, and break the tab.</p>	 <p>If these screws are loosened, head gap adjustment will be required.</p>	 <p>When attaching the SPRING COIL, use tweezers to attach, as illustrated above.</p>				
<p>FIGURE 17-c</p>	<p>See Page 2-17</p>	<p>FIGURE 18-a</p>	<p>See Page 2-18</p>	<p>FIGURE 21-a</p>	<p>See Page 2-21</p>	<p>FIGURE 22-a</p>	<p>See Page 2-22</p>
 <p>BUSHING QB1-0417</p> <p>SPUR ASS'Y</p> <p>PURGE UNIT</p> <p>In this product, the method for attaching the spur has been changed, so that the PURGE UNIT cannot be removed without dismantling the machine to this level, When replacing, the bushing, QB1-0417 will be broken, so have a new one ready.</p>	 <p>When removing the ARM, PAPER SENSOR, push in the direction of the arrow ①, and move in the direction of the arrow ②.</p>	 <p>Marks</p> <p>To put gears in the correct position, the marks must be in alignment.</p>	 <p>PAPER LIFTING PLATE ASS'Y</p> <p>When removing the PAPER LIFTING PLATE ASS'Y, insert a flat bladed screwdriver into location ①, and free the boss ② from the FRAME, ASF.</p>				

FIGURE 24-a

See Page
2-24

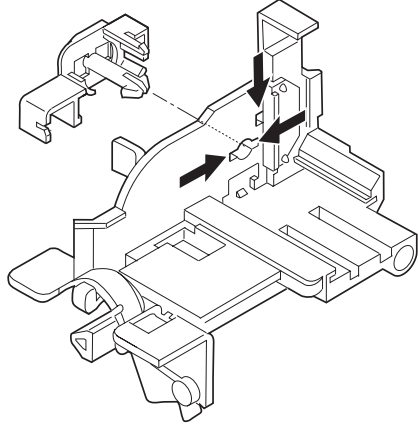
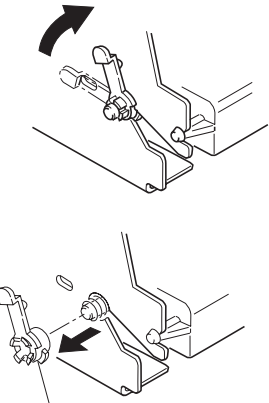
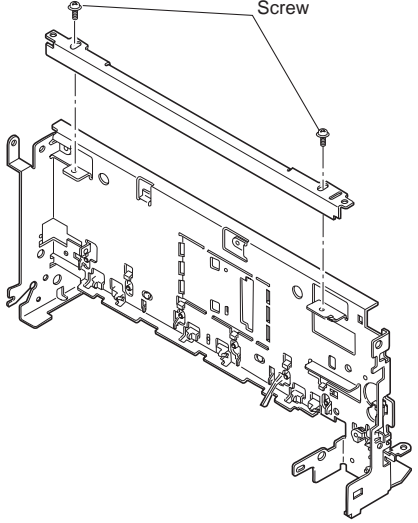
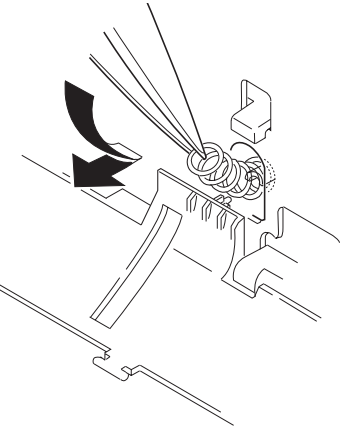
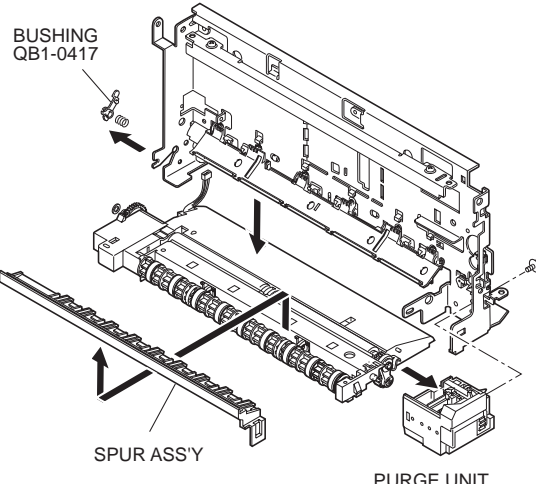
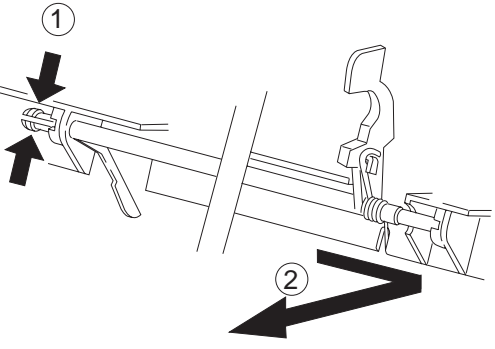
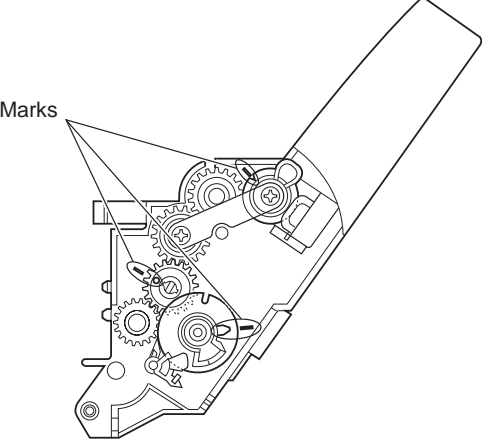
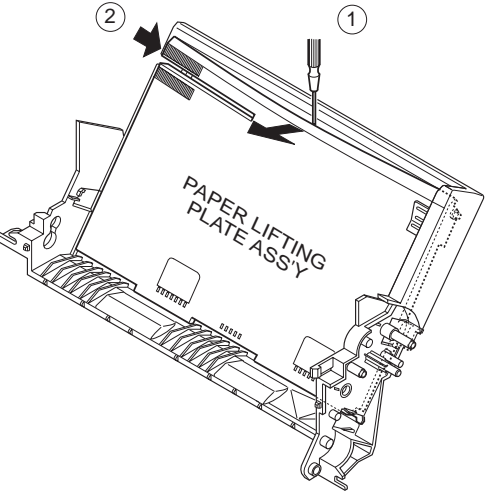
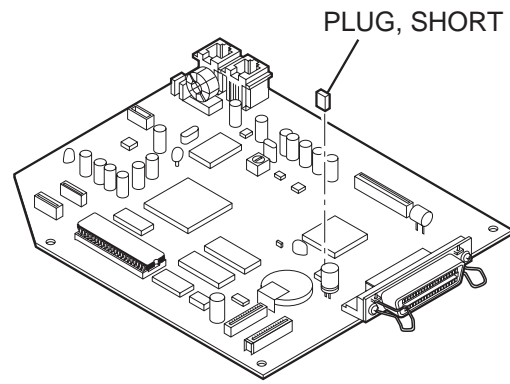

The SCNT BOARDASS'Y does not have a PLUG, SHORT attached.

6. NUMERICAL INDEX

PART NUMBER	FIGURE & KEY NO.	DESCRIPTION	PART NUMBER	FIGURE & KEY NO.	DESCRIPTION	PART NUMBER	FIGURE & KEY NO.	DESCRIPTION	PART NUMBER	FIGURE & KEY NO.	DESCRIPTION
CK-0551-020	28 - T6	LUBE, PERMALUB G NO.2	HB1-2895-000	9 - 6	HOLDER, SEPARATION	HH2-2753-000	4 - 10	CABLE WITH CONNECTOR, 2P	HT1-3059-000	1 - 11	USER'S GUIDE, MULTIPASS C50
CK-8006-000	28 - T5	ELECTRICITY GREASE (IF-20)	HB1-2896-000	17 - 2	FRAME, CARRIAGE GUIDE	HH2-2755-000	7 - 4	FLAT CABLE (SCNT-OPCNT)	HT1-3060-000	1 - 12	USER'S GUIDE, DESKTOP MANAGER
HA2-0868-000	1 - 13	LABEL, MERCURY	HB1-2897-000	8 - 23	SHEET, LIGHT SHIELD	HH2-2756-020	1 - 10	BT-FCC ADAPTER	HT1-5037-000	1 - 11	USER'S GUIDE, MULTIPASS C50
HB1-1264-000	27 - 1	HOLDER, HANDSET CRADLE	HB1-2898-000	9 - 5	SHEET, SEPARATION	HH2-2810-000	8 - 25	WIRE, GROUNDING	HT1-5038-000	1 - 12	USER'S GUIDE, DESKTOP MANAGER
HB1-1598-020	20 - 11	PLATE, COVER SUPPORT	HB1-2907-000	22 - 5	FRAME, ASF	HH2-2817-000	4 - 12	CABLE WITH CONNECTER, 11P	HY7-2660-000	23 - 1	FUSE, 250V, 2.5A
HB1-1702-040	14 - 5	GUIDE, INK CARTRIDGE	HB1-2909-000	7 - 1	SHEET, OPERATION PANEL	HH2-2824-000	1 - 4	MODULAR CORD, 2P	HY9-0007-000	28 - T4	LUBE, MOLYKOTE EM-50L
HB1-1704-070	14 - 3	ARM, CARRIAGE	HB1-2910-000	7 - 1	SHEET, OPERATION PANEL	HH3-5312-020	5 - 3	POWER SUPPLY UNIT	QY9-0021-000	28 - T3	SCREWDRIVER, HEX HEAD (1.27MM)
HB1-1779-000	10 - 5	SPACER	HB1-2911-000	7 - 1	SHEET, OPERATION PANEL	HH4-2786-030	24 - 4	IC,UPD23C8000XCZ-134,MASK-ROM	QB1-0409-000	17 - 4	PLATE, PRESSURE
HB1-1784-000	8 - 20	BRUSH, STATIC DISCHARGE	HB1-2913-000	2 - 7	SHEET, CARTRIDGE	HH4-3154-000	24 - 1	IC, LH5387G3, MASK-ROM	QB1-0412-000	18 - 4	SPRING, TORSION
HB1-2701-080	2 - 9	COVER, UPPER	HB1-3034-000	10 - 8	ROLLER, SEPARATION	HH7-2104-000	26 - 1	HANDSET ASS'Y (USA, AG)	QB1-0414-000	18 - 2	HOOK, CARRIAGE
HB1-2712-000	6 - 2	ABSORBER, WASTE INK A	HF5-0279-020	6 - 4	MAIN FRAME ASS'Y	HH7-2127-000	25 - 1	HANDSET ASS'Y	QB1-0415-000	18 - 3	SPRING, TORSION
HB1-2713-000	6 - 1	ABSORBER, WASTE INK B	HF5-0303-000	8 - 22	WHITE SHEET UNIT	HH7-2128-000	25 - 1	HANDSET ASS'Y	QB1-0417-000	16 - 1	BUSHING
HB1-2714-000	6 - 3	TRAY, RECORDING PAPER	HF5-0304-000	11 - 12	PLATE, SCANNER DRIVE	HH7-2129-000	25 - 1	HANDSET ASS'Y	QB1-0421-000	16 - 6	SPRING, COIL
HB1-2715-000	6 - 6	PLATE, PAPER SUPPORT (LEFT)	HF5-0305-000	10 - 7	PANEL HOLDER UNIT	HH7-2130-000	25 - 1	HANDSET ASS'Y	QB1-0422-000	16 - 9	BUSHING
HB1-2716-000	6 - 7	PLATE, PAPER SUPPORT (RIGHT)	HG5-0616-090	4 - 4	NCU BOARD ASS'Y	HH7-2131-000	25 - 1	HANDSET ASS'Y	QB1-0423-000	16 - 2	SPRING, COIL
HB1-2717-000	1 - 5	TRAY, PAPER EXTENTION	HG5-0886-000	4 - 4	NCU BOARD ASS'Y	HH7-2132-000	25 - 1	HANDSET ASS'Y	QB1-0425-000	16 - 7	GEAR, TRANSMISSION
HB1-2721-000	4 - 6	PLATE, CIRCUIT BOARD BASE	HG5-1125-120	12 - 3	PRINT ASS'Y	HH7-2133-000	25 - 1	HANDSET ASS'Y	QB1-0433-000	20 - 7	PAPER, GUIDE
HB1-2722-000	5 - 4	GUIDE, PAPER, MANUAL FEED	HG5-1126-000	16 - 10	SPUR ASS'Y	HH7-2134-000	25 - 1	HANDSET ASS'Y	QB1-0467-000	17 - 7	SPRING, HOOK END COIL
HB1-2723-000	1 - 3	TRAY, EXIT DOCUMENT	HG5-1129-050	13 - 8	CARRIAGE ASS'Y	HH7-2135-000	25 - 1	HANDSET ASS'Y	QB1-0479-000	21 - 3	GEAR, TRANSMISSION
HB1-2724-000	1 - 2	TRAY, SUPPORT DOCUMENT	HG5-1130-000	16 - 4	PAPER FEED ROLLER ASS'Y	HH7-2136-000	25 - 1	HANDSET ASS'Y	QB1-0480-000	20 - 5	GEAR, TRANSMISSION
HB1-2733-000	7 - 3	FACE PLATE, ONE-TOUCH DIAL	HG5-1131-000	16 - 13	PAPER EJECT ROLLER UNIT	HH7-2137-000	26 - 1	HANDSET ASS'Y	QB1-0482-000	21 - 7	SPRING, ONE WAY CLUTCH
HB1-2734-000	7 - 3	FACE PLATE, ONE-TOUCH DIAL	HG5-1138-000	14 - 6	CARRIAGE RIBBON CABLE UNIT	HH7-2138-000	26 - 1	HANDSET ASS'Y	QB1-0483-000	21 - 6	GEAR, ONE WAY CLUTCH
HB1-2735-000	7 - 3	FACE PLATE, ONE-TOUCH DIAL	HG5-1207-000	4 - 4	NCU BOARD ASS'Y	HH7-2139-000	26 - 1	HANDSET ASS'Y	QB1-0484-000	21 - 8	GEAR, TRANSMISSION
HB1-2773-000	16 - 15	FRAME, PLATEN	HG5-1224-020	4 - 4	NCU BOARD PCB ASSEMBLY	HH7-2140-000	26 - 1	HANDSET ASS'Y	QB1-0485-000	20 - 4	GEAR, TRANSMISSION
HB1-2775-000	18 - 7	FRAME, PRINTER	HG5-1235-000	11 - 3	CONTACT SENSOR UNIT	HH7-2141-000	26 - 1	HANDSET ASS'Y	QB1-0497-020	13 - 7	HOLDER, CARRIAGE RIBBON CABLE
HB1-2776-000	14 - 8	BASE, CARRIAGE	HG5-1239-000	8 - 9	SEPARATION GUIDE ASS'Y	HH7-2142-000	26 - 1	HANDSET ASS'Y	QB1-0500-000	15 - 4	GEAR, SLOW DOWN
HB1-2777-050	14 - 14	HOLDER, BJ CARTRIDGE	HG5-1244-000	8 - 17	DOCUMENT SENSOR ASS'Y	HH7-2143-000	26 - 1	HANDSET ASS'Y	QB1-0501-020	13 - 1	ROLLER, IDLER
HB1-2778-000	14 - 4	LEVER, FORMS THICKNESS	HG5-1245-000	8 - 14	DOCUMENT EDGE SENSOR ASS'Y	HH7-2172-000	3 - 5	SPEAKER	QB1-0502-000	13 - 2	BRACKET, IDLER
HB1-2781-000	4 - 1	COVER, NCU	HG5-1246-000	4 - 5	SCNT BOARD ASS'Y	HH7-2266-000	16 - 14	INK DETECTION UNIT	QB1-0503-000	13 - 3	SPRING, COIL
HB1-2860-000	8 - 18	COVER, ADF, UPPER	HG5-1248-000	12 - 4	AUTO SHEET FEEDER ASS'Y	HH7-2277-000	15 - 1	PULSE MOTOR, CARRIAGE	QB1-0507-000	6 - 5	FOOT, PRINTER
HB1-2861-000	8 - 13	ARM, DETECTION (DES)	HG5-1261-000	7 - 2	OPERATION PANEL ASS'Y	HH7-2279-000	11 - 10	MOTOR, DOCUMENT FEED	QB1-0622-000	16 - 3	WASHER, PLAIN
HB1-2862-000	8 - 10	ARM, DETECTION (DS)	HG5-1262-000	7 - 2	OPERATION PANEL ASS'Y	HS1-1063-000	10 - 9	BUSHING	QB1-0664-000	17 - 3	SPRING, COIL
HB1-2863-000	8 - 6	STOPPER, DOCUMENT	HG5-1263-000	7 - 2	OPERATION PANEL ASS'Y	HS5-0230-000	11 - 8	GEAR, 44T/57T	QB1-0684-000	17 - 6	ROLLER, PRESSURE
HB1-2864-000	8 - 11	ROLLER, BACK UP	HG5-1264-000	7 - 2	OPERATION PANEL ASS'Y	HS5-0231-000	10 - 11	GEAR, 55T/19T	QB1-0972-000	13 - 5	GUIDE, CORNER
HB1-2865-000	8 - 7	SHAFT, BACK UP ROLLER	HG5-1334-000	1 - 16	CD-ROM, DRIVER SOFTWARE	HS5-0231-000	10 - 10	GEAR, 56T	QB1-0973-000	18 - 5	ARM, PAPER SENSOR
HB1-2866-000	8 - 4	PLATE, PRESSURE	HG5-1335-000	1 - 16	CD-ROM, DRIVER SOFTWARE	HS5-0232-000	10 - 12	GEAR, 34T	QB1-0974-000	18 - 1	ARM, SENSOR
HB1-2867-000	3 - 7	STOPPER, OPERATION PANEL	HG5-1336-000	1 - 16	CD-ROM, DRIVER SOFTWARE	HS5-0233-000	10 - 16	GEAR, 42T	QB1-0984-000	14 - 7	GUIDE, RIBBON CABLE
HB1-2871-000	9 - 3	PLATE, PRESSURE	HG5-1338-000	12 - 2	PCNT BOARD ASS'Y	HS5-0234-000	10 - 17	GEAR, 19T	QB1-0985-000	14 - 9	PAD, CONTACT
HB1-2872-000	9 - 4	PAD, SEPARATION	HH2-1914-000	1 - 4	MODULAR CORD, 6P	HS5-0235-000	11 - 5	GEAR, 36T/24T	QB1-0986-040	14 - 12	LEVER, LOCKING
HB1-2873-000	9 - 2	HOLDER, SEPARATION GUIDE	HH2-2074-000	1 - 4	MODULAR CORD (GERM)	HS5-0236-000	10 - 15	GEAR, 32T	QB1-0987-020	14 - 10	SPRING, COIL
HB1-2874-000	8 - 1	LEVER, SWITCHING	HH2-2126-000	25 - 1	HANDSET ASS'Y	HS5-0237-000	10 - 3	GEAR, Z16	QB1-0991-000	13 - 11	BELT, CARRIAGE
HB1-2875-000	8 - 19	SHEET, DOCUMENT STOP	HH2-2219-000	1 - 4	MODULAR CORD	HS5-0238-000	2 - 6	SPRING, CLUCH	QB1-0993-020	14 - 13	COVER, LEVER
HB1-2878-000	11 - 6	ROLLER, DOCUMENT FEED	HH2-2478-000	1 - 4	MODULAR CORD	HS5-2027-000	10 - 4	SPRING, HOOK END COIL	QB1-1039-000	19 - 3	SPUR SHAFT
HB1-2879-000	11 - 9	ROLLER, DOCUMENT EJECT	HH2-2522-000	4 - 3	WIRE, GROUNDING	HS5-2070-020	14 - 2	SPRING, SEPARATION GUIDE	QB1-1045-000	13 - 6	PLATE, PAPER GUIDE
HB1-2881-000	10 - 2	SHAFT, SEPARATION ROLLER	HH2-2654-000	1 - 14	CABLE UNIT	HS5-2079-000	9 - 1	SPRING, WHITE SHEET	QB1-1229-000	13 - 4	CLIP, SHAFT
HB1-2882-000	10 - 13	PLATE, GROUNDING	HH2-2726-000	4 - 7	FLAT CABLE (SCNT-PCNT), 23P	HS5-2129-000	8 - 21	SPRING, SLIDER	QB1-1275-000	16 - 8	ARM, TRANSMISSION
HB1-2883-000	2 - 4	SLIDER, RACK	HH2-2727-000	4 - 8	FLAT CABLE (SCNT-PCNT), 19P	HS5-2130-000	2 - 5	SPRING	QB1-1277-000	14 - 16	TAPE, CARTRIDGE INSIDE
HB1-2884-000	2 - 3	COVER, PRINTER	HH2-2728-020	4 - 13	FLAT CABLE (SCNT-NCU)	HS5-2131-000	8 - 8	ROLLER, BACK UP	QB1-1278-000	16 - 12	SHAFT, ROLLER
HB1-2885-000	2 - 2	GUIDE, DOCUMENT, RIGHT	HH2-2729-000	16 - 16	CABLE WITH CONNECTOR, 4P	HS5-2132-000	8 - 24	ROLLER, DELIVERY, 2	QB1-1282-000	14 - 15	SPRING, COIL
HB1-2886-000	2 - 1	GUIDE, DOCUMENT,LEFT	HH2-2745-000	11 - 2	FLAT CABLE (CS-SCNT)	HS5-6023-030	8 - 12	USER'S GUIDE, MULTIPASS C50	QB1-1283-000	14 - 11	STOPPER
HB1-2888-000	3 - 4	GUIDE, CABLE	HH2-2746-000	8 - 16	CABLE WITH CONNECTOR, 3P	HS5-6042-000	8 - 5	USER'S GUIDE, DESKTOP MANAGER	QB1-1950-000	22 - 4	SHEET, MEDIA STOPPER
HB1-2890-000	11 - 4	FRAME, ADF, LOWER	HH2-2747-000	8 - 15	CABLE WITH CONNECTOR, 3P	HT1-2107-000	1 - 11		QB1-1952-000	19 - 2	SPUR
HB1-2891-020	10 - 1	COVER, ADF LOWER	HH2-2748-000	11 - 14	WIRE, GROUNDING	HT1-2108-000	1 - 12		QB1-1965-000	16 - 11	ROLLER, TRANSMISSION

PART NUMBER	FIGURE & KEY NO.	DESCRIPTION	PART NUMBER	FIGURE & KEY NO.	DESCRIPTION
QB1-1995-000	13 - 10	SHAFT, CARRIAGE		10 - 6	
QB1-2192-000	21 - 2	GEAR, CONTROL		11 - 11	
QB1-2193-000	21 - 9	GEAR, CAM	XB5-6300-605	13 - 9	SCREW, TP, PH3X6
QB1-2194-000	20 - 6	COIL SPRING HOOK END	XB6-7300-607	4 - 9	SCREW, TP, M3x6
QB1-2195-000	21 - 5	PLATE, LEVER GUIDE		12 - 1	
QB1-2197-000	20 - 8	ROLLER, SLIP	XD2-1100-402	11 - 7	RETAINING RING (E-TYPE)
QB1-2198-000	20 - 9	RING, RUBBER, PICK-UP			
QB1-2212-000	21 - 4	GEAR, PICK-UP ROLLER			
QB1-2213-000	1 - 7	LID, CONTAINER			
QB1-2217-000	20 - 1	SUPPORT, PAPER			
QB1-2240-000	18 - 6	GUIDE, PRESSURE PLATE			
QB1-2250-020	13 - 12	HOLDER, BELT			
QB1-2921-000	20 - 2	GUIDE, PAPER			
QB1-2922-000	22 - 3	FLAPPER, MEDIA SUPPORT			
QB1-2924-000	20 - 10	RING, RUBBER			
QB1-2929-000	21 - 1	SEPARATER, PAPER			
QB1-2931-000	22 - 2	SPRING, COIL			
QF5-0351-000	22 - 1	PAPER LIFTING PLATE ASS'Y			
QG5-0290-120	17 - 8	PURGE UNIT			
QG5-0368-000	19 - 1	CLEANER ROLLER UNIT			
QG5-0960-000	20 - 3	PICK-UP ROLLER UNIT			
QH4-4108-000	15 - 3	MOTOR, PAPER FEED			
QY9-0016-000	28 - T1	GAUGE, GAP (1.2MM)			
TKC-0953-000	28 - T2	GREASE, FLOIL G311S (20GS)			
WE8-5147-000	1 - 15	BEAD, CRT CABLE			
WE8-5407-000	4 - 11	FERRITE CORE, FSOC410RN			
WE8-5556-000	11 - 1	FERRITE CORE			
WE8-5560-000	3 - 6	FERRITE CORE, FSOC170RT07			
WE8-5577-000	3 - 8	FERRITE CORE			
WK1-5047-000	24 - 2	LITHIUM BATTERY, CR2450HC22NC			
WS1-0172-000	24 - 3	PLUG, SHORT			
WS9-5038-000	4 - 14	SPACER, MODULAR			
WT2-0317-000	12 - 5	CLIP, CABLE			
WT2-5465-000	27 - 2	RIVET			
WT3-5014-000	1 - 1	POWER SUPPLY CORD, 230V			
WT3-5015-000	1 - 1	POWER SUPPLY CORD, 230V			
WT3-5020-000	1 - 1	POWER SUPPLY CORD, 230V			
XA9-0476-000	2 - 8	SCREW, TP M3X8			
	8 - 2				
XA9-0613-000	14 - 1	NUT, SUS			
	16 - 5				
XA9-0693-000	17 - 1	SCREW, BH(RED) M3X4			
XB1-2300-407	10 - 14	SCREW, BH3X4 (S)			
	11 - 13				
	15 - 2				
XB1-2300-607	4 - 2	SCREW, BH3X6(S)			
	7 - 7				
XB2-7300-607	3 - 3	SCREW, M3X6			
XB4-7300-609	17 - 5	SCREW, TAP, BINDING HEAD, M3X6			
	21 - 10				
XB4-7300-807	5 - 2	SCREW, TAP TIGHT, BINDING HEAD			
	7 - 6				
	8 - 3				



Printed on paper that
contains 60% reused paper.

Canon

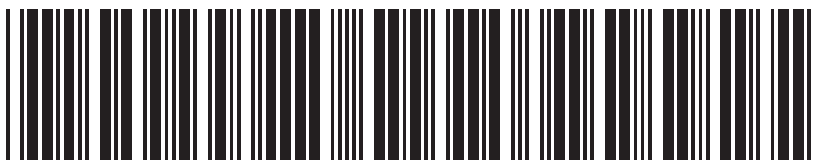

HY8-30AE-000

MultiPASS C50 PARTS CATALOG



00001

Q'TY 1