

**GP160PF/GP160F/
GP160DF/GP160/
LP3000/LP3010**

PARTS CATALOG

REVISION 1

Canon

FEB. 1999

FY8-31E3-010

PREFACE

This Parts Catalog contains listings of parts used in the Canon GP160PF/GP160F/GP160DF/GP160/LP3000/LP3010. Diagrams are provided with the listings to aid the service technician in identifying clearly, the item to be ordered.

Whenever ordering parts, consult this Parts Catalog for all of the information pertaining to each item. Be sure to include, in the Parts Request, the full item description, the item part number, and the quantity.

Canon Inc.

Office Imaging Products Technical Support Dept.3
Office Imaging Products Technical Support Div.
5-1, Hakusan 7-chome,
Toride-shi, Ibaraki 302-8501, Japan

COPYRIGHT © 1999 CANON INC.

Printed in Japan

Imprimé au Japon

Use of this manual should be strictly supervised to avoid disclosure of confidential information.

CONTENTS

-GP160PF/GP160F/GP160DF/GP160//LP3000/LP3010-

A.	ASSEMBLY LOCATION DIAGRAM	PA.	ASSEMBLY LOCATION DIAGRAM
100.	EXTERNAL COVERS, PANELS, ETC.	P10.	EXTERNAL COVERS, PANELS, ETC.
101.	INTERNAL COMPONENTS 1	P11.	INTERNAL COMPONENTS
102.	INTERNAL COMPONENTS 2	P31.	SEPARATION ASSEMBLY
103.	INTERNAL COMPONENTS 3	P32.	UPPER GUIDE ASSEMBLY
104.	INTERNAL COMPONENTS 4 (100V)	P35.	FEEDING ASSEMBLY
150.	PRINTER INTERNAL COMPONENTS 1	P42.	STAMP ASSEMBLY
151.	PRINTER INTERNAL COMPONENTS 2	P90.	ADF CONNECTING PCB ASSEMBLY
152.	PRINTER INTERNAL COMPONENTS 3	P91.	SENSOR PCB ASSEMBLY
160.	COPYBOARD COVER ASSEMBLY (GP160/LP3010/120V)		
220.	SCANNER DRIVE ASSEMBLY	PB.	LIST OF CONNECTORS
260.	MAIN DRIVE ASSEMBLY		
261.	MULTI DRIVE ASSEMBLY		
300.	CASSETTE		-CASSETTE FEEDING MODULE - D1-
310.	PAPER PICK-UP ASSEMBLY		-CASSETTE FEEDING MODULE - E1-
320.	MANUAL FEED TRAY ASSEMBLY		
325.	REGISTRATION ROLLER ASSEMBLY		
330.	PAPER FEED BELT ASSEMBLY	RA.	ASSEMBLY LOCATION DIAGRAM
400.	MIRROR ASSEMBLY 1		
401.	MIRROR ASSEMBLY 2	R11.	INTERNAL COMPONENTS 1
402.	MIRROR ASSEMBLY 4	R12.	INTERNAL COMPONENTS 2 (E1 TYPE)
403.	CCD LENS MOUNT ASSEMBLY		
810.	FIXING ASSEMBLY (100V)	R30.	CASSETTE
810A.	FIXING ASSEMBLY (120/230V)	R31.	PICK-UP ROLLER ASSEMBLY
930.	DC CONTROLLER ASSEMBLY	R90.	FEEDER CONTROLLER PCB ASSEMBLY
940.	FLASH ROM PCB ASSEMBLY		
950.	IMAGE PROCESSOR PCB ASSEMBLY	RB.	LIST OF CONNECTORS
972.	SENSOR PCB ASSEMBLY		
B.	LIST OF CONNECTORS		-SUPER G3 FAX BOARD-
		GA.	ASSEMBLY LOCATION DIAGRAM
		G11.	FAX KIT

-ADF - H1-

CONTENTS

G93. MODEM CONTROLLER PCB ASSEMBLY (LP3000)

**G93A. MODEM CONTROLLER PCB ASSEMBLY
(120V/GP160F/GP160PF)**

G94. NCU BOARD PCB ASSEMBLY (LP3000/120V)

G94A. NCU BOARD PCB ASSEMBLY (GP160F/GP160PF)

G97. MODULAR PCB ASSEMBLY

GB. LIST OF CONNECTORS

C. LIST OF STANDARD FASTENERS

D1. NUMERICAL INDEX

(GP160PF/GP160F/GP160DF/GP160/LP3000/LP3010)

D2. NUMERICAL INDEX (ADF - H1)

D3. NUMERICAL INDEX

(CASSETTE FEEDING MODULE - D1)

(CASSETTE FEEDING MODULE - E1)

D4. NUMERICAL INDEX (SUPER G3 FAX BOARD)

GP160PF/GP160F/
GP160DF/GP160/
LP3000/LP3010

LIST OF SERIAL NUMBER

LP3000

[100V F13 - 6711 LLF00001 -]

LP3010

[100V F13 - 6712 LLG00001 -]

image CLASS 2200

[120V F13 - 6734 NNF00001 -]

image CLASS 2210

[120V F13 - 6732 NLV00001 -]

image CLASS 2220

[120V F13 - 6731 NLU00001 -]

GP160

[230V F13 - 6724 PNS00001 -]
 [230V F13 - 6754 QCT00001 -]
 [230V F13 - 6774 SBT00001 -]
 [230V F13 - 6784 TBT00001 -]
 [230V F13 - 6794 UEH00001 -]

GP160DF

[230V F13 - 6722 PHL00001 -]
 [230V F13 - 6752 QCL00001 -]
 [230V F13 - 6772 SBR00001 -]
 [230V F13 - 6782 TBQ00001 -]
 [230V F13 - 6792 UEF00001 -]

GP160F

[230V F13 - 6721 PHY00001 -]
 [230V F13 - 6751 QCM00001 -]
 [230V F13 - 6771 SBS00001 -]
 [230V F13 - 6781 TBR00001 -]
 [230V F13 - 6791 UEG00001 -]

GP160PF

[230V F13 - 6725 PNT00001 -]
 [230V F13 - 6755 QCU00001 -]
 [230V F13 - 6775 SBU00001 -]
 [230V F13 - 6785 TBU00001 -]
 [230V F13 - 6795 UEJ00001 -]

CONTENTS

- A. ASSEMBLY LOCATION DIAGRAM
 - 100. EXTERNAL COVERS, PANELS, ETC.
 - 101. INTERNAL COMPONENTS 1
 - 102. INTERNAL COMPONENTS 2
 - 103. INTERNAL COMPONENTS 3
 - 104. INTERNAL COMPONENTS 4 (100V)
 - 150. PRINTER INTERNAL COMPONENTS 1
 - 151. PRINTER INTERNAL COMPONENTS 2
 - 152. PRINTER INTERNAL COMPONENTS 3
 - 160. COPYBOARD COVER ASSEMBLY
(GP160/LP3010/120V)

 - 220. SCANNER DRIVE ASSEMBLY
 - 260. MAIN DRIVE ASSEMBLY
 - 261. MULTI DRIVE ASSEMBLY

 - 300. CASSETTE
 - 310. PAPER PICK-UP ASSEMBLY
 - 320. MANUAL FEED TRAY ASSEMBLY
 - 325. REGISTRATION ROLLER ASSEMBLY
 - 330. PAPER FEED BELT ASSEMBLY

 - 400. MIRROR ASSEMBLY 1
 - 401. MIRROR ASSEMBLY 2
 - 402. MIRROR ASSEMBLY 4
 - 403. CCD LENS MOUNT ASSEMBLY

 - 810. FIXING ASSEMBLY (100V)
 - 810A. FIXING ASSEMBLY (120/230V)

 - 930. DC CONTROLLER ASSEMBLY
 - 940. FLASH ROM PCB ASSEMBLY
 - 950. IMAGE PROCESSOR PCB ASSEMBLY
 - 972. SENSOR PCB ASSEMBLY

- B. LIST OF CONNECTORS

- D1. NUMERICAL INDEX

FIGURE A ASSEMBLY LOCATION DIAGRAM (1/2)

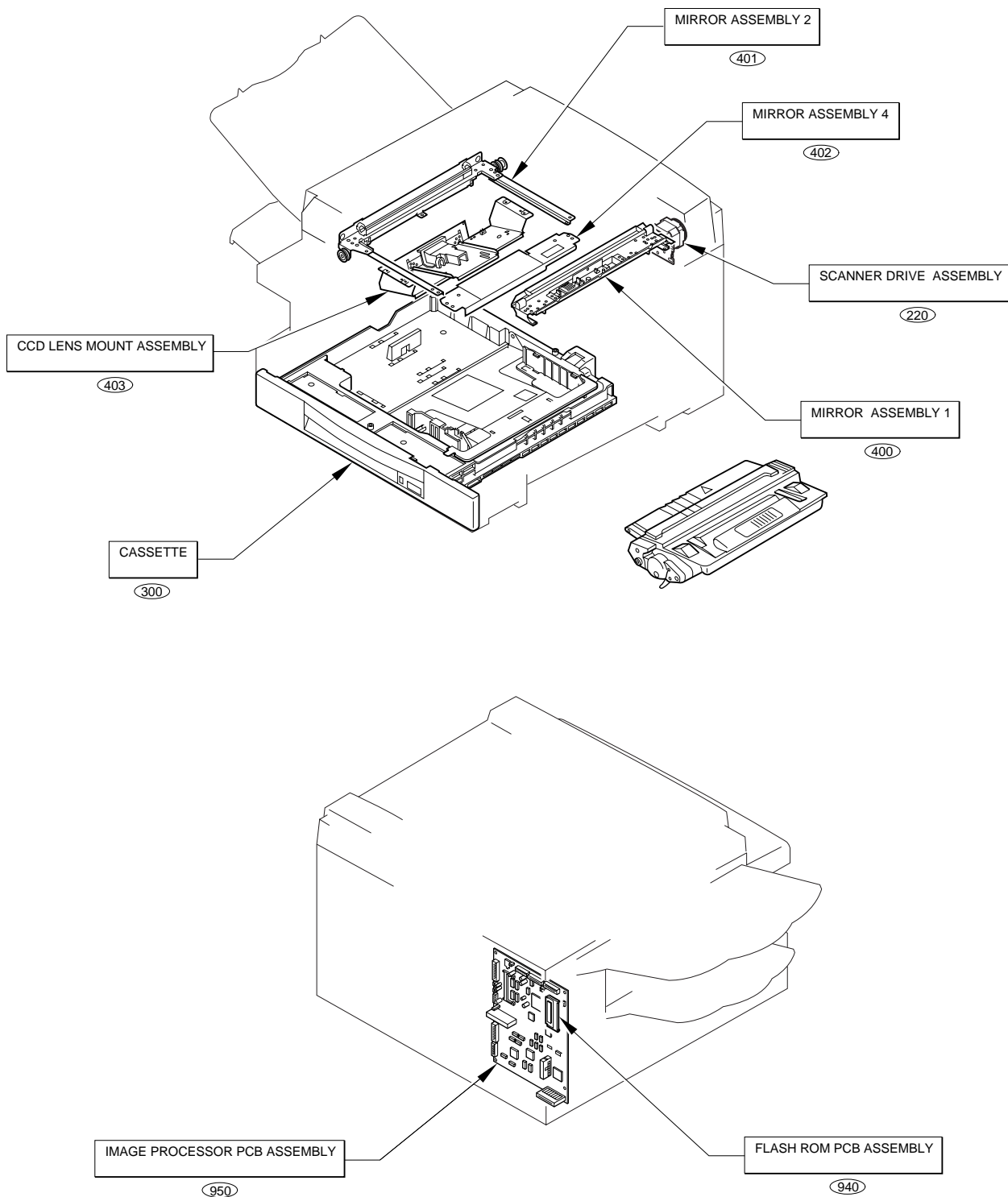

FIGURE A

ASSEMBLY LOCATION DIAGRAM (2/2)

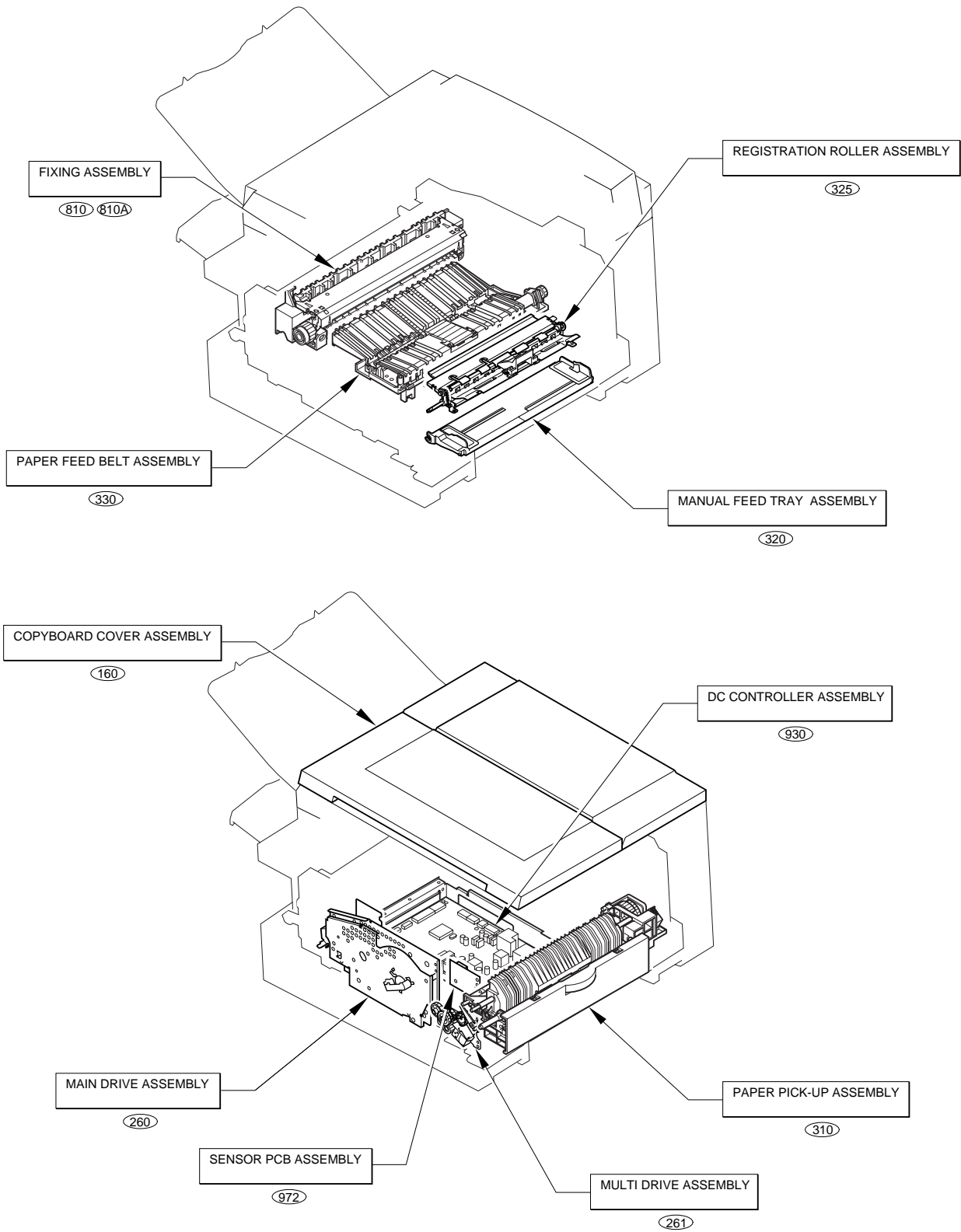

FIGURE 100 EXTERNAL COVERS, PANELS, ETC.

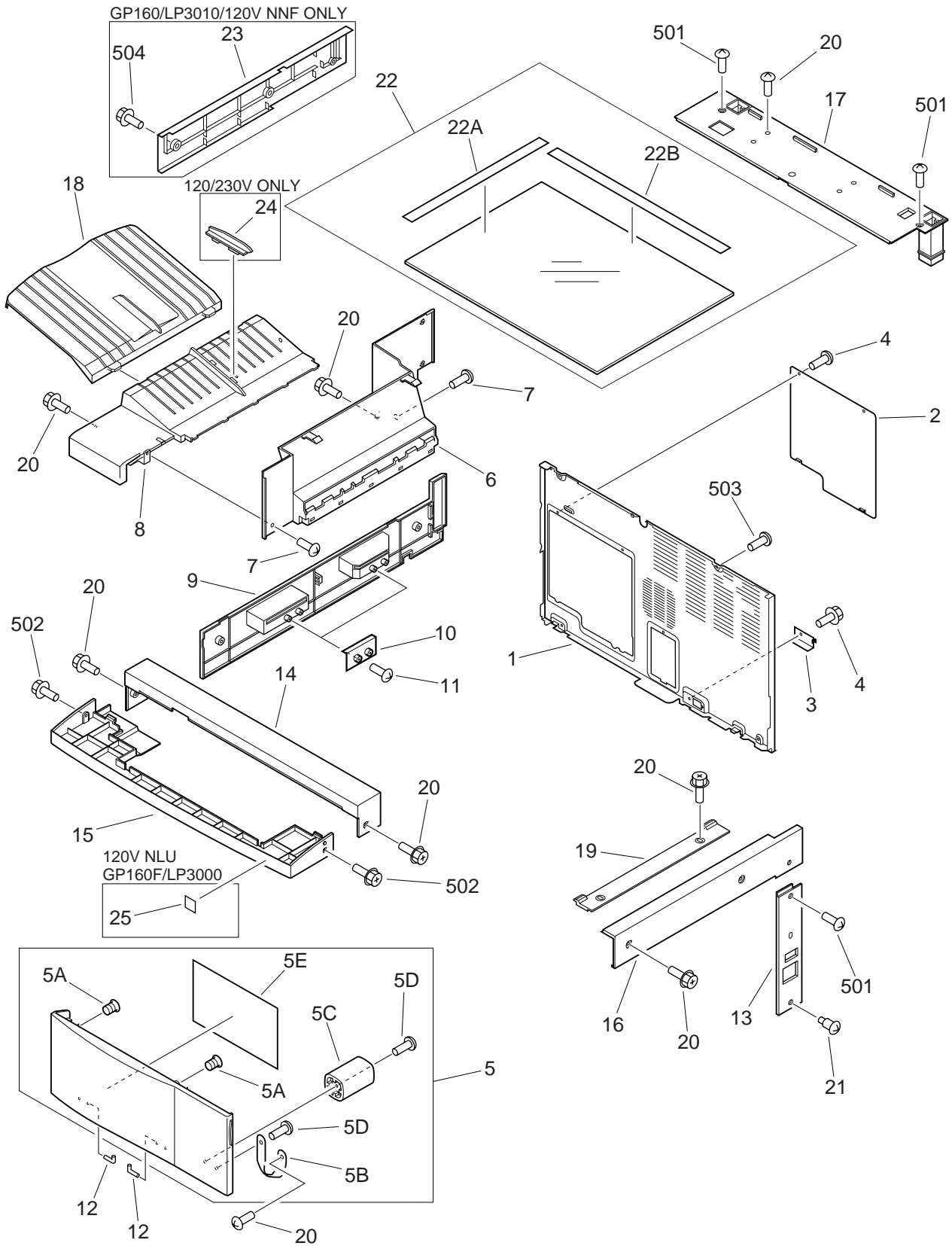

FIGURE & KEY NO.	PART NUMBER	R A N K	Q T Y	DESCRIPTION	SERIAL NUMBER / REMARKS
100 -	NPN		RF	EXTERNAL COVERS, PANELS, ETC.	
1	FB4-5520-000		1	COVER, REAR	
2	FB4-5521-000		1	PLATE	
3	FB4-5522-000		1	PLATE	
4	XA9-0794-000		5	SCREW,RS,M3X6	
5	FG6-1247-000		1	COVER, FRONT	LP3000
	FG6-1283-000		1	COVER, FRONT	120V NLU
	FG6-1282-000		1	COVER, FRONT	120V NLV
	FG6-1262-000		1	COVER, FRONT	120V NNF
	FG6-1287-000		1	COVER, FRONT	GP160/GP160DF ITALIA
	FG6-1284-000		1	COVER, FRONT	GP160/GP160DF UK/AMS
	FG6-1285-000		1	COVER, FRONT	GP160/GP160DF FRENCH
	FG6-1286-000		1	COVER, FRONT	GP160/GP160DF GERMANY
	FG6-1265-000		1	COVER, FRONT	LP3010
	FG6-1291-000		1	COVER, FRONT	GP160F ITALIA
	FG6-1288-000		1	COVER, FRONT	GP160F UK/AMS
	FG6-1289-000		1	COVER, FRONT	GP160F FRENCH
	FG6-1290-000		1	COVER, FRONT	GP160F GERMANY
	FG6-1295-000		1	COVER, FRONT	GP160PF ITALIA
	FG6-1292-000		1	COVER, FRONT	GP160PF UK/AMS
	FG6-1293-000		1	COVER, FRONT	GP160PF FRENCH
	FG6-1294-000		1	COVER, FRONT	GP160PF GERMANY
5A	FB4-6363-000		2	CATCH, MAGNET	
5B	FB4-5584-000		1	STRAP, DOOR SUPPORT	
5C	FB4-5581-000		1	BLOCK, COVER	
5D	XA9-0605-000		2	SCREW,P,M4X8	
5E	FB4-5585-000		1	LABEL, JAM CLEARING	JAPANESE
	FB4-5595-000		1	LABEL, JAM CLEARING	ENGLISH/AMS
	FB4-5599-000		1	LABEL, JAM CLEARING	ITALIA
	FB4-5597-000		1	LABEL, JAM CLEARING	FRENCH

FIGURE & KEY NO.	PART NUMBER	RANK	QTY	DESCRIPTION	SERIAL NUMBER / REMARKS
100 - 5E	FB4-5598-000		1	LABEL, JAM CLEARING	GERMANY
6	FB4-5579-040		1	COVER, LEFT	100V
	FB4-5837-000		1	COVER, LEFT	120/230V
7	XA9-0605-000		2	SCREW,P,M4X8	
8	FB4-5580-030		1	PLATE, DELIVERY TRAY	100V
	FB4-5842-000		1	PLATE, DELIVERY TRAY	120/230V
9	FB4-5572-000		1	COVER, LEFT	100/120V,GP160
	FB4-5846-000		1	COVER, LEFT	GP160PF
10	FB4-5586-000		2	COVER, FEEDER, LEFT	
11	XA9-1041-000		4	SCREW, RS, M4X10	
12	FB3-2224-000		2	PIN, HINGE	
13	FB4-5571-000		1	COVER, RIGHT	
14	FB4-5573-000		1	COVER, FRONT	
15	FB4-5591-000		1	COVER, OPERATION, LOWER	LP3000
	FB4-5840-000		1	COVER, OPERATION, LOWER	120V NLU
	FB4-5771-000		1	COVER, OPERATION, LOWER	230V/LP3010 120V NLV/NNF
16	FB4-5575-000		1	COVER, RIGHT	
17	FB4-5577-000		1	COVER, READER, RAER	
18	FB4-5582-000		1	TRAY	100/120V
	FB4-5844-000		1	TRAY	230V
19	FB4-5404-000		1	HOLDER, GLASS, RIGHT	
20	XA9-0629-000		AR	SCREW,RS,M4X8	
21	FS1-9010-000		1	SCREW,STEPPED,M3X2.2	
22	FF5-7258-000		1	GLASS, COPYBOARD	AB SIZE
	FF5-7284-000		1	GLASS, COPYBOARD	INCH/A SIZE
	FF5-7296-000		1	GLASS, COPYBOARD	A SIZE
22A	FB4-5406-000		1	PLATE, LENGTH INDEX	AB SIZE
	FB4-5484-000		1	PLATE, LENGTH INDEX	INCH/A SIZE
	FB4-5485-000		1	PLATE, LENGTH INDEX	A SIZE
22B	FB4-5407-000		1	PLATE, LENGTH INDEX	AB SIZE

FIGURE & KEY NO.	PART NUMBER	RANK	QTY	DESCRIPTION	SERIAL NUMBER / REMARKS
100 - 22B	FB4-5487-000		1	PLATE, LENGTH INDEX	INCH/A SIZE
	FB4-5488-000		1	PLATE, LENGTH INDEX	A SIZE
23	FB4-5576-000		1	COVER, READER, LEFT	GP160/LP3010 120V NNF
24	FB4-5843-000		1	GUIDE, DELIVERY	120/230V
25	FB4-5841-000		1	LABEL, G3	120V NLU
	FB4-6724-000		1	LABEL, G3	LP3000/GP160F
501	XB1-2300-607		AR	SCREW, MACH., TRUSS HEAD, M3X6	
502	XB6-7301-207		2	SCREW, TP, M3X12	
503	XB2-7400-607		7	SCREW, W/WASHER, M4X6	
504	XB1-2400-606		4	SCREW, MACH., TRUSS HEAD, M4X6	GP160/LP3010

FIGURE 101 INTERNAL COMPONENTS 1

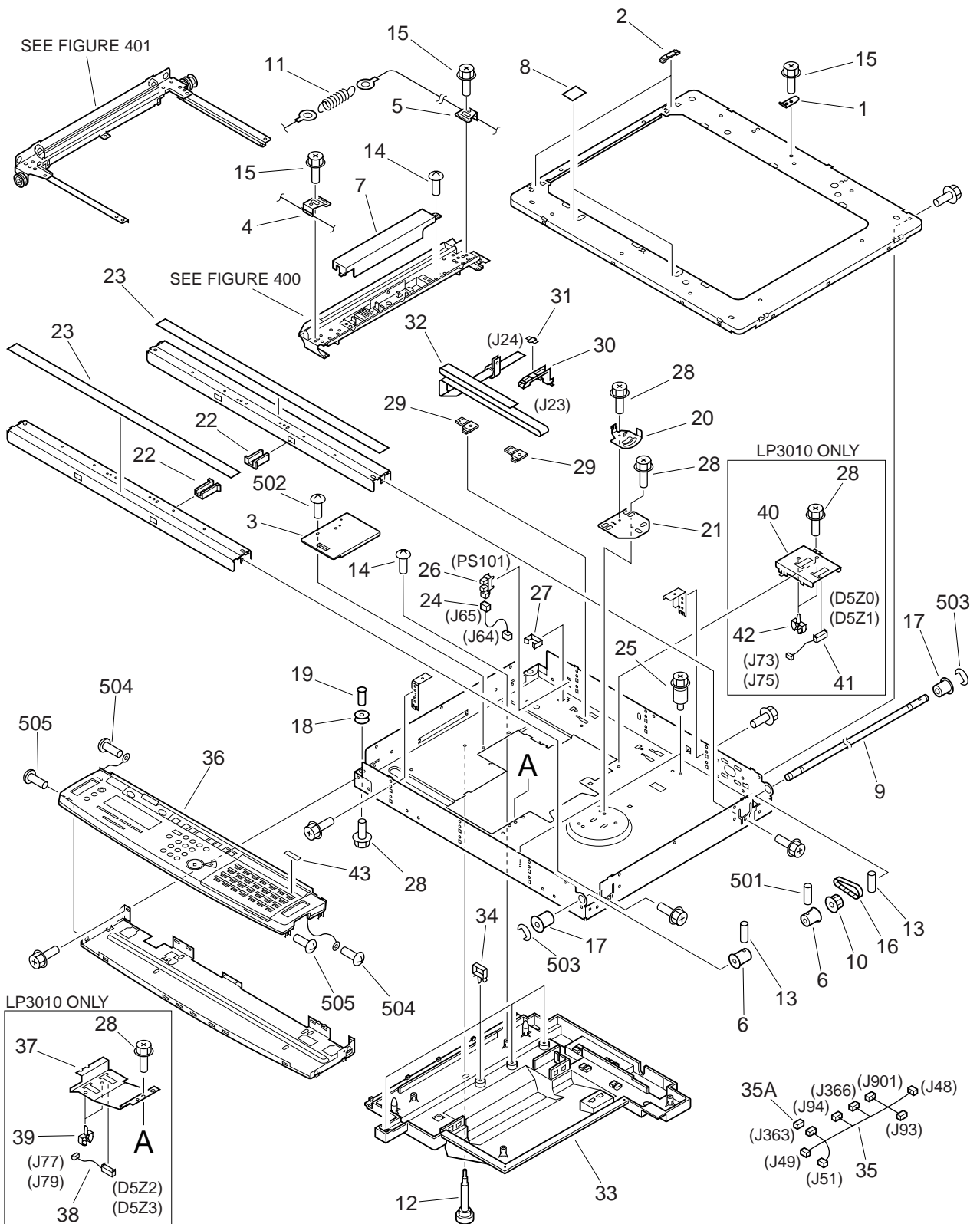

FIGURE & KEY NO.	PART NUMBER	R A N K	Q T Y	DESCRIPTION	SERIAL NUMBER / REMARKS
101 -	NPN		RF	INTERNAL COMPONENTS 1	
1	FB4-5402-000		1	PLATE, GLASS	
2	FB4-5403-000		2	HOLDER, LEFT	
3	FB4-5405-000		1	COVER, CCD CONNECTOR	
4	FB4-5408-000		1	WIRE, FRONT	
5	FB4-5409-000		1	WIRE, REAR	
6	FB4-5410-000		2	PULLEY, DRIVE	
7	FB4-5413-000		1	COVER	
8	FB4-5451-000		2	SHEET	
9	FB4-5414-000		1	SHAFT	
10	FS5-3681-000		1	PULLEY, 39T	
11	FS6-2913-000		1	SPRING, TENSION	
12	FB4-5455-000		1	SCREW, M4	
13	XA9-0546-020		4	SCREW, M4X6	
14	XA9-0605-000		4	SCREW,P,M4X8	
15	XA9-0629-000		AR	SCREW,RS,M4X8	
16	XF9-0668-000		1	TIMING BELT	
17	XG9-0237-000		2	BEARING, BALL	
18	FB1-7109-000		2	PULLEY	
19	FB4-5416-000		2	SHAFT, PULLEY	
20	FB4-5418-000		1	PLATE, ADJUSTING	
21	FB4-5419-000		1	PLATE, ADJUSTING	
22	FB4-5452-000		2	GUIDE, WIRE	
23	FB4-5421-000		2	SHEET, RAIL	
24	FH2-6529-000		1	HPS CABLE	J64,65
25	FS5-9542-000		2	SCREW, STEPPED	
26	WG8-5362-000		1	IC, TLP1241, PHOTO-INTERRUPTER	PS101 J65
27	WT2-5056-000		1	CLIP, CABLE	
28	XA9-0685-000		AR	SCREW,RS,M4X6	
29	FB4-5427-000		2	HOLDER, FLAT CABLE	

FIGURE & KEY NO.	PART NUMBER	RANK	QTY	DESCRIPTION	SERIAL NUMBER / REMARKS
101 - 30	FB4-5428-000		1	GUIDE, CABLE, A	
31	FB4-5429-000		1	GUIDE, CABLE, B	
32	FH2-6554-000		1	CABLE, FFC	J23,24
33	FB4-5424-000		1	COVER, CABLE	
34	WT2-0317-000		4	CLIP, CABLE	
35	FG2-9761-000		1	READER CABLE	J48,49,51,93,94 J363,366,901
35A	VS1-5057-007		1	CONNECTOR, SNAP TIGHT	J363
36	FH6-0739-000		1	OPERATION PANEL ASSEMBLY	JAPANESE
	FH6-0740-000		1	OPERATION PANEL ASSEMBLY	ENGLISH
	FH6-0780-000		1	OPERATION PANEL ASSEMBLY	ITALIA
	FH6-0782-000		1	OPERATION PANEL ASSEMBLY	UK
	FH6-0778-000		1	OPERATION PANEL ASSEMBLY	FRENCH
	FH6-0779-000		1	OPERATION PANEL ASSEMBLY	GERMANY
	FH6-0781-000		1	OPERATION PANEL ASSEMBLY	AMS
37	FB4-5462-000		1	MOUNT, SENSOR, SIZE	LP3010
38	FH7-7409-000		2	SENSOR UNIT, DOCUMENT SIZE	LP3010 D5Z2,D5Z3 J77,79
39	WT2-5026-000		2	CLIP, CABLE	LP3010
40	FB4-5463-000		1	MOUNT, SENSOR, SIZE	LP3010
41	FH7-7410-000		2	SENSOR UNIT, DOCUMENT SIZE	LP3010 D5Z0,D5Z1 J73,75
42	WT2-5026-000		2	CLIP, CABLE	LP3010
43	HA1-2657-000		3	ADDRESS LABEL	LP3000/120V NLU GP160F/GP160PF
501	XD3-1300-182		1	PIN, SPRING	
502	XB1-2400-609		2	SCREW, MACH., TRUSS HEAD, M4X6	
503	XD2-1100-642		2	RING, E	
504	XB2-7300-607		2	SCREW, W/WASHER, M3X6	
505	XB1-2300-607		AR	SCREW, MACH., TRUSS HEAD, M3X6	

FIGURE 102 INTERNAL COMPONENTS 2

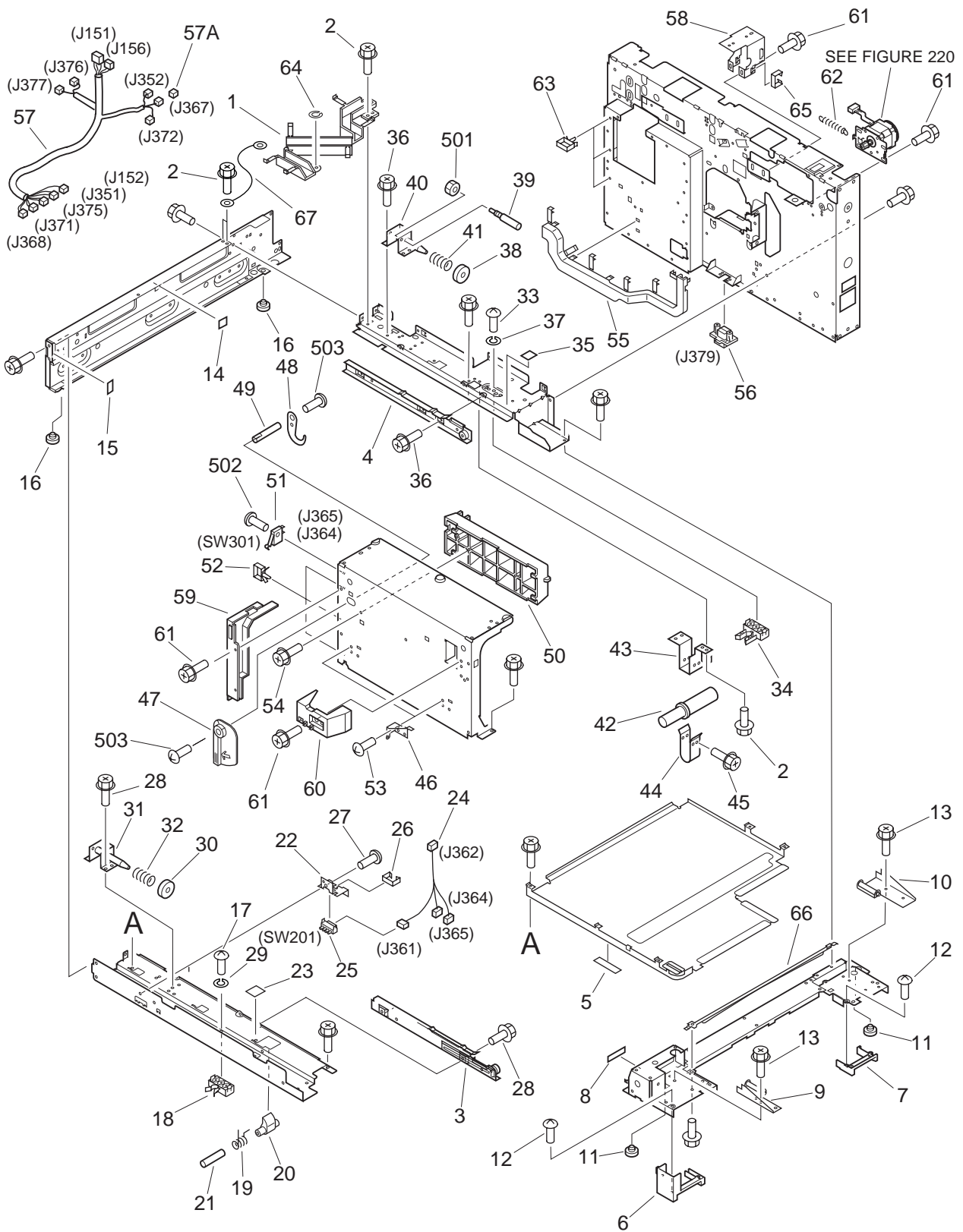

FIGURE & KEY NO.	PART NUMBER	R A N K	Q T Y	DESCRIPTION	SERIAL NUMBER / REMARKS
102 -	NPN		RF	INTERNAL COMPONENTS 2	
1	FB4-5559-000		1	ARM, CORD GUIDE	
2	XA9-0629-000		AR	SCREW,RS,M4X8	
3	FF5-7255-000		1	RAIL, FRONT	
4	FF5-7256-000		1	RAIL, REAR	
5	FB4-5535-000		1	SHEET, SWING	
6	FB4-5505-000		1	COVER, EDGE, FRONT	
7	FB4-5506-000		1	COVER, EDGE, REAR	
8	FB4-5535-000		1	SHEET, SWING	
9	FF5-7251-000		1	PLATE, POSITIONING, FRONT	
10	FF5-7252-000		1	PLATE, POSITIPNING, REAR	
11	RB1-2114-000		2	FOOT	
12	XA9-0605-000		4	SCREW,P,M4X8	
13	XA9-0629-000		5	SCREW,RS,M4X8	
14	FB4-5451-000		1	SHEET	
15	FB4-5535-000		1	SHEET, SWING	
16	RB1-2114-000		2	FOOT	
17	FA9-2753-000		1	SCREW,M4X10	
18	FB4-5512-030		1	BLOCK, POSITIONING	
19	FB4-5542-000		1	SPRING, TORSION	
20	FB4-5547-000		1	BLOCK, STOPPER	
21	FB4-5548-000		1	SHAFT, STOPPER	
22	FB4-5563-000		1	PLATE, SWITCH	
23	FB4-5565-000		1	LABEL, RAIL	
24	FH2-6527-000		1	DOOR SWITCH CABLE	J361,362,364,365
25	WC2-5332-000		1	SWITCH, CASSETTE SIZE	SW201 J361
26	WT2-5035-000		1	CLIP, CABLE	
27	XA9-0863-000		1	SCREW,RS,M3X6	
28	XA9-0685-000		5	SCREW,RS,M4X6	
29	XD1-3100-409		1	WASHER,SPRING	

FIGURE & KEY NO.	PART NUMBER	RANK	QTY	DESCRIPTION	SERIAL NUMBER / REMARKS
102 - 30	FB4-5551-000		1	BLOCK, SPRING	
31	FF5-7257-000		1	PIN, POSITIONING, LEFT	
32	FS6-2910-000		1	SPRING, COMPRESSION	
33	FA9-2753-000		1	SCREW,M4X10	
34	FB4-5514-000		1	BLOCK, POSITIONING	
35	FB4-5565-000		1	LABEL, RAIL	
36	XA9-0629-000		5	SCREW,RS,M4X8	
37	XD1-3100-409		1	WASHER,SPRING	
38	FB4-5551-000		1	BLOCK, SPRING	
39	FB4-5564-000		1	SCREW, ADJUSTING	
40	FF5-7257-000		1	PIN, POSITIONING, LEFT	
41	FS6-2910-000		1	SPRING, COMPRESSION	
42	FB4-5532-000		1	CASSETTE DAMPER UNIT	
43	FB4-5533-000		1	PLATE, DAMPER	
44	FB4-5534-000		1	MOUNT, DAMPER	
45	XA9-0629-000		2	SCREW,RS,M4X8	
46	FB4-5527-000		2	PLATE, COVER	
47	FB4-5529-000		1	HANDLE	
48	FB4-5530-000		1	LEVER, RELEASE	
49	FB4-5531-000		1	SHAFT	
50	FB4-5560-000		1	PLATE, RAIL	
51	WC4-0138-000		1	MICROSWITCH	SW301 J364,365
52	WT2-5026-000		3	CLIP, CABLE	
53	XA9-0605-000		2	SCREW,P,M4X8	
54	XA9-0629-000		4	SCREW,RS,M4X8	
55	FB4-5561-000		1	GUIDE, CABLE	
56	VS1-6173-012		1	CONNECTOR, 12P	J379
57	FG2-9760-000		1	DRIVE CABLE	J151,152,156,351,352 J367,368,371,372 J375-377
57A	VS1-5057-005		1	CONNECTOR, SNAP TIGHT	J367

FIGURE & KEY NO.	PART NUMBER	R A N K	Q T Y	DESCRIPTION	SERIAL NUMBER / REMARKS
102 - 58	FB4-5503-000		2	MOUNT, ADF	
59	FB4-5525-000		1	COVER, CABLE	
60	FB4-5541-000		1	BLOCK, CARTRIDGE RELEASE	
61	XA9-0629-000		7	SCREW,RS,M4X8	
62	FS6-2912-000		1	SPRING, TENSION	
63	WT2-0317-000		3	CLIP, CABLE	
64	FA3-8727-000		1	RING, RETAINING	
65	WT2-5547-000		4	CLIP, CABLE	
66	FB4-5848-000		1	PLATE, GUIDE	
67	FH2-6543-000		2	CORD, GROUNDING	
501	XB7-2100-509		1	NUT,HEX,M5	
502	XB1-2231-009		1	SCREW,MACH.,TRUSS HEAD,M2.3X10	
503	XB6-7300-607		2	SCREW,TP,M3X6	

FIGURE 103 INTERNAL COMPONENTS 3

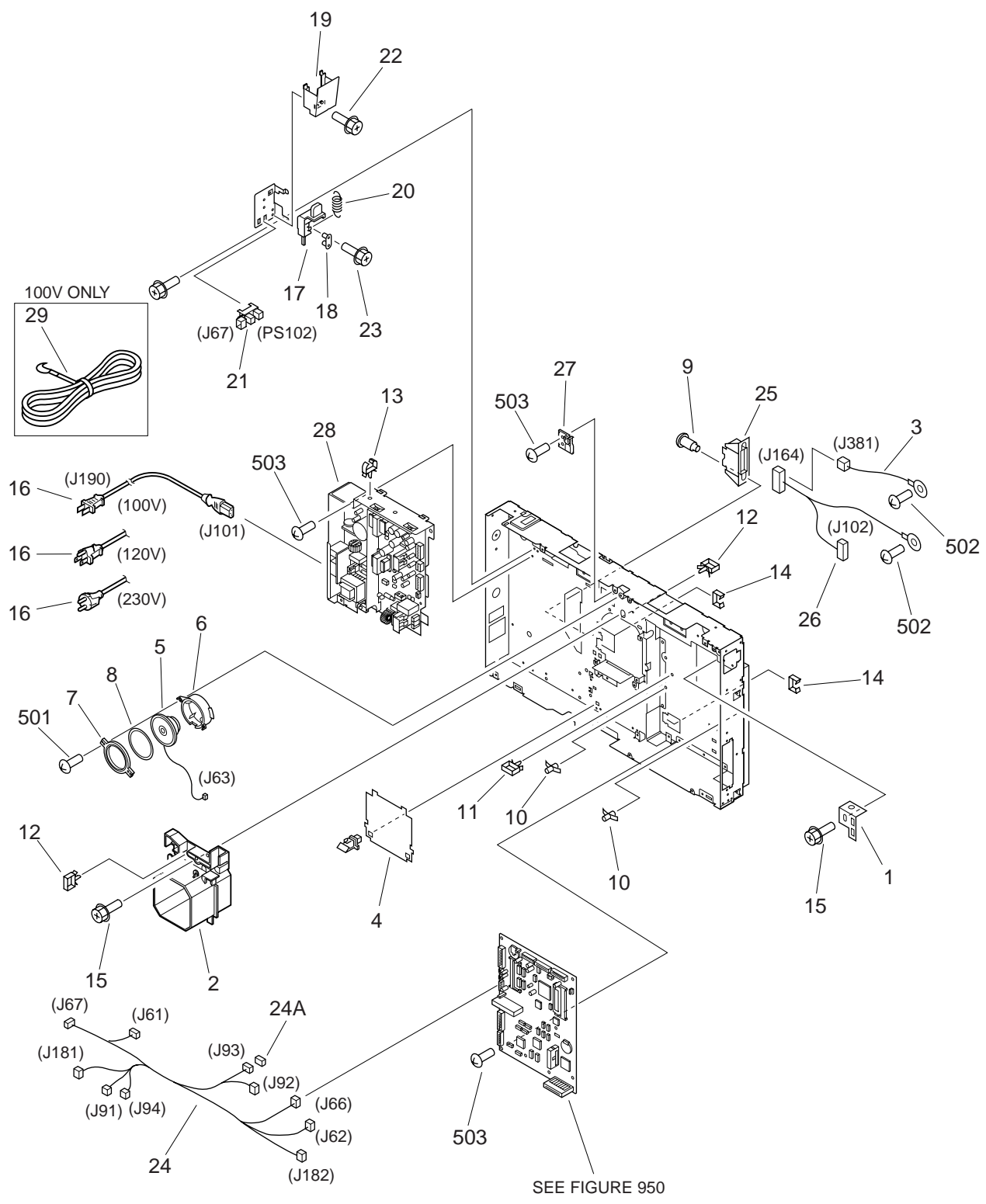

FIGURE & KEY NO.	PART NUMBER	R A N K	Q T Y	DESCRIPTION	SERIAL NUMBER / REMARKS
103 -	NPN		RF	INTERNAL COMPONENTS 3	
1	FB4-5501-000		1	PLATE, ADJUSTMENT	
2	FB4-5518-000		1	DUCT, FAN	
3	FH2-6532-000		1	CABLE, DRAWER	J381
4	FB4-5517-000		1	SHEET, INSULATING	
5	FH6-3858-000		1	SPEAKER	J63
6	HB1-0611-000		1	MOUNT, SPEAKER	
7	HB1-0612-000		1	HOLDER, SPEAKER	
8	HB1-0772-000		1	DAMPAR, RUBBER	
9	RS5-9056-000		2	SCREW, STEPPED, M3	
10	VT2-0002-006		6	SPACER, SUPPORT	
11	WT2-0301-000		2	CLIP, CABLE	
12	WT2-0317-000		3	CLIP, CABLE	
13	WT2-5026-000		1	CLIP, CABLE	
14	WT2-5031-000		4	CLIP, CABLE	
15	XA9-0629-000		3	SCREW, RS, M4X8	
16	HH2-2482-000		1	POWER SUPPLY CORD	100V J190
	RH2-5263-000		1	CORD, POWER SUPPLY	120V J190
	RH2-5312-000		1	CORD, POWER SUPPLY	230V J190
17	FB1-6668-000		1	LEVER, SENSING	
18	FB3-2791-000		1	ROLLER, SENSOR MOUNT	
19	FB4-5528-000		1	COVER, SENSOR	
20	FS2-2351-000		1	SPRING, TENSION	
21	WG8-5362-000		1	IC, TLP1241, PHOTO-INTERRUPTER	PS102 J67
22	XA9-0629-000		1	SCREW, RS, M4X8	
23	XA9-0722-000		1	SCREW, RS, M4X12	
24	FG2-9759-000		1	DC CABLE	J61,62,66,67,91-94 J181-184
24A	VS1-5057-002		1	CONNECTOR, SNAP TIGHT	J93
25	FB4-5562-000		1	CASE, PLAG	
26	FH2-6524-000		1	AC CABLE	J102,164

FIGURE 104 INTERNAL COMPONENTS 4 (100V)

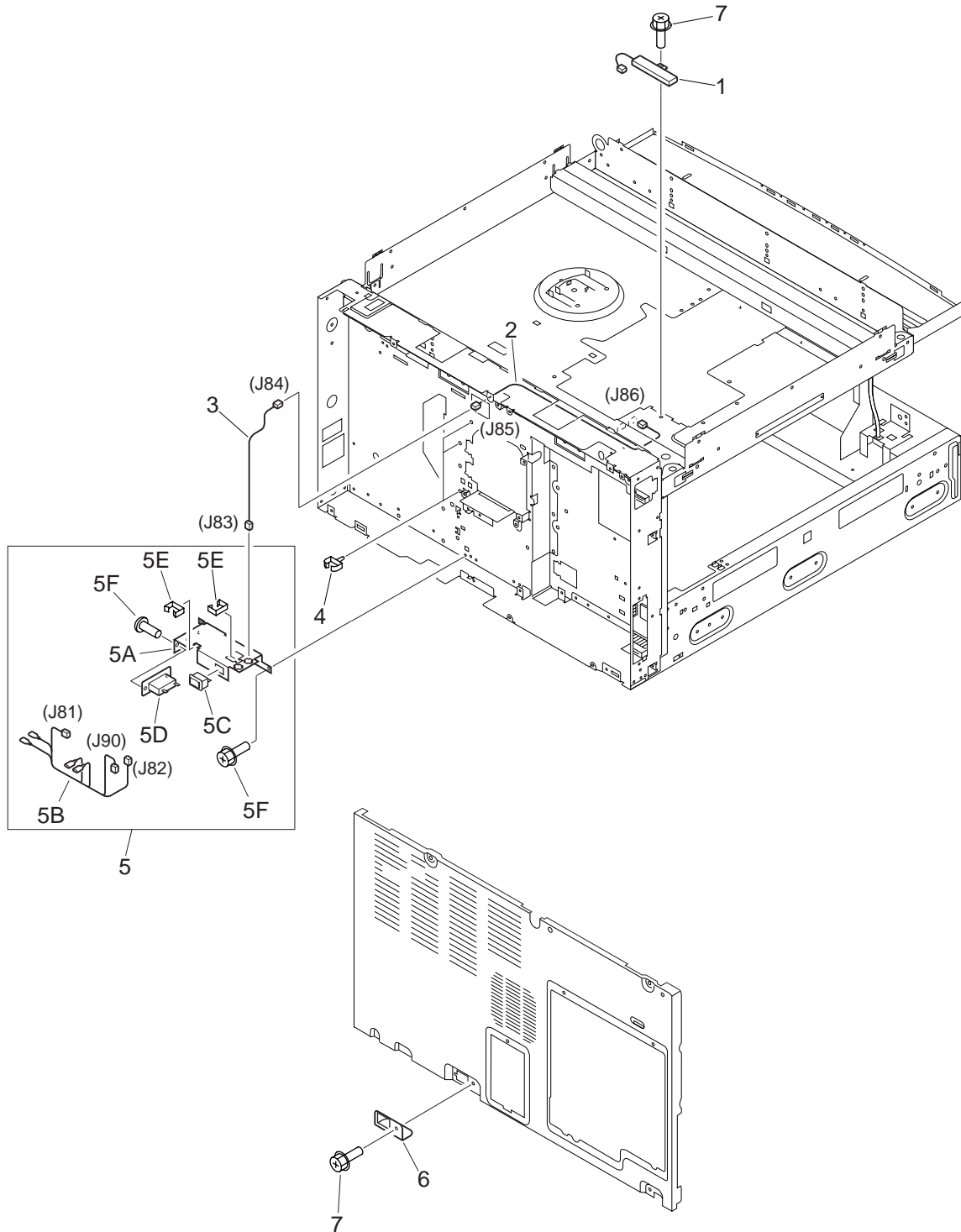

FIGURE & KEY NO.	PART NUMBER	RANK	QTY	DESCRIPTION	SERIAL NUMBER / REMARKS
104 -	NPN		RF	INTERNAL COMPONENTS 4	100V
1	FH7-4465-000		1	HEATER	
2	FH2-6530-000		1	HEATER CABLE	J85,86
3	FH2-6672-000		1	MIRROR HEATER CABLE	J83,84
4	WT2-5026-000		3	CLIP, CABLE	
5	FG6-1418-000		1	HEATER SWITCH ASSEMBLY	
5A	FB4-6042-000		1	MOUNT, SWITCH	
5B	FH2-6671-000		1	HEATER SWITCH CABLE	J81,82,90
5C	FH7-6152-000		1	SWITCH, ROCKER	
5D	VD7-0502-001		1	BREAKER, CIRCUIT, 125VAC 3A	
5E	WT2-5056-000		2	CLIP, CABLE	
5F	XB1-2300-607		4	SCREW, MACH., TRUSS HEAD, M3X6	
6	FB4-6043-000		1	PLATE, HEATER	
7	XA9-0794-000		2	SCREW, RS, M3X6	

FIGURE 150 PRINTER INTERNAL COMPONENTS 1

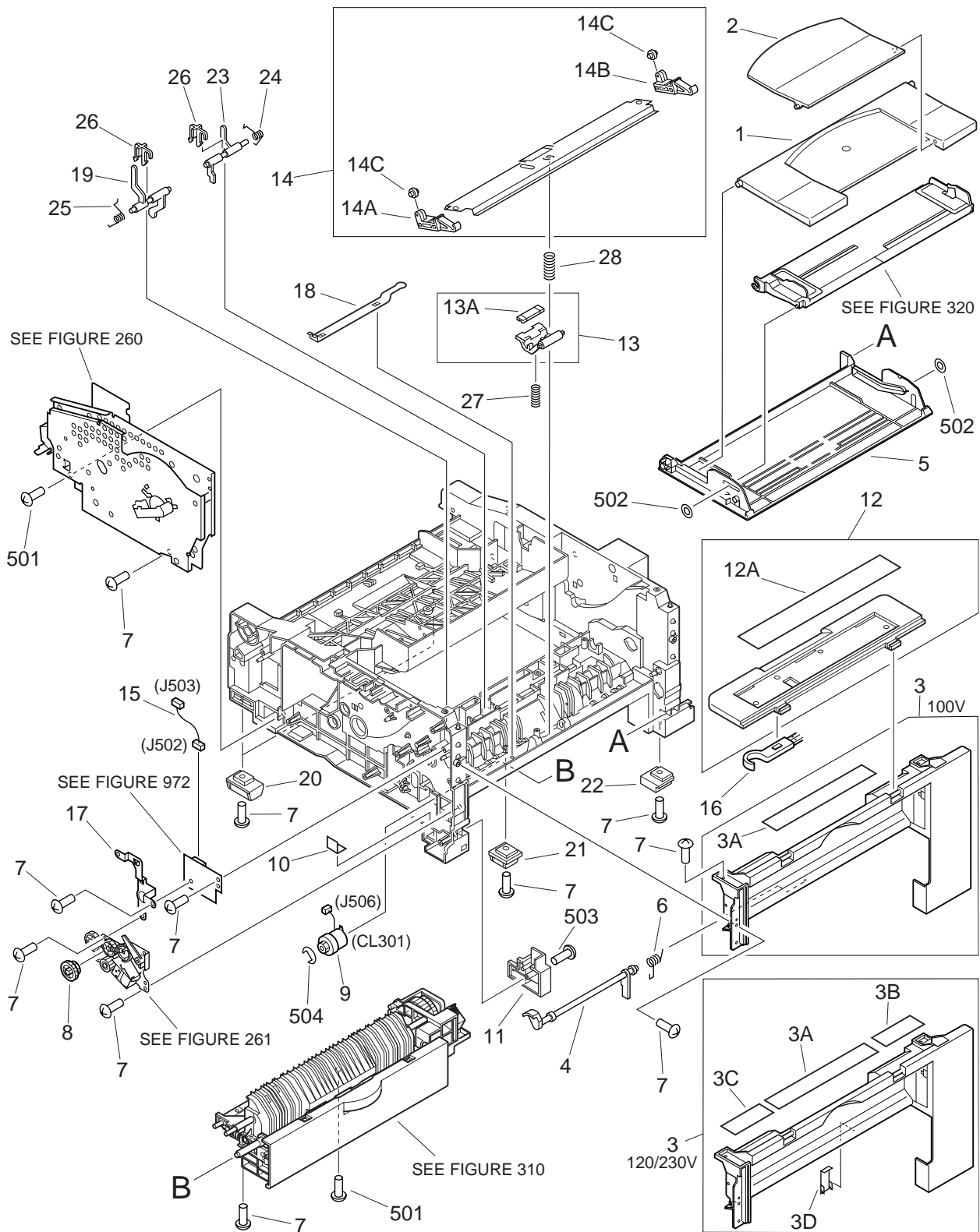

FIGURE & KEY NO.	PART NUMBER	RANK	QTY	DESCRIPTION	SERIAL NUMBER / REMARKS
150 -	NPN		RF	PRINTER INTERNAL COMPONENTS 1	
1	RB1-6120-000		1	TRAY, SUB, 1	
2	RB1-6121-000		1	EXTENSION, 2	
3	FF5-7277-020		1	COVER, RIGHT	100V
	FF5-7286-000		1	COVER, RIGHT	120/230V
3A	FB4-5633-000		1	LABEL, CAUTION	100V
	FB4-5774-000		1	LABEL, CAUTION, 1	120/230V
3B	FB4-5775-000		1	LABEL, CAUTION, 2	120/230V
3C	FB4-5776-000		1	LABEL, CAUTION, 3	120/230V
3D	FB4-5648-000		1	SHEET	120/230V
4	RB1-6134-000		1	ARM, SENSOR	
5	FB4-5614-000		1	COVER, MULTI PICK-UP TRAY	
6	RB1-6136-000		1	SPRING, TORSION	
7	FA9-2753-000		AR	SCREW,M4X10	
8	FS7-0206-000		1	GEAR, 30T/22T	
9	RH7-5191-020		1	CLUTCH, ELECTROMAGNETIC	CL301 J506
10	FB4-5762-000		1	SHEET	
11	FB4-5631-020		1	COVER	
12	FF5-7278-000		1	COVER, CARTRIDGE	100V
	FF5-7285-000		1	COVER, CARTRIDGE	120/230V
12A	FB4-5632-000		1	LABEL, CARTRIDGE	100V
	FB4-5772-000		1	LABLE, CARTRIDGE	120/230V
13	RG5-3518-000		1	SEPARATION PAD ASSEMBLY	
13A	RF5-2400-000		1	PAD, SEPARATION	
14	RG5-3520-000		1	PAPER GUIDE PLATE ASSEMBLY	
14A	RB1-6137-000		1	ARM, SUPPORT, LEFT	
14B	RB1-6138-000		1	ARM, SUPPORT, RIGHT	
14C	RB2-1833-000		2	ROLLER, ARM	
15	FH2-6525-000		1	SENSOR CABLE	J502,503
16	RB2-1906-000		1	BRUSH, CLEANING	

FIGURE & KEY NO.	PART NUMBER	R A N K	Q T Y	DESCRIPTION	SERIAL NUMBER / REMARKS
150 - 17	FB4-5605-000		1	PLATE, DRIVE GROUNDING	
18	FB4-5606-000		1	PLATE, GROUNDING	
19	FB4-5608-000		1	LEVER, SENSOR	
20	FB4-5745-000		2	BUSHING	
21	FB4-5746-000		1	BUSHING	
22	FB4-5747-000		1	BUSHING	
23	RB2-1781-000		1	LEVER, SENSOR, TOP	
24	RB2-1783-000		1	SPRING, TORSION	
25	RB2-1784-000		1	SPRING, TORSION	
26	RB2-1786-000		2	LEVER, HOLDER	
27	RS5-2442-000		1	SPRING, COMPRESSION	
28	RS5-2441-000		1	SPRING, COMPRESSION	
501	XB1-2300-607		2	SCREW,MACH.,TRUSS HEAD,M3X6	
502	XD2-2300-502		2	RING,TOOTHED LOCK	
503	XB2-7400-607		2	SCREW,W/WASHER,M4X6	
504	XD2-1100-322		1	RING,E	

FIGURE 151

PRINTER INTERNAL COMPONENTS 2

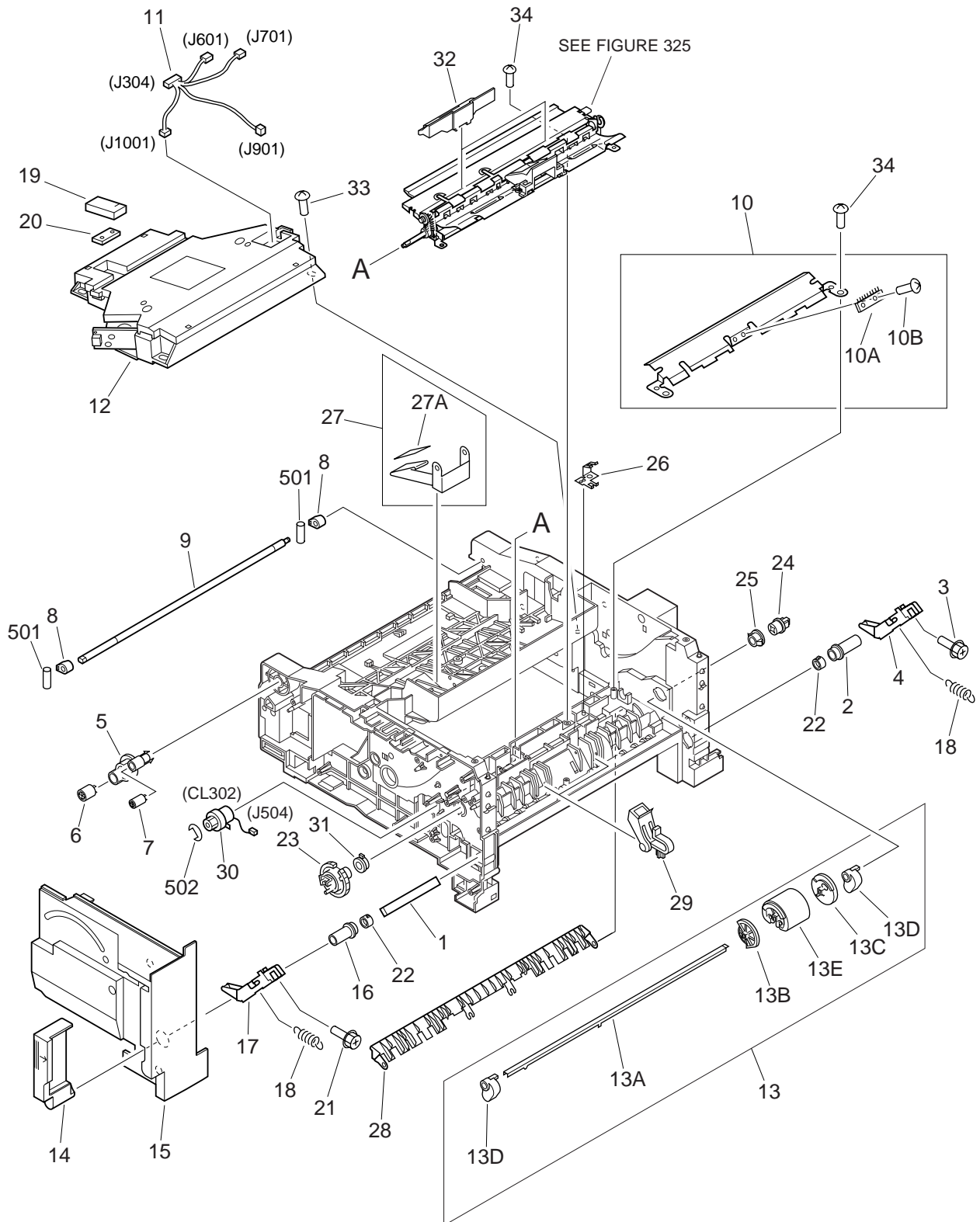

FIGURE & KEY NO.	PART NUMBER	RANK	QTY	DESCRIPTION	SERIAL NUMBER / REMARKS
151 -	NPN		RF	PRINTER INTERNAL COMPONENTS 2	
1	FB4-5751-000		1	PLATE, LOCK	
2	FB4-5752-000		1	BUSHING	
3	XA9-0686-000		1	SCREW,RS,M3X6	
4	FG6-1237-000		1	ARM, LOCK	
5	FB4-5609-000		1	ARM, RELESE	
6	FB4-5610-000		1	ROLLER	
7	FB4-5611-000		1	ROLLER	
8	FB4-5612-000		2	CAM, RELESE	
9	FB4-5613-000		1	SHAFT, RELESE	
10	RG5-3525-000		1	TRANSFER GUIDE ASSEMBLY	
10A	RB1-6203-000		1	ELIMINATOR, STATIC CHARGE	
10B	XA9-0815-000		1	SCREW,TP,M3X4	
11	RG5-3562-000		1	LASER/SCANNER CABLE	J304,601,701 J901,1001
12	RG5-3603-000		1	LASER/SCANNER ASSEMBLY	
13	RG5-4504-000		1	MANUAL FEED PICK-UP ROLLER	
13A	RB2-1794-000		1	SHAFT, ROLLER	
13B	RB2-1796-000		1	CAM, ROLLER, LEFT	
13C	RB2-1797-000		1	CAM, ROLLER, RIGHT	
13D	RB2-1798-000		2	CAM, PAPER, FEED	
13E	RB2-1795-000		1	ROLLER, PICK-UP	
14	FB4-5741-000		1	LEVER, LOCK	
15	FB4-5742-000		1	COVER, DRIVE	
16	FB4-5743-000		1	BUSHING	
17	FG6-1237-000		1	ARM, LOCK	
18	FS6-2914-000		2	SPRING, TENSION	
19	RB2-2002-000		1	RUBBER	
20	RB2-2007-000		1	SHEET, COVER	
21	XA9-0686-000		1	SCREW,RS,M3X6	
22	FS5-1853-000		2	BUSHING	

FIGURE & KEY NO.	PART NUMBER	R A N K	Q T Y	DESCRIPTION	SERIAL NUMBER / REMARKS
151 - 23	FS7-0192-000		1	GEAR, 40T	
24	RB1-6177-000		1	BUSHING	
25	RB1-6179-000		1	BUSHING, RIGHT	
26	RB1-6185-000		1	PLATE, GROUND	
27	RF5-2421-000		1	LEVER, SHUTTER	
27A	RB2-1872-000		1	SHEET, CUSHION	
28	RB2-1780-000		1	GUIDE, PAPER	
29	RF5-2399-000		2	PAD, SUB	
30	RH7-5192-020		1	CLUTCH, ELECTROMAGNETIC	CL302 J504
31	RS5-1392-000		1	BUSHING, LEFT	
32	FB4-5630-000		2	COVER	
33	XA9-0838-000		4	SCREW,W/WASHER,M4X16	
34	FA9-2753-000		AR	SCREW,M4X10	
501	XD3-1200-122		2	PIN,SPRING	
502	XD2-1100-322		1	RING,E	

FIGURE 152 PRINTER INTERNAL COMPONENTS 3

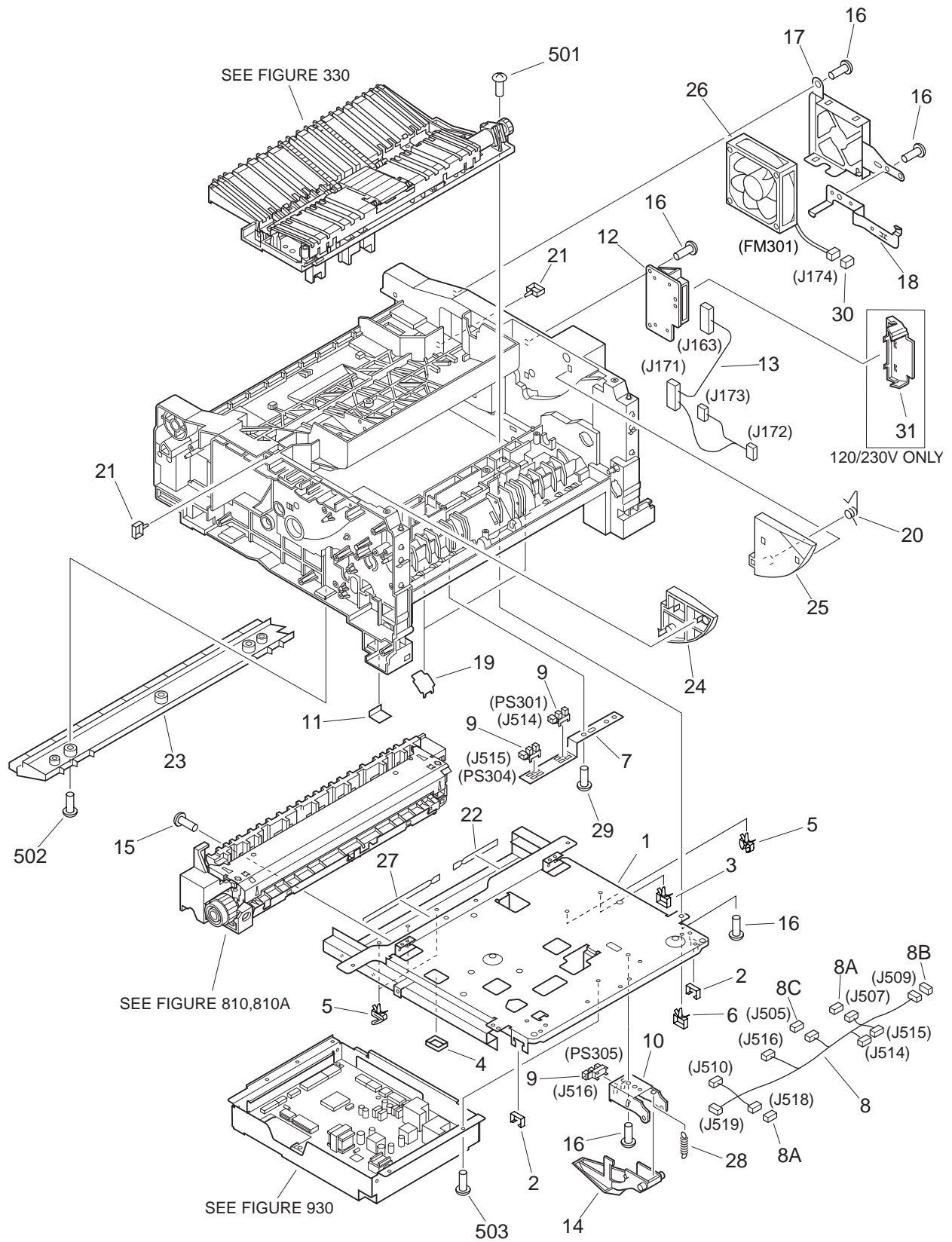

FIGURE & KEY NO.	PART NUMBER	RANK	QTY	DESCRIPTION	SERIAL NUMBER / REMARKS
152 -	NPN		RF	PRINTER INTERNAL COMPONENTS 3	
1	FF5-7263-020		1	MOUNT, CONTAINER	
2	WT2-0136-000		2	CLIP, CABLE	
3	WT2-0317-000		3	CLIP, CABLE	
4	WT2-5098-000		1	CLIP, CABLE	
5	WT2-5134-000		4	CLAMP, CABLE	
6	WT2-0507-000		1	CLAMP	
7	FB4-5616-000		1	PLATE, SENSOR	
8	FH2-6531-000		1	DC CABLE	J505,507,509,510,514 J515,516,518,519
8A	VS1-5057-002		2	CONNECTOR, SNAP TIGHT	J507,518
8B	VS1-5820-003		1	CONNECTOR, SNAP TIGHT	J509
8C	VS1-5820-002		1	CONNECTOR, SNAP TIGHT	J505
9	WG8-5362-000		3	IC, TLP1241, PHOTO-INTERRUPTER	PS301,304,305 J514-516
10	FB4-5670-000		1	HOLDER, SENSOR	
11	FB4-5635-000		1	SHEET	
12	FB4-5755-000		1	HOLDER, CABLE	
13	FH2-6523-000		1	FIXING CABLE	J163,171-173
14	FB4-5651-000		1	ARM, SENSOR	
15	XA9-0686-000		2	SCREW,RS,M3X6	
16	FA9-2753-000		AR	SCREW,M4X10	
17	FB4-5602-000		1	PLATE, FAN GROUNDING	
18	FB4-5607-000		1	PLATE, GROUNDING	
19	FB4-5634-020		2	SHEET	
20	RB2-1869-000		1	SPRING, TORSION	
21	WT2-0434-000		2	CLIP, CABLE	
22	FB4-5764-000		1	TAPE	
23	RB2-1958-000		1	GUARD, FIXING	100V
	FB4-5847-000		1	GUARD, FIXING	120/230V
24	RB2-1774-000		1	GUIDE, CARTRIDGE, LEFT	
25	RB2-1775-000		1	GUIDE, CARTRIDGE, RIGHT	

FIGURE 160 COPYBOARD COVER ASSEMBLY (GP160/LP3010/120V)

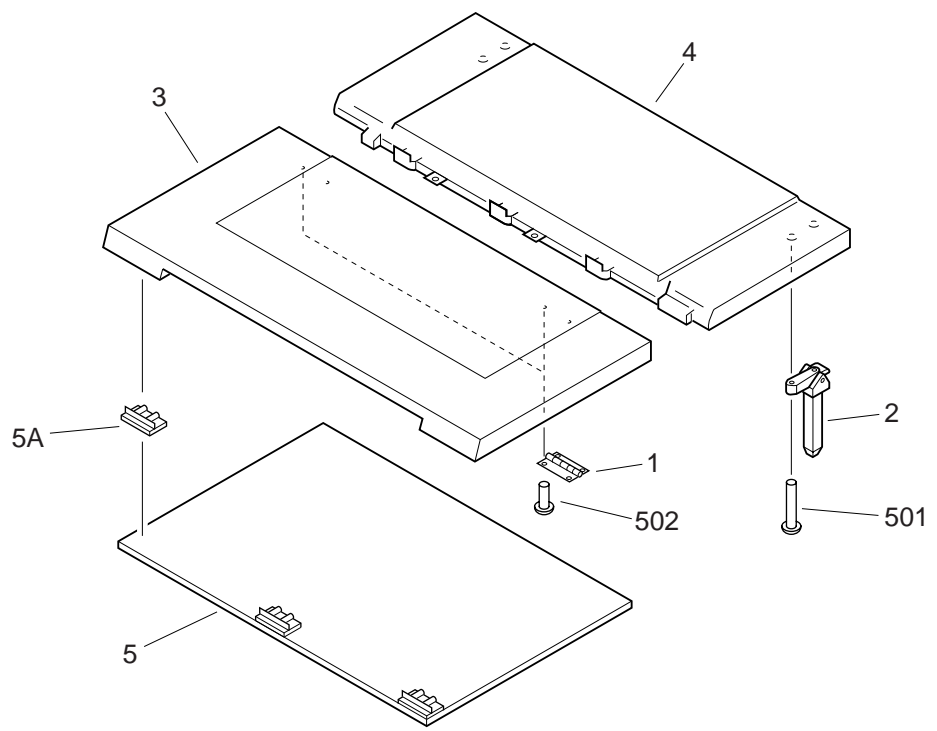

FIGURE & KEY NO.	PART NUMBER	RANK	QTY	DESCRIPTION	SERIAL NUMBER / REMARKS
160 -	FG9-3772-000		1	COPYBOARD COVER ASSEMBLY	GP160/LP3010 120V NNF
1	FA5-1185-000		2	PLATE, HINGE	
2	FA9-3633-000		2	HINGE, COPYBOARD COVER	
3	FA9-3667-000		1	COVER, COPYBOARD, FRONT	
4	FA9-3666-000		1	COVER, COPYBOARD, REAR	
5	FF9-1694-000		1	COPYBOARD COVER CUSHION ASS'Y	
5A	FA3-9055-000		3	PLATE, CUSHION MOUNTING	
501	XB1-2401-609		4	SCREW, MACH., TRUSS HEAD, M4X16	
502	XB4-7401-209		4	SCREW, TAPPING, TRUSS HEAD, M4X12	

FIGURE 220 SCANNER DRIVE ASSEMBLY

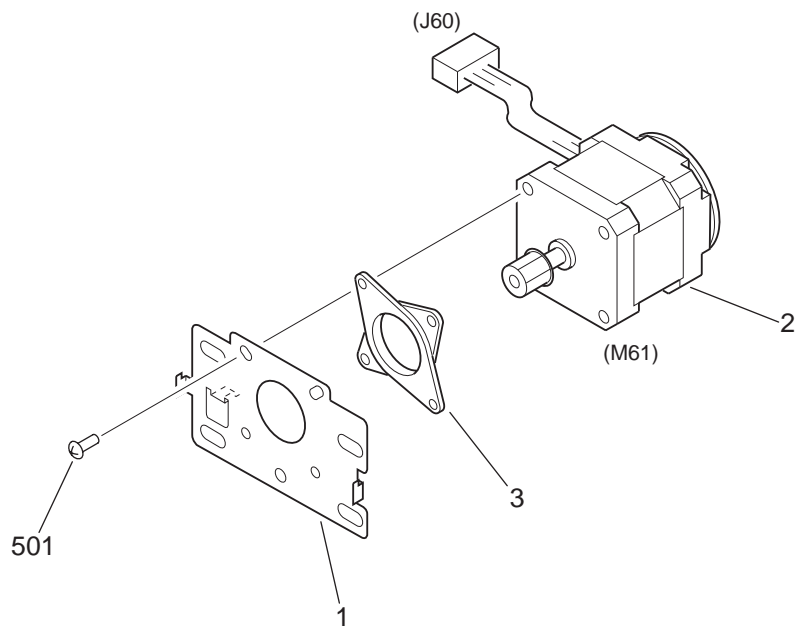

FIGURE & KEY NO.	PART NUMBER	RANK	QTY	DESCRIPTION	SERIAL NUMBER / REMARKS
220 -	FG6-1192-000		1	SCANNER DRIVE ASSEMBLY	
1	FB4-5425-000		1	MOUNT, MOTOR	
2	FH6-1520-000		1	MOTOR, STEPPING, 24V	M61 J60
3	FB3-2195-000		1	MOUNT, MOTOR, DAMPER	
501	XB1-2300-409		4	SCREW, MACH., TRUSS HEAD, M3X4	

FIGURE 260 MAIN DRIVE ASSEMBLY

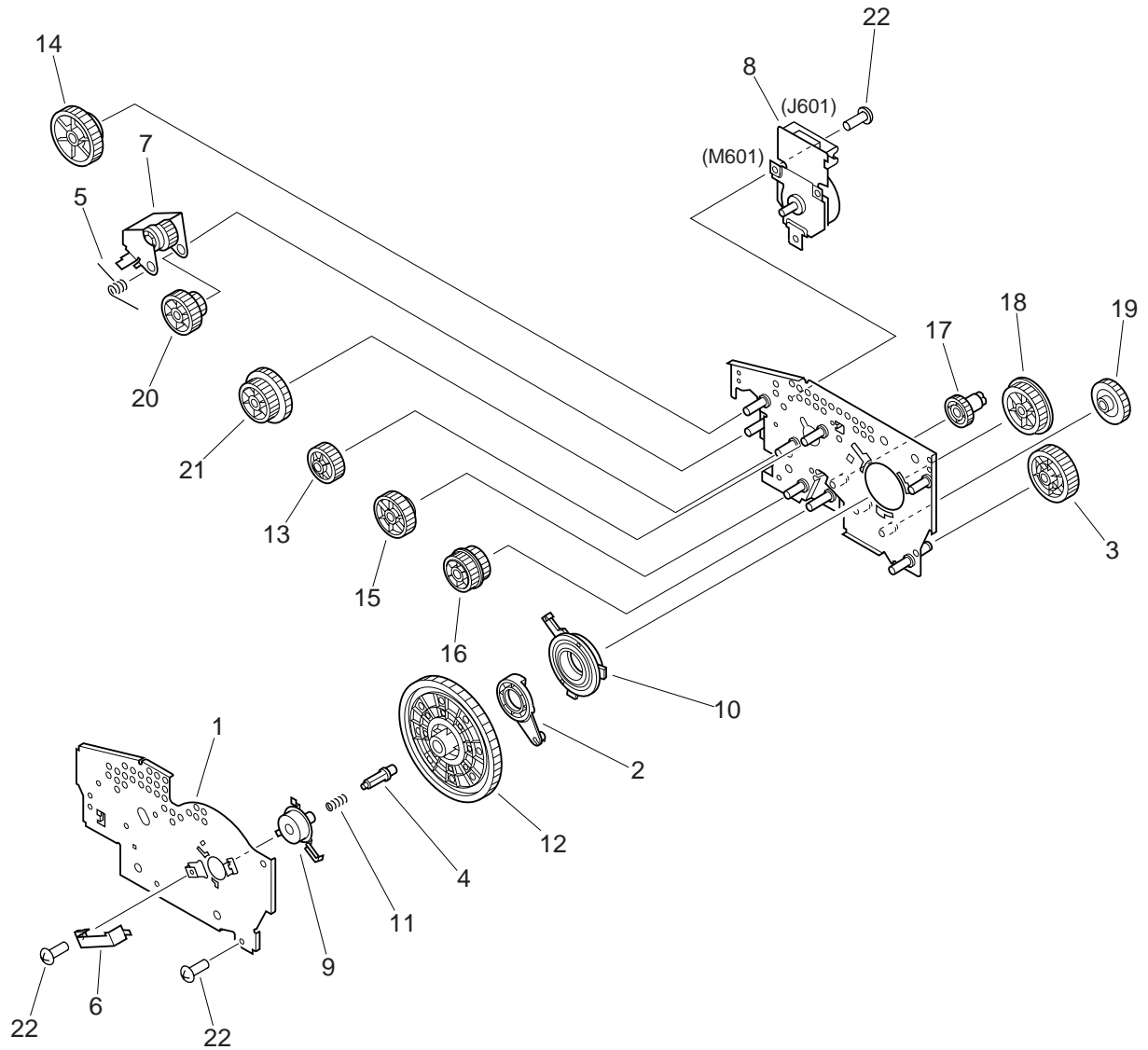

FIGURE & KEY NO.	PART NUMBER	R A N K	Q T Y	DESCRIPTION	SERIAL NUMBER / REMARKS
260 -	FG6-1217-000		1	MAIN DRIVE ASSEMBLY	
1	FB4-5704-000		1	PLATE, GEAR COVER	
2	FB4-5705-000		1	LEVER, GEAR THRUST	
3	FS7-0205-000		1	GEAR, 53T	
4	RB2-1850-000		1	PIN	
5	RB2-1852-000		1	SPRING, TORSION	
6	RB2-1859-000		1	PLATE, DRUM	
7	RF5-2409-000		1	ARM, SWING	
8	RH7-1357-000		1	MOTOR, STEPPING, DC 24V	M601 J601
9	RS5-1387-000		1	BUSHING	
10	RS5-1388-000		1	BUSHING	
11	RS5-2931-000		1	SPRING, COMPRESSION	
12	RS6-0335-000		1	GEAR, 241T	
13	RS6-0336-000		1	GEAR, 59T	
14	RS6-0338-000		1	GEAR, 42T/24T	
15	RS6-0342-000		1	GEAR, 31T/17T	
16	RS6-0343-000		1	GEAR, 24T/21T	
17	RS6-0344-000		1	GEAR, 18T	
18	RS6-0345-000		1	GEAR, 36T/31T	
19	RS6-0346-000		1	GEAR, 50T	
20	RS6-0348-000		1	GEAR, 29T/14T	
21	RS6-0337-000		1	GEAR, 36T/96T	
22	XA9-0267-000		10	SCREW,TP,M3X6	

FIGURE 261 MULTI DRIVE ASSEMBLY

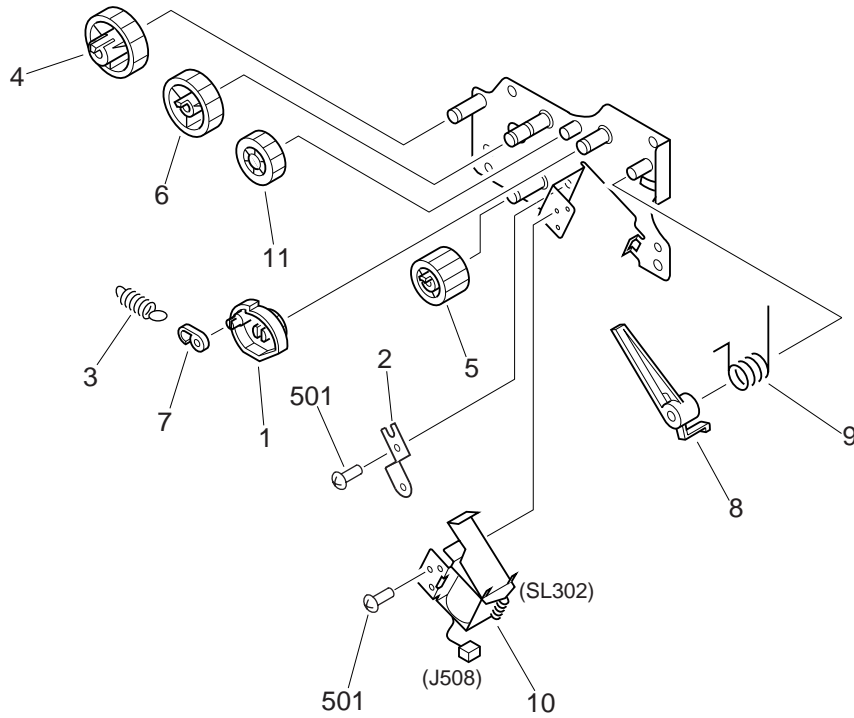

FIGURE & KEY NO.	PART NUMBER	RANK	QTY	DESCRIPTION	SERIAL NUMBER / REMARKS
261 -	FG6-1210-000		1	MULTI DRIVE ASSEMBLY	
1	FB4-5701-000		1	CAM, CLUTCH	
2	FB4-5706-000		1	PLATE, GROUNDING	
3	FS6-2916-000		1	SPRING, TENSION	
4	FS7-0202-000		1	GEAR, 31T	
5	FS7-0203-000		1	GEAR, 25T	
6	FS7-0204-000		1	GEAR, 29T	
7	RB1-2190-000		1	COLLAR, SPRING	
8	RB1-6132-000		1	LEVER, CLUTCH	
9	RB1-6135-000		1	SPRING, TORSION	
10	RH7-5194-000		1	SOLENOID	SL302 J508
11	RS5-0692-000		1	GEAR, 19T	
501	XB6-7300-607		2	SCREW, TP, M3X6	

FIGURE 300 CASSETTE

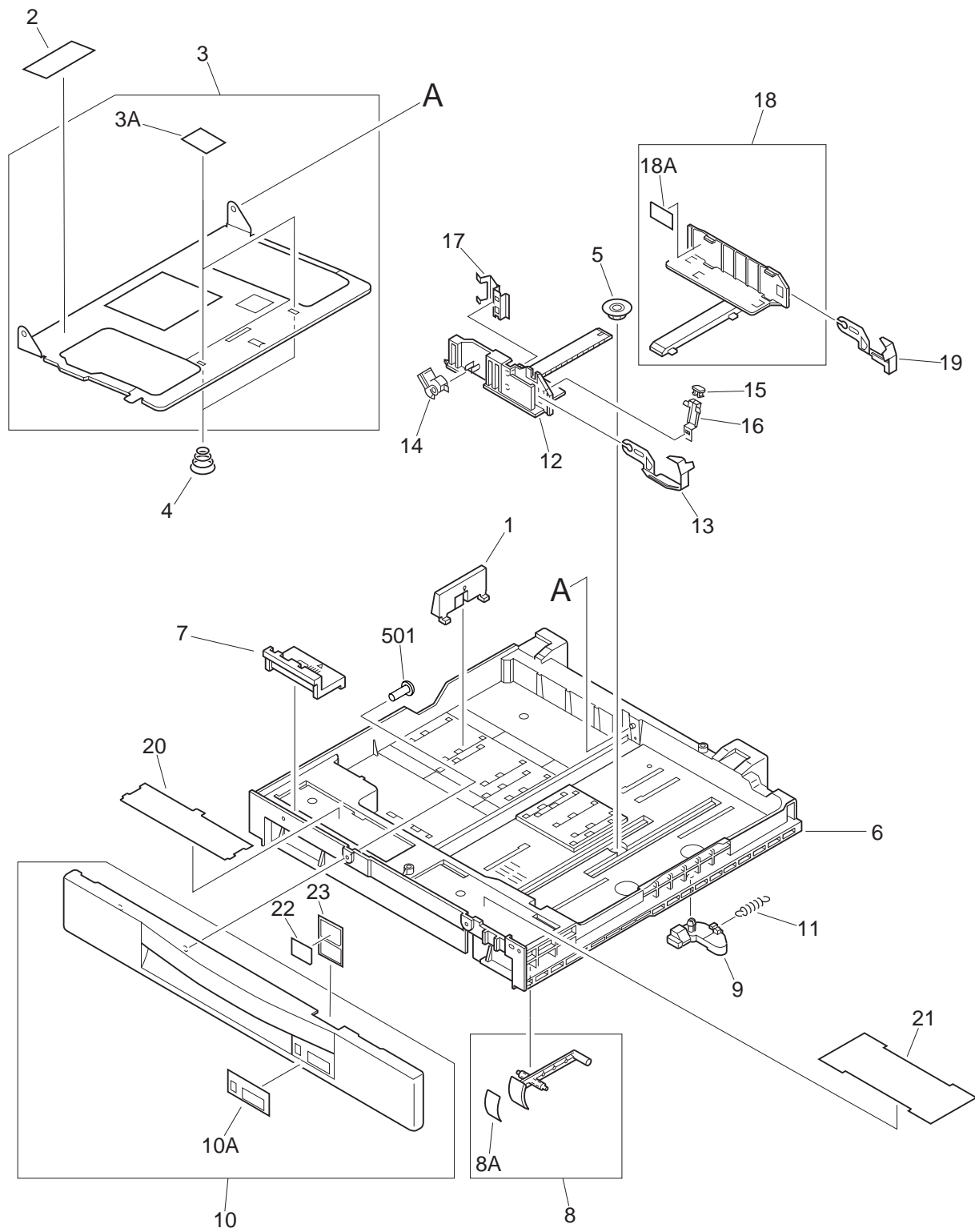

FIGURE & KEY NO.	PART NUMBER	RANK	QTY	DESCRIPTION	SERIAL NUMBER / REMARKS
300 -	NPN		RF	CASSETTE	
1	FB4-5814-000		1	PLATE, SIZE, REAR	
2	FB4-5821-000		1	LABEL, SIZE INDEX	
3	FF5-7269-000		1	PLATE, PAPER LIFTING	
3A	FB4-5817-000		2	PLATE, FRICTION	
4	FS6-2918-000		2	SPRING, COMPRESION	
5	FS7-0207-000		1	GEAR, 20T	
6	FB4-5801-000	N	1	BODY, CASSETTE	
7	FB4-5804-000		1	LEVER, PAPER SIZE	
8	FF5-7274-000		1	LEVER	
8A	FB4-5825-000		1	LABEL	
9	FB4-5806-000		1	BLOCK	
10	FF5-7270-000		1	COVER, FRONT	
10A	FB4-5803-000		1	SHEET, DISPLAY	
11	FS6-2917-000		1	SPRING, TENSION	
12	FB4-5807-000		1	PLATE, SIZE, FRONT	
13	FB4-5808-000		1	PLATE, HOLD-DOWN TAB	
14	FB4-5809-020		1	LEVER, LOCK	
15	FB4-5810-000		1	PLATE, PAPER CONTACT	
16	FB4-5811-000		1	SPRING, LEAF	
17	FB4-5818-000		1	SPRING, LEAF	
18	FF5-7273-000		1	PLATE, SIZE, REAR	
18A	FB4-5824-000		1	LABEL	
19	FB4-5813-000		1	PLATE, HOLD-DOWN TAB	
20	FB4-5820-000		1	LABEL, PAPER SIZE	JAPANESE
	FB4-5833-000		1	LABEL, PAPER SIZE	OTHERS
21	FB4-5836-000		1	LABEL	
22	FB4-5526-000		1	LABEL, SIZE	
23	FB4-5815-000		1	PLATE, PAPER SIZE	
501	XB4-7400-809		3	SCREW,TAPPING,TRUSS HEAD,M4X8	

FIGURE 310 PAPER PICK-UP ASSEMBLY

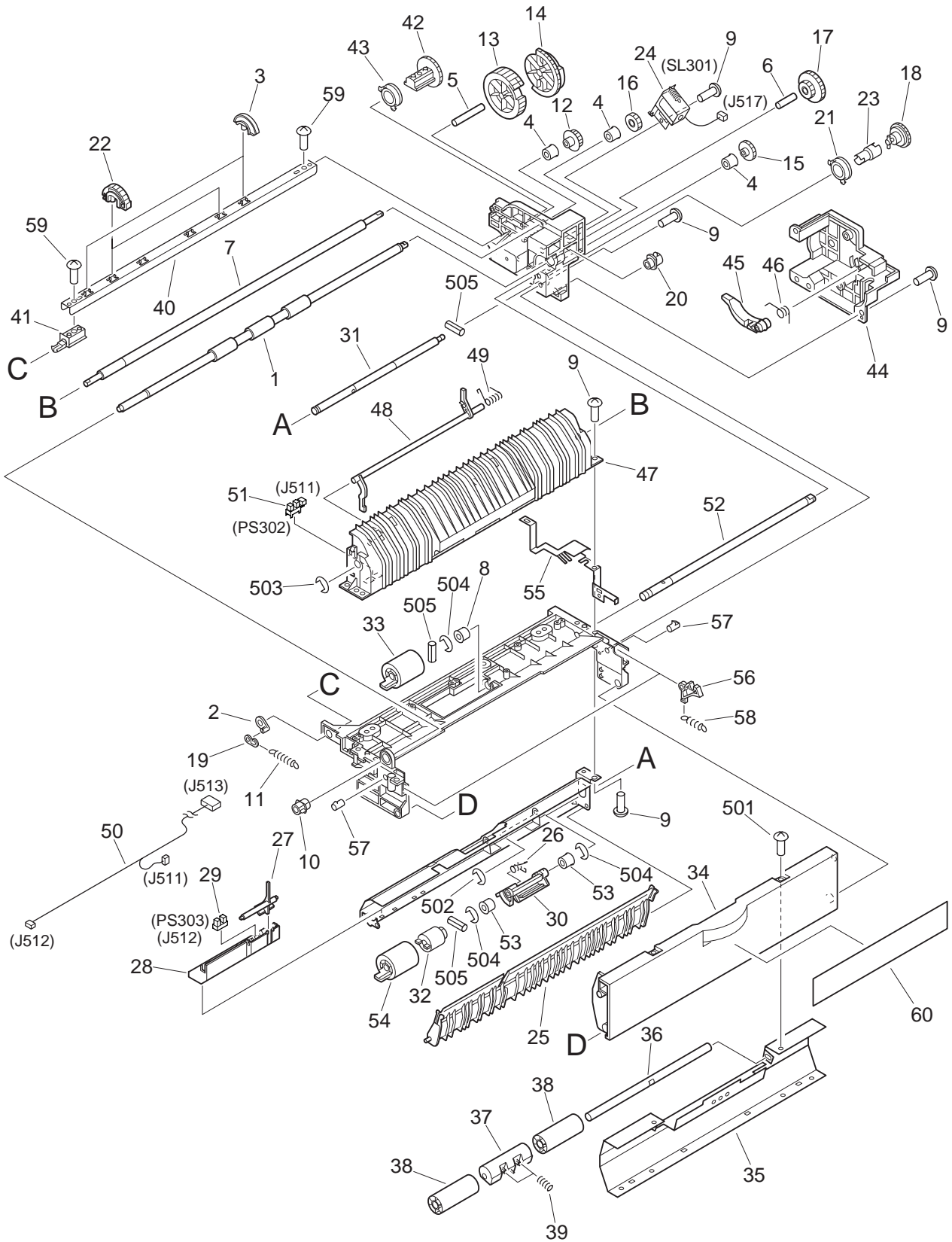

FIGURE & KEY NO.	PART NUMBER	R A N K	Q T Y	DESCRIPTION	SERIAL NUMBER / REMARKS
310 -	FG6-1202-000		1	PAPER PICK-UP ASSEMBLY	100V
	FG6-1278-000		1	PAPER PICK-UP ASSEMBLY	120/230V
1	FB4-5667-000		1	ROLLER, VERTICAL PATH	
2	FB4-5668-000		1	ARM, PAPER	
3	FB4-5669-000		2	ROLLER	
4	RS1-1016-000		3	BUSHING	
5	FB4-5696-000		1	SHAFT, CLUTCH	
6	FB4-5698-000		1	SHAFT, RETARD	
7	FB4-5699-000		1	SHAFT, MAIN	
8	FS1-1205-000		1	BUSHING	
9	FA9-2753-000		11	SCREW, M4X10	
10	FS5-1854-000		1	BUSHING	
11	FS6-2915-000		1	SPRING, TENSION	
12	FS7-0194-000		1	GEAR, 19T	
13	FS7-0195-000		1	GEAR, 58T/35T	
14	FS7-0196-000		1	GEAR, 38T/62T	
15	FS7-0197-000		1	GEAR, 24T	
16	FS7-0198-000		1	GEAR, 19T	
17	FS7-0200-000		1	GEAR, 39T/20T	
18	FS7-0201-000		1	GEAR, 29T	
19	RB1-2190-000		1	COLLAR, SPRING	
20	RB1-6168-020		1	BUSHING	
21	RB1-6179-000		1	BUSHING, RIGHT	
22	RB1-8865-000		2	ROLLER	
23	RB1-8945-000		1	JOINT	
24	RH7-5174-000		1	SOLENOID	SL301 J517
25	FB4-5654-000		1	GUIDE, PAPER	
26	FB4-5655-000		1	SPRING, TORSION	
27	FB4-5662-000		1	ARM, SENSOR	
28	FB4-5665-000		1	HOLDER, SENSOR	

FIGURE & KEY NO.	PART NUMBER	R A N K	Q T Y	DESCRIPTION	SERIAL NUMBER / REMARKS
310 - 29	WG8-5362-000		1	IC, TLP1241, PHOTO-INTERRUPTER	PS303 J512
30	FF5-7280-000		1	ARM, RETARD	
31	FB4-5691-000		1	SHAFT, RETARD	
32	RB1-8974-000		1	LIMITER, TORQUE	
33	RF5-2490-000		1	ROLLER	
34	FB4-5656-000		1	COVER, VERTICAL PATH	
35	FB4-5657-000		1	PLATE, ROLLER	
36	FB4-5658-000		1	SHAFT, ROLLER	
37	FB4-5671-000		1	MOUNT, ROLLER	
38	RB1-8922-000		2	ROLLER	
39	RS5-2653-000		2	SPRING, COMPRESSION	
40	FB4-5659-000		1	SHAFT, ROLLER	
41	FB4-5660-000		1	SHAFT	
42	FS7-0193-000		1	GEAR, 41T	
43	RB1-6179-000		1	BUSHING, RIGHT	
44	FB4-5692-000		1	MOUNT, DRIVE	
45	FB4-5693-000		1	LEVER	
46	FB4-5694-000		1	SPRING, TORSION	
47	FB4-5661-000		1	GUIDE, PAPER	
48	FB4-5663-000		1	ARM, SENSOR	
49	FB4-5664-000		1	SPRING, TORSION	
50	FH2-6526-000		1	PAPER PICK-UP CABLE	J511-513
51	WG8-5362-000		1	IC, TLP1241, PHOTO-INTERRUPTER	PS302 J511
52	FB4-5700-000		1	SHAFT, ROLLER	
53	RS1-1016-000		2	BUSHING	
54	RF5-2490-000		1	ROLLER	
55	FB4-5674-000		1	PLATE, GROUNDING	
56	FB4-5672-000		2	PAWL, LOCK	
57	FB4-5673-000		2	SHAFT, LOCK	
58	FS6-2919-000		2	SPRING, TENSION	

FIGURE 320 MANUAL FEED TRAY ASSEMBLY

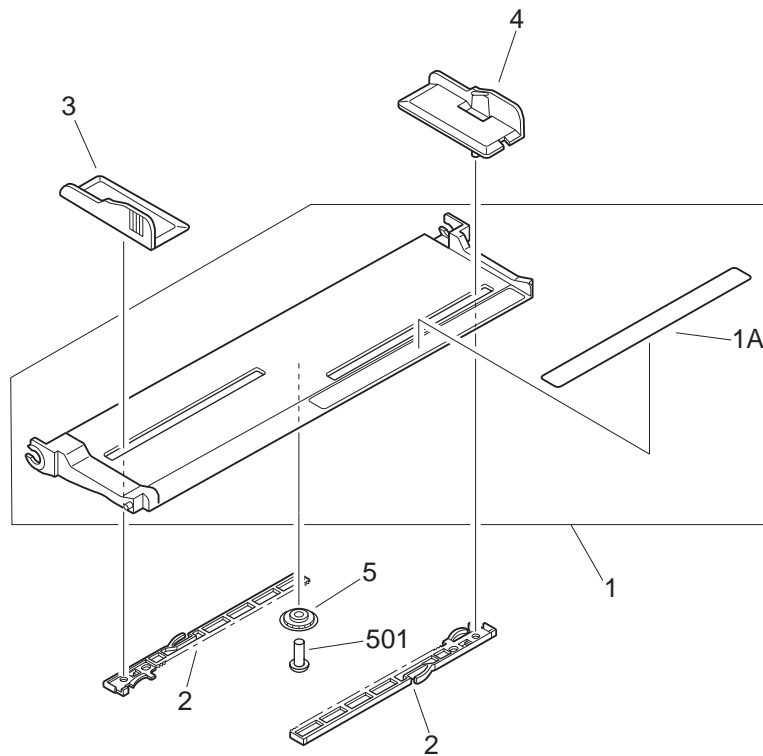

FIGURE & KEY NO.	PART NUMBER	RANK	QTY	DESCRIPTION	SERIAL NUMBER / REMARKS
320 -	FG6-1220-000		1	MANUAL FEED TRAY ASSEMBLY	AB SIZE
	FG6-1270-000		1	MANUAL FEED TRAY ASSEMBLY	INCH/A SIZE
	FG6-1271-000		1	MANUAL FEED TRAY ASSEMBLY	A SIZE
1	FF5-7268-000		1	TRAY, PAPER	AB SIZE
	FF5-7291-000		1	TRAY, PAPER	INCH/A SIZE
1 A	FF5-7292-000		1	TRAY, PAPER	A SIZE
	FB4-5627-000		1	SHEET	AB SIZE
	FB4-5487-000		1	PLATE, LENGTH INDEX	INCH/A SIZE
	FB4-5488-000		1	PLATE, LENGTH INDEX	A SIZE
2	RB2-1827-000		2	RAIL, SLIDE	
3	RB2-3784-000		1	GUIDE, SIDE	
4	RB2-3785-000		1	GUIDE, SIDE	
5	RS1-0519-000		1	GEAR, 20T	
501	XB4-7300-607		1	SCREW, TAPPING, TRUSS HEAD, M3X6	

FIGURE 325 REGISTRATION ROLLER ASSEMBLY

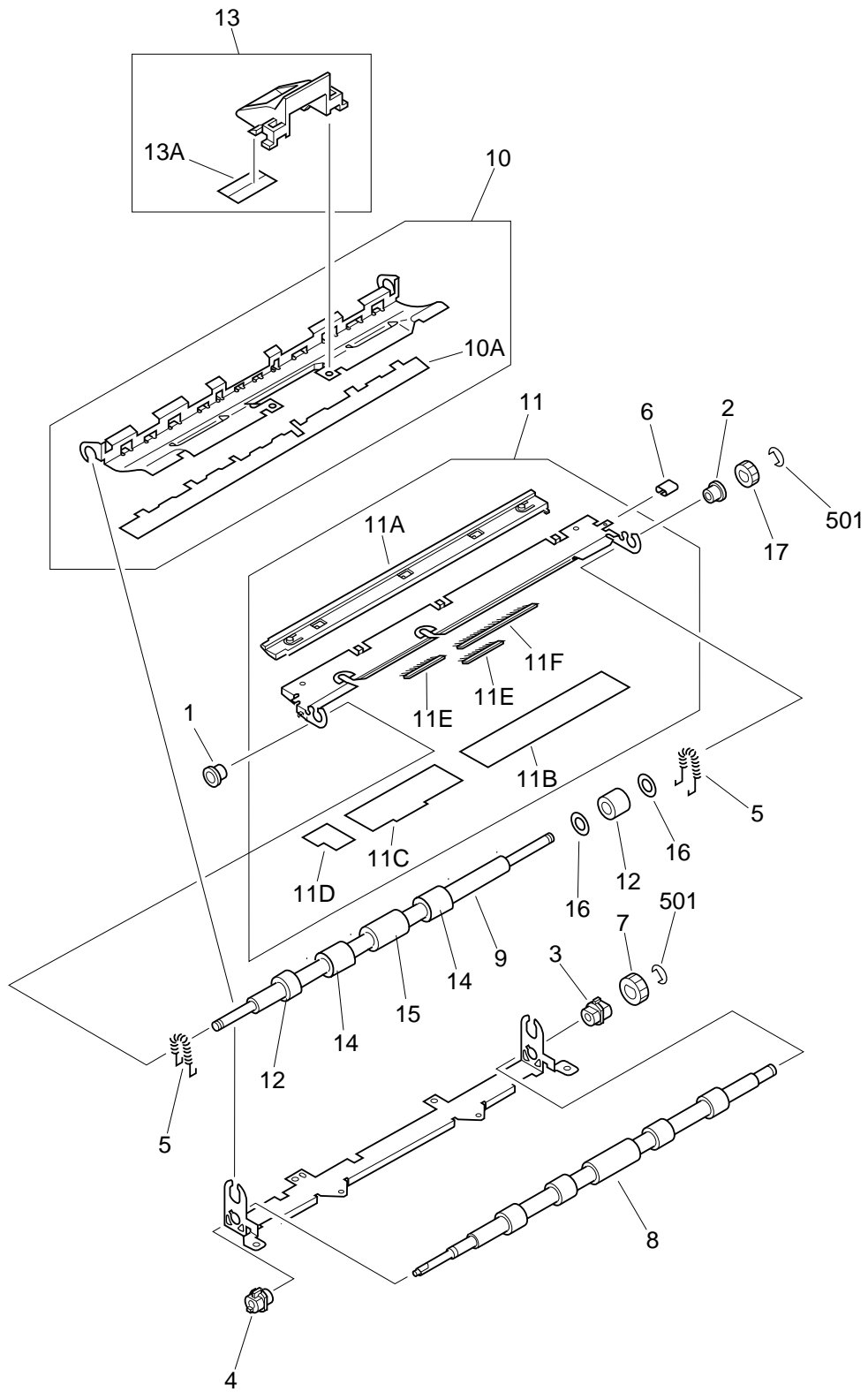

FIGURE & KEY NO.	PART NUMBER	RANK	QTY	DESCRIPTION	SERIAL NUMBER / REMARKS
325 -	FG6-1239-000		1	REGISTRATION ROLLER ASSEMBLY	100V
	FG6-1273-000		1	REGISTRATION ROLLER ASSEMBLY	120/230V
1	RS5-1386-000		1	BUSHING	
2	RS5-1393-000		1	BUSHING	
3	RB1-6168-020		1	BUSHING	
4	RB1-6169-020		1	BUSHING	
5	FS6-2942-000		2	SPRING, TENSION	
6	RB2-1819-000		1	KNOB	
7	RS6-0359-000		1	GEAR, 24T	
8	RB2-1811-000		1	REGISTER ROLLER, LOWER	
9	RB2-1812-000		1	SHAFT, REGISTER	
10	RF5-2403-000		1	GUIDE, REGISTER, UPPER	
10A	RB2-1843-000		1	SHEET	
11	RF5-2404-000		1	GUIDE, REGISTER, LOWER	100V
	FF5-7294-000		1	GUIDE, REGISTER, LOWER	120/230V
11A	RB2-1818-000		1	GUIDE, STOPPER	
11B	RB2-1844-000		1	SHEET, 1	100V
	FB4-5782-000		1	SHEET, 4	120/230V
11C	RB2-1845-000		1	SHEET, 2	100V
	FB4-5783-000		1	SHEET, 5	120/230V
11D	RB2-1846-000		1	SHEET, 3	
11E	FB4-5780-000		2	BRUSH, STATIC CHARGE	120/230V
11F	FB4-5781-000		1	BRUSH, STATIC CHARGE	120/230V
12	RB2-1837-000		2	ROLLER	
13	RF5-1332-020		1	COVER, PAPER FEED	
13A	RB1-6167-020		1	SHEET	
14	RB2-1838-000		2	ROLLER	
15	FB4-5766-000		1	ROLLER	
16	RS5-1394-000		10	SPACER	
17	RS6-0358-000		1	GEAR, 21T	

FIGURE & KEY NO.	PART NUMBER	R A N K	Q T Y	DESCRIPTION	SERIAL NUMBER / REMARKS
325 - 501	XD2-1100-502		2	RING,E	

FIGURE 330 PAPER FEED BELT ASSEMBLY

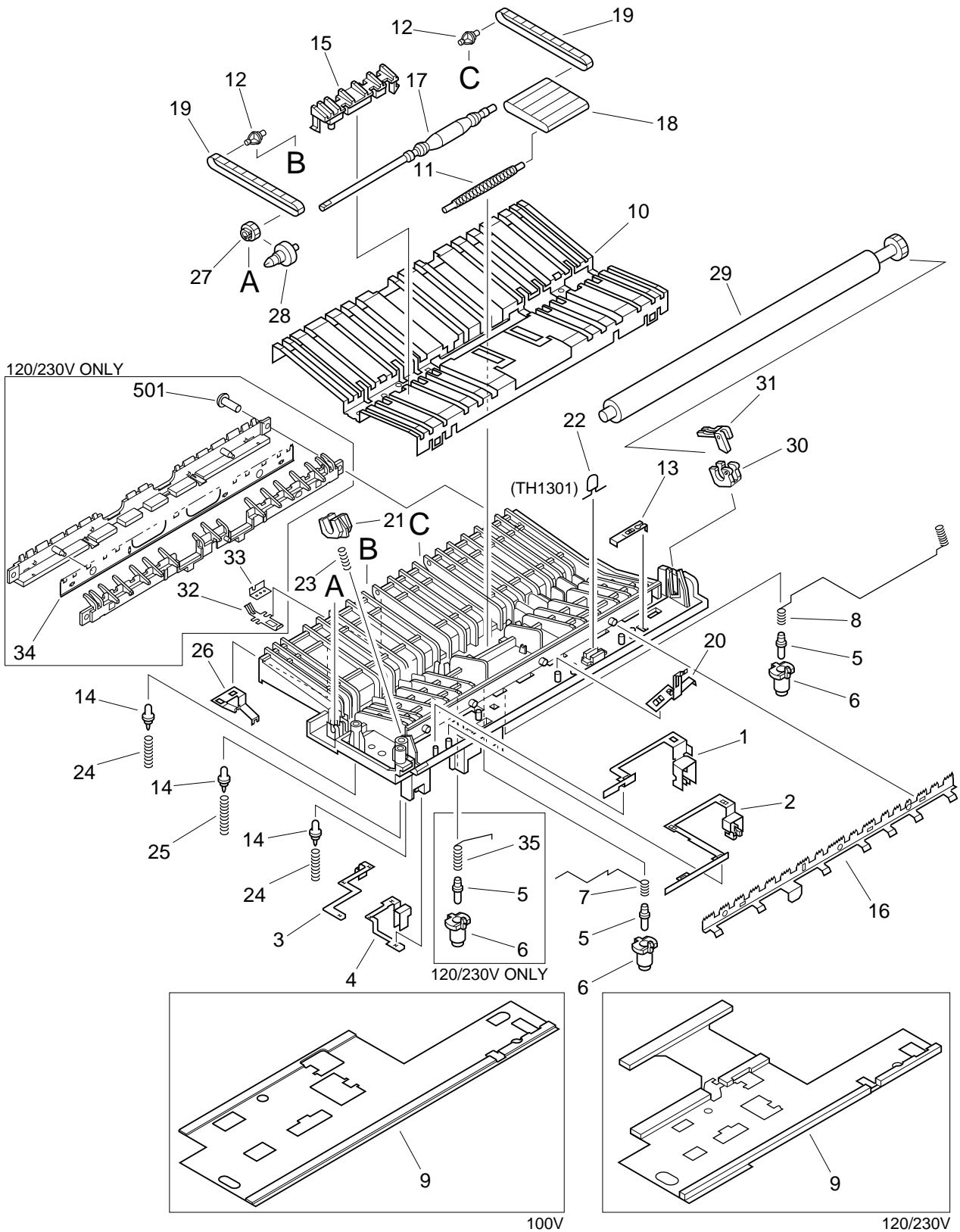

FIGURE & KEY NO.	PART NUMBER	R A N K	Q T Y	DESCRIPTION	SERIAL NUMBER / REMARKS
330 -	FG6-1216-030		1	PAPER FEED BELT ASSEMBLY	100V
	FG6-1257-000		1	PAPER FEED BELT ASSEMBLY	120/230V
1	FB4-5618-000		1	PLATE, TERMINAL	
2	FB4-5619-000		1	PLATE, TERMINAL	
3	FB4-5620-000		1	PLATE, TERMINAL	
4	FB4-5621-000		1	PLATE, TERMINAL	
5	FB4-5622-000		2	PIN	100V
	FB4-5622-000		3	PIN	120/230V
6	FB4-5623-000		2	GUIDE, PIN	100V
	FB4-5623-000		3	GUIDE, PIN	120/230V
7	FB4-5624-000		1	SPRING, COMPRESSION	
8	FB4-5625-000		1	SPRING, COMPRESSION	
9	FB4-5626-000		1	SHEET, INSULATING	100V
	FB4-5644-000		1	SHEET, INSULATING	120/230V
10	FB4-5628-000		1	GUIDE, PAPER FEED	100V
	RB2-1895-000		1	GUIDE, PAPER FEED	120/230V
11	RB1-6192-000		1	SHAFT	
12	FB4-5649-000		2	PULLEY	100V
	RB1-6195-000		2	PULLEY	120/230V
13	RB1-6196-000		1	PLATE, GROUNDING, 1	
14	RB1-6200-000		3	PIN	
15	RB2-1880-000		1	GUIDE, PAPER FEED	
16	RB2-1881-000		1	ELIMINATOR, STATIC CHARGE	
17	RB2-1886-000		1	SHAFT, DRIVE	
18	RB2-1887-000		1	BELT, PAPER FEED, 1	
19	RB2-1888-000		2	BELT, PAPER FEED, 2	
20	RB2-1901-000		1	PLATE, GROUNDING, 2	
21	RB2-1904-000		1	BUSHING	
22	RH9-0737-000		1	VARISTOR	TH1301
23	RS5-2431-000		1	SPRING, COMPRESSION	

FIGURE & KEY NO.	PART NUMBER	RANK	QTY	DESCRIPTION	SERIAL NUMBER / REMARKS
330 - 24	RS5-2933-000		2	SPRING, COMPRESSION	
25	RS5-2934-000		1	SPRING, COMPRESSION	
26	RS5-2937-000		1	PLATE, GROUNDING	
27	RS6-0351-000		1	GEAR, 26T	
28	RS6-0352-000		1	GEAR, 36T	
29	RG5-3527-000		1	TRANSFER ROLLER ASSEMBLY	
30	RB2-1903-000		1	BUSHING	
31	RB2-1905-000		1	COVER	
32	RB2-1899-000		1	SPRING, LEAF	120/230V
33	RB2-1908-000		1	SHEET, CORONA	120/230V
34	RB2-1896-000		1	ELIMINATOR, STATIC CHARGE	120/230V
35	FB4-5643-000		1	SPRING COMPRESSION	120/230V
501	XB4-7401-207		2	SCREW, TAPPING, TRUSS HEAD, M4X12	120/230V

FIGURE 400 MIRROR ASSEMBLY 1

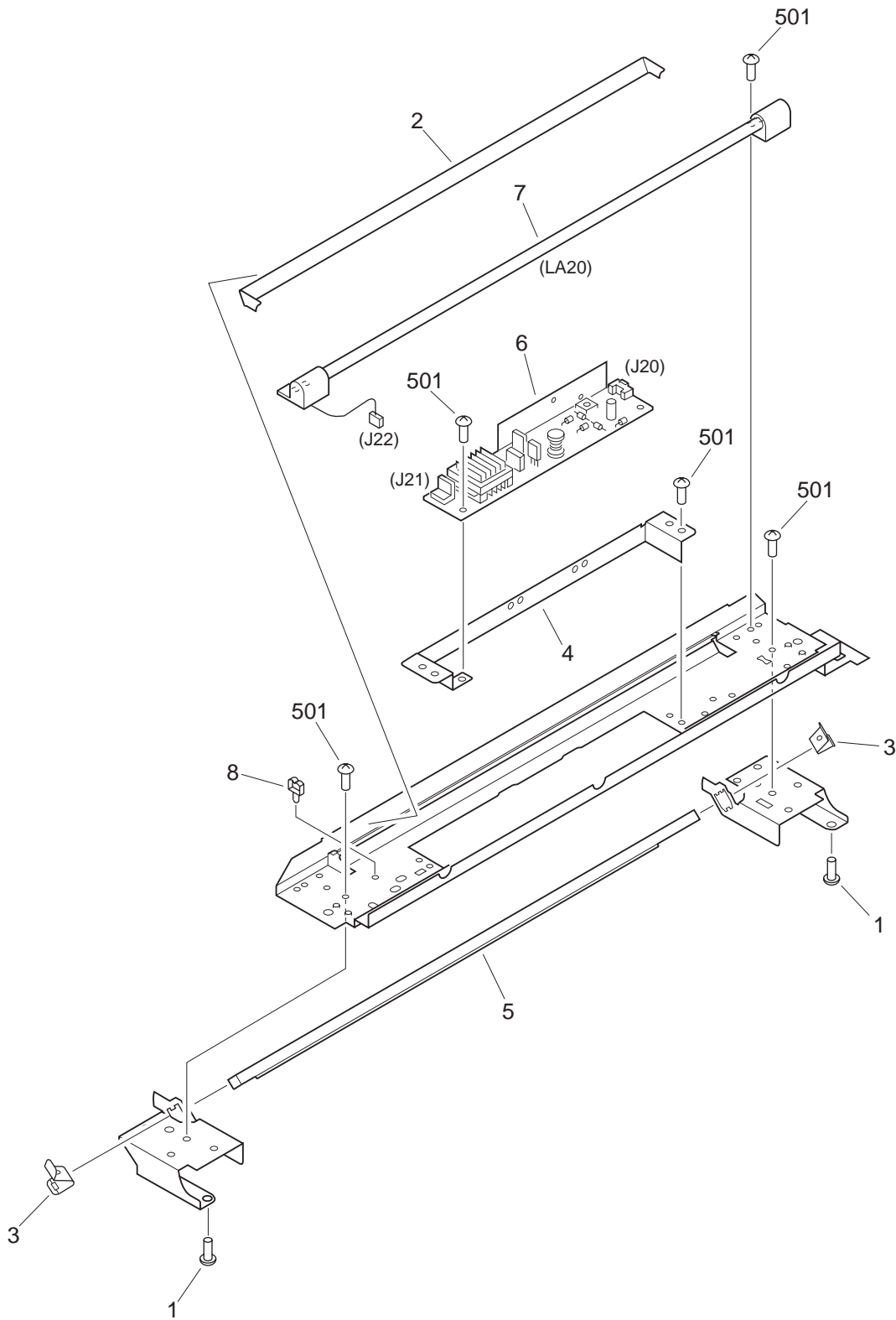

FIGURE 401 MIRROR ASSEMBLY 2

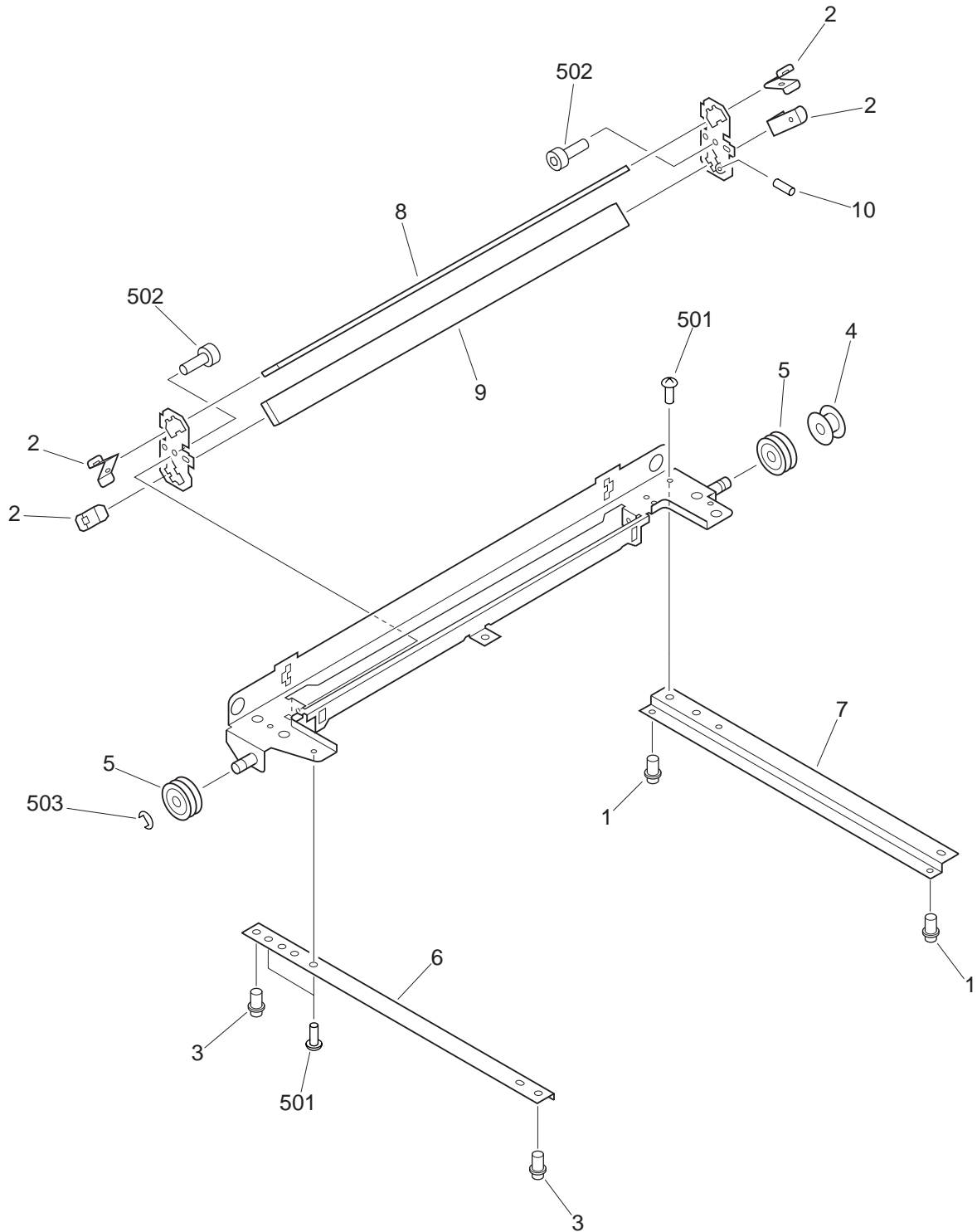

FIGURE & KEY NO.	PART NUMBER	R A N K	Q T Y	DESCRIPTION	SERIAL NUMBER / REMARKS
401 -	FG6-1196-000		1	MIRROR ASSEMBLY 2	
1	FB3-2411-000		2	PIN, SLIDE	
2	FB4-5434-000		4	SPRING, LEAF	
3	FB4-5435-000		2	SLIDER B	
4	FB4-5449-000		1	GUIDE, CORD	
5	FB4-5450-000		2	PULLEY	
6	FB4-5458-000		1	PLATE, SLIDER, FRONT	
7	FB4-5459-000		1	PLATE, SLIDER, REAR	
8	FF5-7261-000		1	MIRROR, 2	
9	FF5-7271-000		1	MIRROR, 3	
10	XA9-1022-000		1	SETSCREW, HEX SOCKET	
501	XB6-7300-409		4	SCREW,TP,M3X4	
502	XB7-1030-069		2	SCREW,ALLEN HEAD,M3X6	
503	XD2-1100-502		1	RING,E	

FIGURE 402 MIRROR ASSEMBLY 4

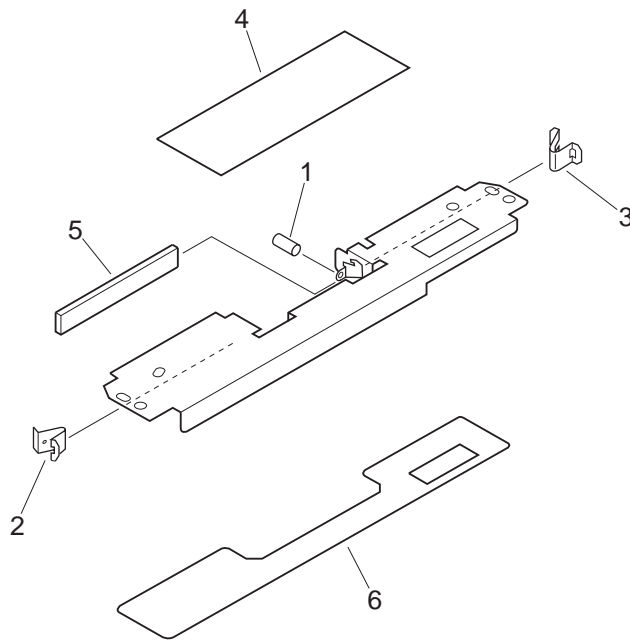

FIGURE & KEY NO.	PART NUMBER	RANK	QTY	DESCRIPTION	SERIAL NUMBER / REMARKS
402 -	FG6-1194-000		1	MIRROR ASSEMBLY 4	
1	XA9-1022-000		1	SETSCREW, HEX SOCKET	
2	FB4-5437-000		1	SPRING, LEAF	
3	FB4-5438-000		1	SPRING, LEAF	
4	FB4-5439-000		1	SHEET	
5	FN5-4131-000		1	MIRROR, 4	
6	FB4-5460-000		1	PLATE, MOUNT	

FIGURE 403 CCD LENS MOUNT ASSEMBLY

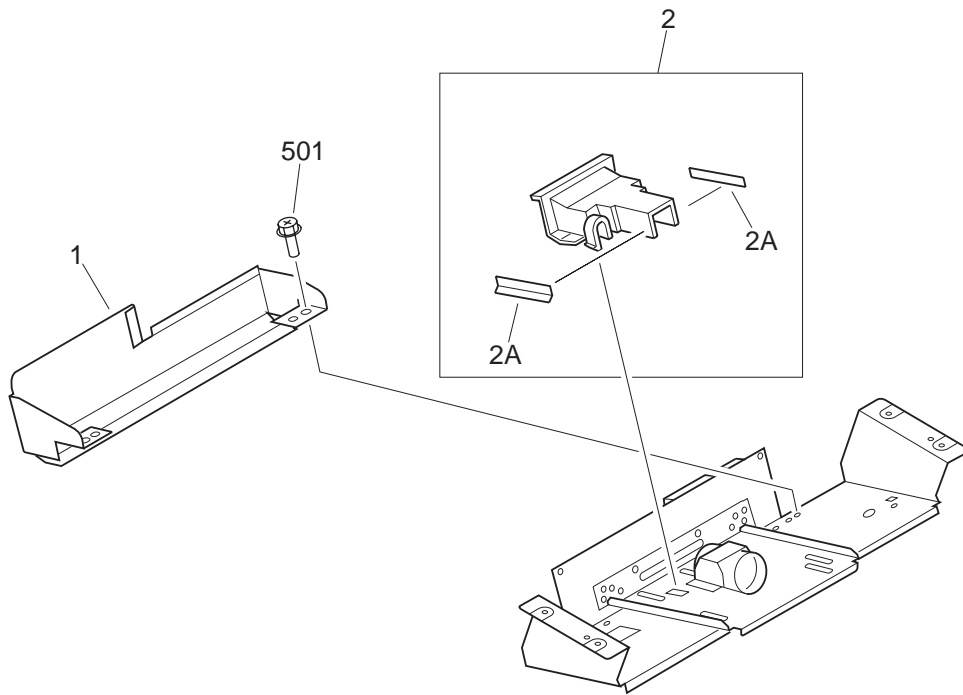

FIGURE & KEY NO.	PART NUMBER	RANK	QTY	DESCRIPTION	SERIAL NUMBER / REMARKS
403 -	FG6-1195-000		1	CCD LENS MOUNT ASSEMBLY	
1	FB4-5448-000		1	PLATE, SHILED	
2	FF5-7279-000		1	COVER, CCD	
2A	FB4-5461-000		2	SHEET, COVER	
501	XB2-5400-609		2	SCREW,W/WASHER,M4X6	

FIGURE 810 FIXING ASSEMBLY (100V)

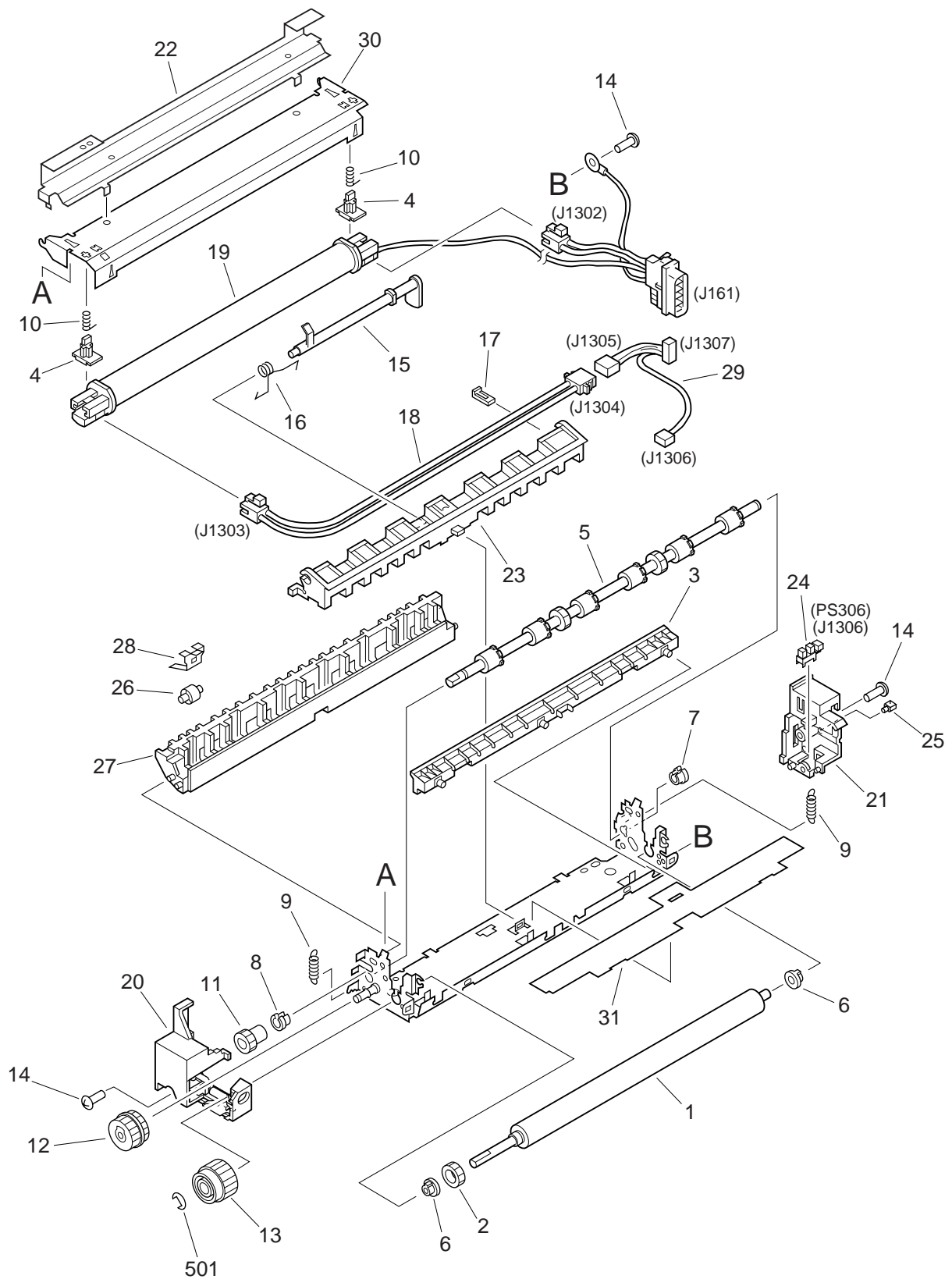

FIGURE & KEY NO.	PART NUMBER	R A N K	Q T Y	DESCRIPTION	SERIAL NUMBER / REMARKS
810 -	FG6-1219-060		1	FIXING ASSEMBLY	100V
1	RB2-1919-000		1	ROLLER, PRESSURE	
2	RB2-1920-000		1	RUBBER	
3	RB2-1924-000		1	GUIDE, PAPER	
4	RB2-1930-000		2	PIN	
5	FB4-5758-000		1	ROLLER, DELIVERY	
6	RS5-1389-000		2	BUSHING	
7	RS1-1087-000		1	BUSHING	
8	RS5-1391-000		1	BUSHING	
9	RS5-2950-000		2	SPRING, TENSION	
10	RS5-2951-000		2	SPRING, COMPRESSION	
11	RS6-0354-000		1	GEAR, 15T	
12	RS6-0355-000		1	GEAR, 16/23T	
13	RS6-0356-000		1	GEAR, 21T	
14	XA9-0702-000		3	SCREW, M3	
15	RB2-1940-000		1	LEVER, SENSOR	
16	RB2-1943-000		1	SPRING, TORSION	
17	FB4-5760-000		1	HOLDER, SENSOR	
18	RG5-3540-000		1	THERMISTOR CABLE	J1303,1304
19	RG5-3530-000		1	FIXING FILM ASSEMBLY	J161,1302
20	RG5-3536-000		1	FIXING LEFT ASSEMBLY	
21	RB2-1927-000		1	COVER, RIGHT	
22	FB4-5603-000		1	PLATE, RELEASE	
23	FB4-5759-030		1	GUIDE, DELIVERY	
24	WG8-5362-000		1	IC, TLP1241, PHOTO-INTERRUPTER	PS306 J1306
25	WT2-0495-000		1	CLAMP, CABLE	
26	RB1-1447-000		6	ROLLER, DELIVERY, FIXING	
27	RB2-1956-000		1	GUIDE, DELIVERY UPPER	
28	RB2-1944-000		6	SPRING, LEAF	
29	RG5-3541-000		1	FIXING DC CABLE	J1305-1307

FIGURE & KEY NO.	PART NUMBER	R A N K	Q T Y	DESCRIPTION	SERIAL NUMBER / REMARKS
810 - 30	RB2-1955-000		1	PLATE, GUIDE	
31	RB2-1951-000		1	SHEET, INSULATION	
501	XD2-1200-802		1	RING,E	

FIGURE 810A

FIXING ASSEMBLY (120/230V)

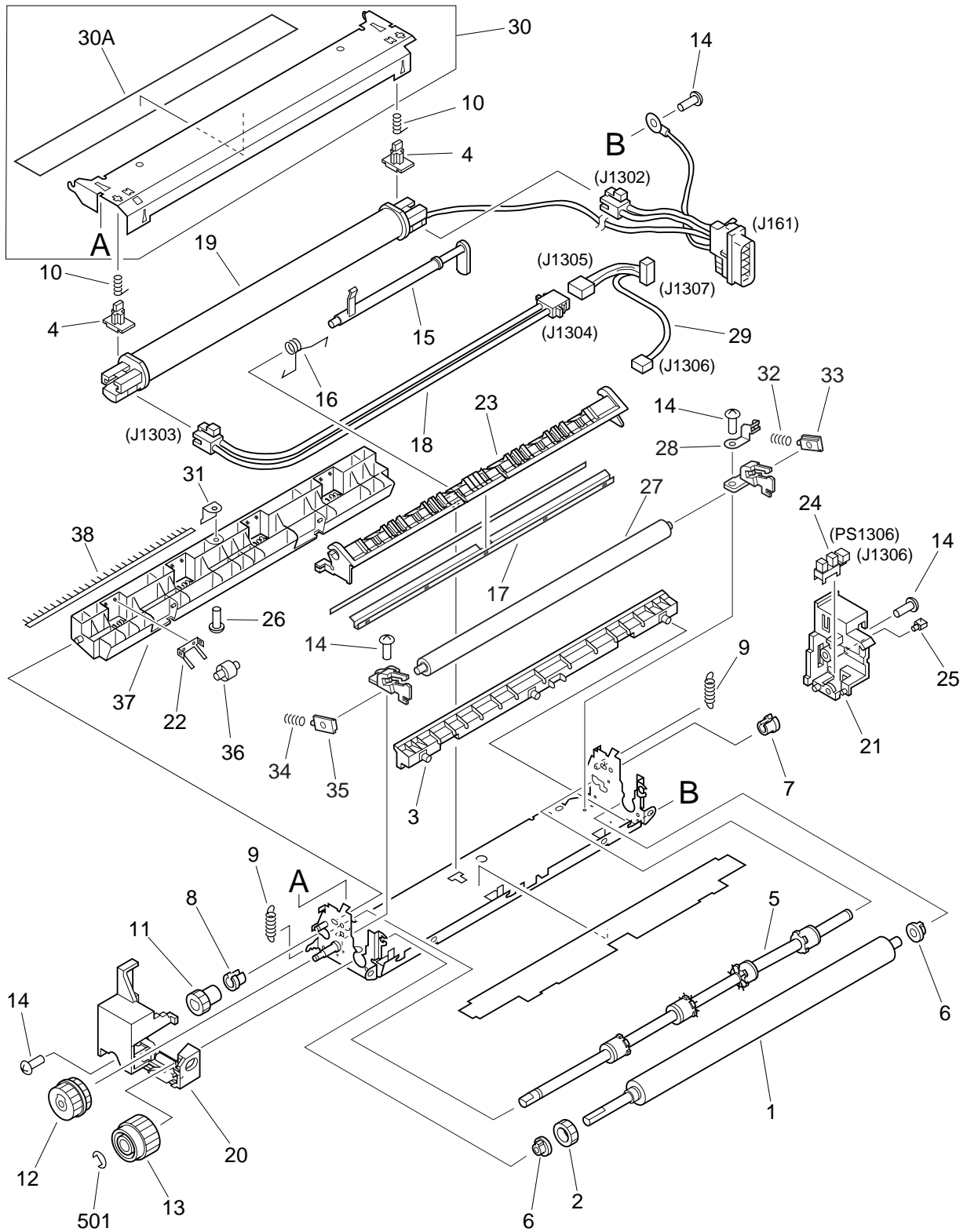

FIGURE & KEY NO.	PART NUMBER	R A N K	Q T Y	DESCRIPTION	SERIAL NUMBER / REMARKS
810A -	FG6-1258-000		1	FIXING ASSEMBLY	120V
	FG6-1259-000		1	FIXING ASSEMBLY	230V
1	RB2-1919-000		1	ROLLER, PRESSURE	
2	RB2-1920-000		1	RUBBER	
3	RB2-1924-000		1	GUIDE, PAPER	
4	RB2-1930-000		2	PIN	
5	FB4-5786-000		1	ROLLER, DELIVERY	
6	RS5-1389-000		2	BUSHING	
7	RS1-1087-000		1	BUSHING	
8	RS5-1391-000		1	BUSHING	
9	RS5-2950-000		2	SPRING, TENSION	
10	RS5-2951-000		2	SPRING, COMPRESSION	
11	FS7-0236-000		1	GEAR, 21T	
12	FS7-0237-000		1	GEAR, 16T/17T	
13	RS6-0356-000		1	GEAR, 21T	
14	XA9-0702-000		5	SCREW, M3	
15	FB4-5790-000		1	LEVER, SENSOR	
16	FB4-5845-000		1	SPRING, TORSION	
17	FB4-5795-000		1	PLATE, CROSSMEMBER	
18	RG5-3540-000		1	THERMISTOR CABLE	J1303,1304
19	RG5-3530-000		1	FIXING FILM ASSEMBLY	120V J161,1302
	RG5-3531-000		1	FIXING FILM ASSEMBLY	230V J161,1302
20	FG6-1275-000		1	FIXING LEFT ASSEMBLY	
21	RB2-1927-000		1	COVER, RIGHT	
22	FB4-5800-000		4	SPRING, LEAF	
23	FB4-5789-000		1	GUIDE, DELIVERY	
24	WG8-5362-000		1	IC, TLP1241, PHOTO-INTERRUPTER	PS306 J1306
25	WT2-0495-000		1	CLAMP, CABLE	
26	XA9-0702-000		1	SCREW, M3	
27	FB4-5647-000		1	ROLLER, HEATSINK	

FIGURE & KEY NO.	PART NUMBER	RANK	QTY	DESCRIPTION	SERIAL NUMBER / REMARKS
810A - 28	RB2-4395-000		1	PLATE, CONTINUITY	
29	RG5-3541-000		1	FIXING DC CABLE	J1305-1307
30	FF5-7295-000		1	PLATE, GUIDE	
30A	RB2-4393-000		1	SHEET, INSULATION	
31	FB4-5794-000		1	PLATE, STATIC CHARGE	
32	RS6-2192-000		1	SPRING, COMPRESSION	
33	RS5-1426-000		1	BUSHING	
34	RS6-2192-000		1	SPRING, COMPRESSION	
35	RS5-1426-000		1	BUSHING	
36	FB2-2342-020		4	ROLLER, PAPER DELIVERY	
37	FB4-5787-000		1	GUIDE, DELIVERY, UPPER	
38	FB4-5793-000		1	BRUSH, STATIC CHARGE	
501	XD2-1200-802		1	RING,E	

FIGURE 930 DC CONTROLLER ASSEMBLY

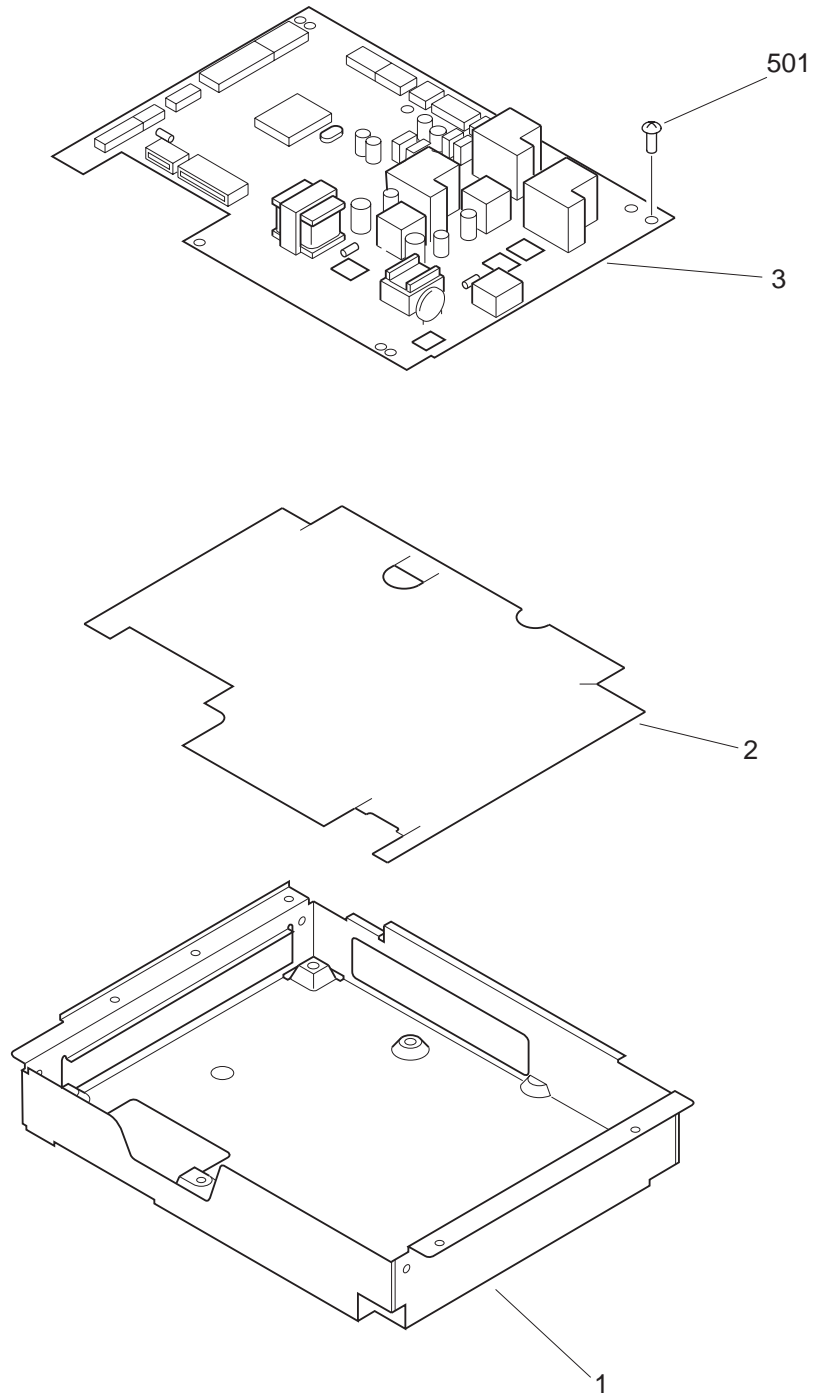
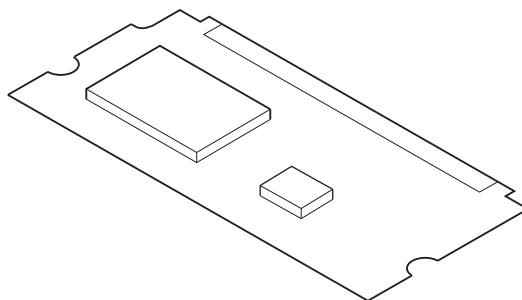

FIGURE & KEY NO.	PART NUMBER	RANK	QTY	DESCRIPTION	SERIAL NUMBER / REMARKS
930 -	NPN		RF	DC CONTROLLER ASSEMBLY	
1	FB4-5754-000		1	DC CONTAINER	
2	FB4-5757-000		1	SHEET, INSULATING	
3	FG2-9752-040		1	DC CONTROLLER PCB ASSEMBLY	100V
	FG2-9769-000		1	DC CONTROLLER PCB ASSEMBLY	120V
	FG2-9770-000		1	DC CONTROLLER PCB ASSEMBLY	230V
501	XB6-7300-607		6	SCREW,TP,M3X6	
JH401	RB2-1902-000		1	PLATE, HIGH-VOLTAGE	
JH402	RB2-1902-000		1	PLATE, HIGH-VOLTAGE	
JH406	RB2-1902-000		1	PLATE, HIGH-VOLTAGE	
JH407	RB2-1902-000		1	PLATE, HIGH-VOLTAGE	
R465	RH6-3712-000		1	RESISTOR, 3MOHM, 0.48W	
R489	RH6-3712-000		1	RESISTOR, 3MOHM, 0.48W	
T401	RH3-5023-000		1	TRANSFORMER, INVERTER	
T402	RH3-5024-000		1	TRANSFORMER, INVERTER	
T403	RH3-5026-000		1	TRANSFORMER, INVERTER	
T404	RH3-5025-000		1	TRANSFORMER, INVERTER	
T405	RH3-5025-000		1	TRANSFORMER, INVERTER	
T406	RH3-5027-000		1	TRANSFORMER, INVERTER	
T407	RH3-5026-000		1	TRANSFORMER, INVERTER	120/230V
T408	RH3-5025-000		1	TRANSFORMER, INVERTER	
TH302	RH7-7077-000		1	THERMISTOR	
X301	RH5-0110-000		1	CRYSTAL OSCILLATOR	

FIGURE 940 FLASH ROM PCB ASSEMBLY



NOTE: This assembly is included in the assembly shown in Figure 950.

FIGURE & KEY NO.	PART NUMBER	RANK	QTY	DESCRIPTION	SERIAL NUMBER / REMARKS
940 -	FG2-9732-000		1	FLASH ROM PCB ASSEMBLY	100V SEE NOTE
	FG2-9735-000		1	FLASH ROM PCB ASSEMBLY	120V SEE NOTE
	FG2-9736-000		1	FLASH ROM PCB ASSEMBLY	230V SEE NOTE

FIGURE 950 IMAGE PROCESSOR PCB ASSEMBLY

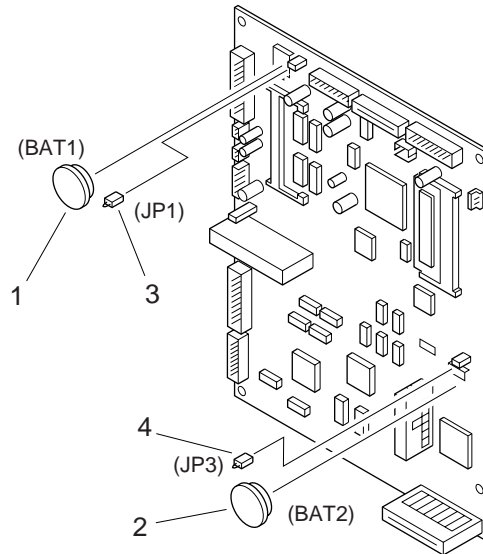

NOTE1: This assembly includes the assembly shown in Figure 940.
 NOTE2: This assembly does not include the parts shown with Key No.4.

FIGURE & KEY NO.	PART NUMBER	RANK	QTY	DESCRIPTION	SERIAL NUMBER / REMARKS
950 -	FG3-0940-000		1	IMAGE PROCESSOR PCB ASSEMBLY	100V SEE NOTE 1
	FG3-0942-000		1	IMAGE PROCESSOR PCB ASSEMBLY	120V SEE NOTE 1
	FG3-0943-000		1	IMAGE PROCESSOR PCB ASSEMBLY	230V SEE NOTE 1
1	WK1-5101-000		1	BATTERY, LITHIUM	BAT 1
2	WK1-5047-000		1	BATTERY, LITHIUM	BAT 2
3	WS1-0172-000		1	CONNECTOR, PLUG, FEMALE	JP1
4	WS1-0172-000		1	CONNECTOR, PLUG, FEMALE	JP3 SEE NOTE 2
IC15	HH4-2642-000		1	IC, M66364FP, MPU	
IC28	HH4-2643-000		1	IC, SLA912S-F4F, GATE ARRAY	
IC29	FH4-5717-000		1	IC, M66354FP, GATE-ARRAY	
IC38	HH4-3037-000		1	IC, CM7098, STANDARD CELL	
IC41	HH4-2484-000		1	IC, UPD94111GJ-201-3EB, CMOS	

FIGURE 972

SENSOR PCB ASSEMBLY

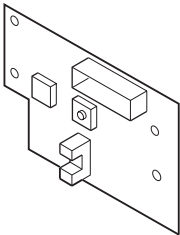

FIGURE & KEY NO.	PART NUMBER	RANK	QTY	DESCRIPTION	SERIAL NUMBER / REMARKS
972 -	FG2-9753-000		1	SENSOR PCB ASSEMBLY	

FIGURE B LIST OF CONNECTORS (1/3)

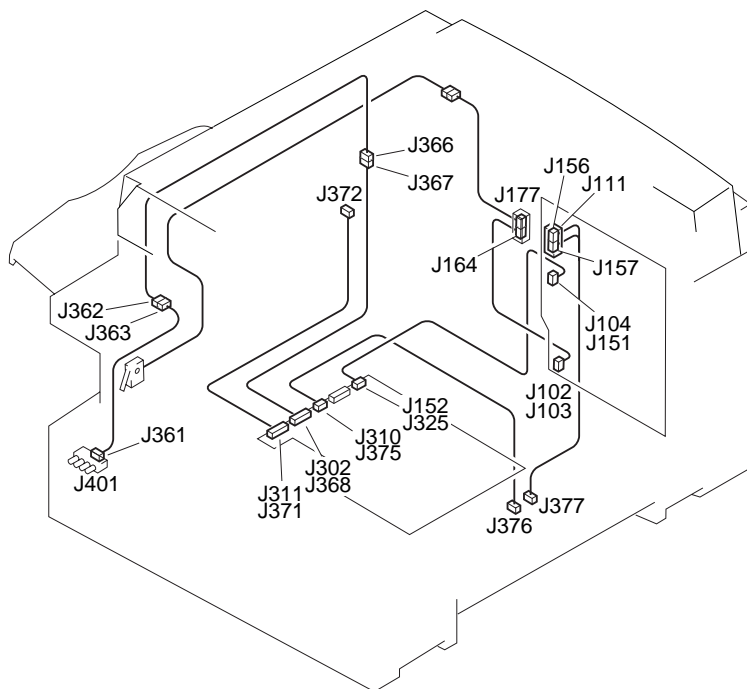
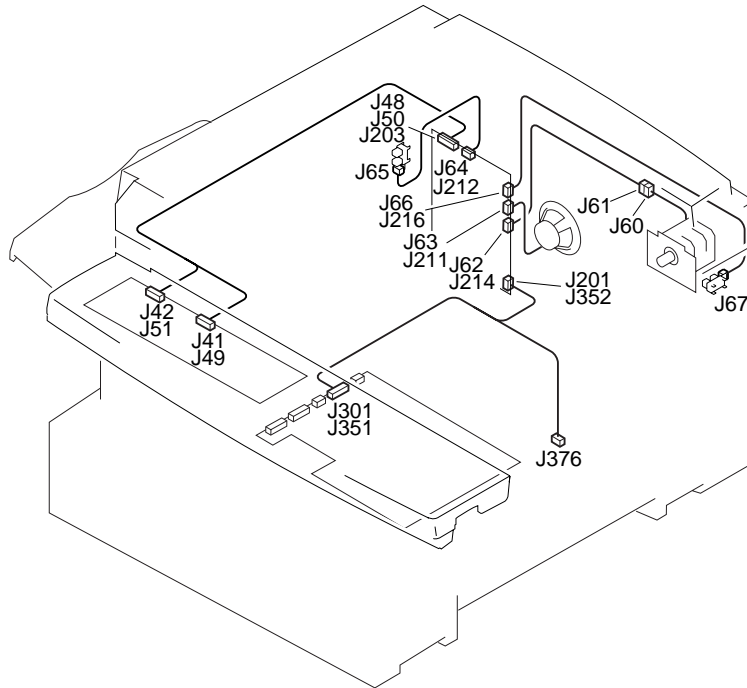

FIGURE B LIST OF CONNECTORS (2/3)

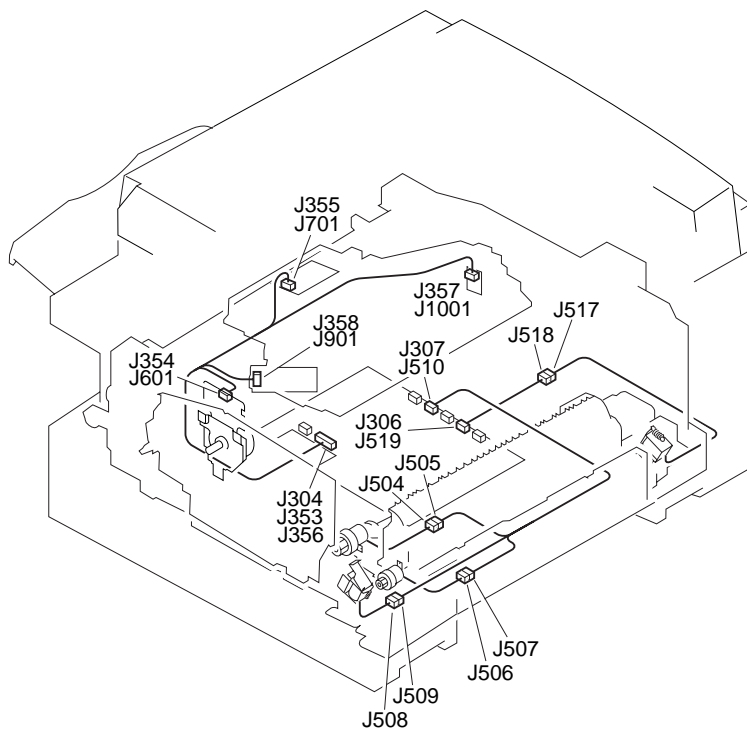
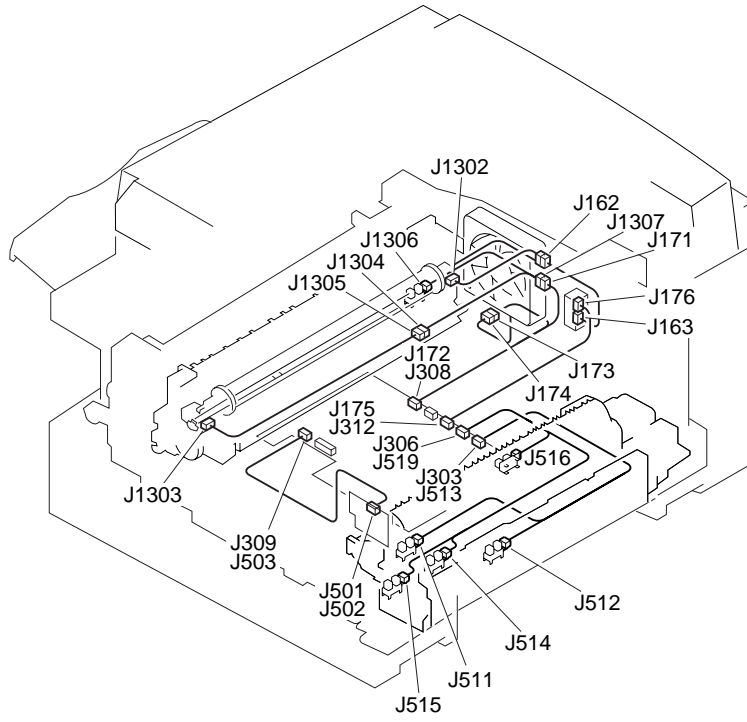

FIGURE B LIST OF CONNECTORS (3/3)

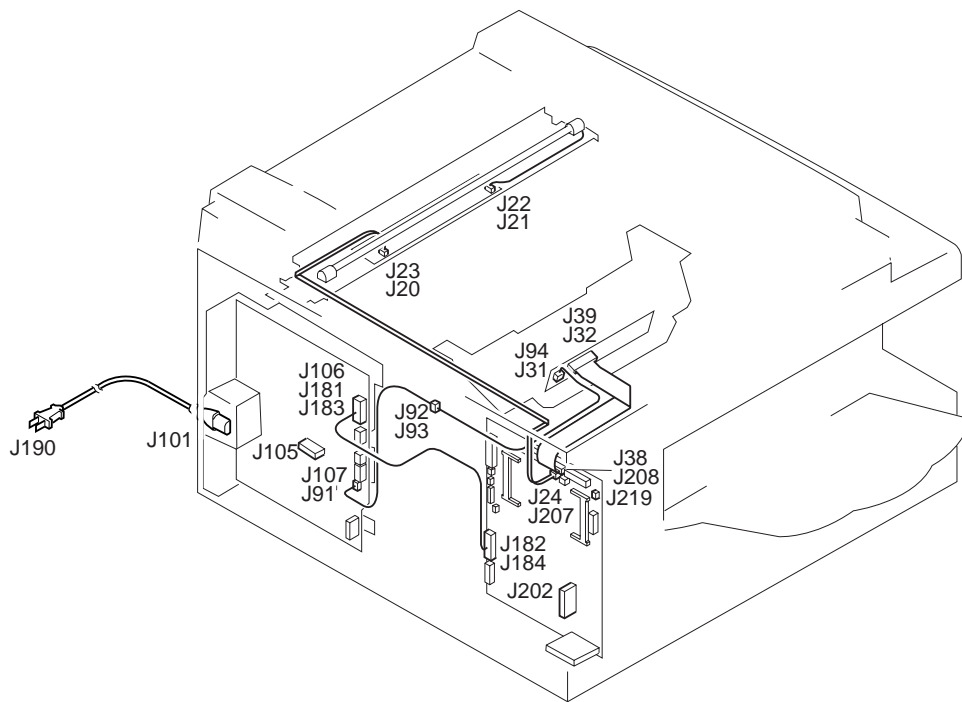

FIGURE & KEY NO.	PART NUMBER	RANK	QTY	DESCRIPTION	SERIAL NUMBER / REMARKS
B -	NPN		RF	LIST OF CONNECTORS	
J20	PCB			INVERTER	
J21	PCB			INVERTER	
J22	NPN			DOCUMENT FLUORESCENT LAMP	LA20
J23	FH2-6554-000		1	CABLE, FFC	
J24	FH2-6554-000		1	CABLE, FFC	
J31	PCB			ANALOG PROCESSOR	
J32	PCB			ANALOG PROCESSOR	
J33	PCB			ANALOG PROCESSOR	
J38	FH2-6553-000		1	CABLE, FFC	
J39	FH2-6553-000		1	CABLE, FFC	
J41	PCB			MAIN CONTROL PANEL	
J42	PCB			MAIN CONTROL PANEL	
J43	PCB			MAIN CONTROL PANEL	
	NPN			LCD	
J48	VS1-5452-013		1	CONNECTOR, 13P, FEMALE	
J49	VS1-5452-013		1	CONNECTOR, 13P, FEMALE	
J50	VS1-6084-013		1	CONNECTOR, 13P, FEMALE	
J51	VS1-6084-013		1	CONNECTOR, 13P, FEMALE	
J60	NPN			DOCUMENT SCANNER MOTOR	M61
J61	VS1-6372-006		1	CONNECTOR, 6P, FEMALE	
	WS3-5596-000		6	PIN CONTACT, 18-24AWG	
J62	VS1-0172-006		1	CONNECTOR, 6P, MALE	
	WS3-1141-000		6	SOCKET CONTACT, SEH-001T-P0.6	
J63	NPN			SPEAKER	
J64	FH2-6529-000		1	HPS CABLE	
J65	NPN			SCANNER HOME POSITION SENSOR	PS101
	FH2-6529-000		1	HPS CABLE	
J66	VS1-0842-003		1	CONNECTOR, 3P, FEMALE	
J67	NPN			C. COVER OPEN/CLOSE SENSOR	PS102

FIGURE & KEY NO.	PART NUMBER	RANK	QTY	DESCRIPTION	SERIAL NUMBER / REMARKS
B - J67	VS1-0842-003		1	CONNECTOR, 3P, FEMALE	
J91	VS1-0842-006		1	CONNECTOR, 6P, FEMALE	
J92	VS1-0842-006		1	CONNECTOR, 6P, FEMALE	
	VS1-5057-006		1	CONNECTOR, SNAP TIGHT	
J93	VS1-0842-006		1	CONNECTOR, 6P, FEMALE	
J94	VS1-0842-006		1	CONNECTOR, 6P, FEMALE	
J 101	PCB			DC POWER SUPPLY	
	HH2-2482-000		1	POWER SUPPLY CORD	100V
	RH2-5263-000		1	CORD, POWER SUPPLY	120V 230V
J 102	FH2-6524-000		1	AC CABLE	
J 103	PCB			DC POWER SUPPLY	
J 104	PCB			DC POWER SUPPLY	
J 105	-----			SUPER G3 FAX BOARD	ACCESSORY
	PCB			DC POWER SUPPLY	
J 106	PCB			DC POWER SUPPLY	
J 107	PCB			DC POWER SUPPLY	
J 111	PCB			DC POWER SUPPLY	
J 151	VS3-5008-014		1	CONNECTOR, 14P, FEMALE	
	WS3-5063-000		14	SOCKET CONTACT, 20-22AWG	
J 152	VS3-5008-014		1	CONNECTOR, 14P, FEMALE	
	WS3-5063-000		14	SOCKET CONTACT, 20-22AWG	
J 156	VS1-5452-003		1	CONNECTOR, 3P, FEMALE	
J 157	VS1-6084-003		1	CONNECTOR, 3P, FEMALE	
	VS1-6197-006		1	HOLDER, CONNECTOR, 6P	
J 162	FH2-6523-000		1	FIXING CABLE	
J 163	FH2-6523-000		1	FIXING CABLE	
J 164	FH2-6524-000		1	AC CABLE	
J 171	FH2-6523-000		1	FIXING CABLE	
J 172	FH2-6523-000		1	FIXING CABLE	
J 173	FH2-6523-000		1	FIXING CABLE	

FIGURE & KEY NO.	PART NUMBER	RANK	QTY	DESCRIPTION	SERIAL NUMBER / REMARKS
B - J 173	VS1-5057-003		1	CONNECTOR, SNAP TIGHT	
J 174	NPN			EXHAUST FAN	FM301
J 175	FH2-6541-000		1	CABLE, FIXING	
J 176	FH2-6541-000		1	CABLE, FIXING	
J 177	NPN			DOOR SWITCH	SW301
J 181	VS1-0842-011		1	CONNECTOR, 11P, FEMALE	
J 182	VS1-0842-011		1	CONNECTOR, 11P, FEMALE	
J 183	VS1-0852-011		1	CONNECTOR, 11P, FEMALE	
J 184	VS1-0852-011		1	CONNECTOR, 11P, FEMALE	
J 190	HH2-2482-000		1	POWER SUPPLY CORD	100V
	RH2-5263-000		1	CORD, POWER SUPPLY	120V
	RH2-5312-000		1	CORD, POWER SUPPLY	230V
J 201	PCB			IMAGE PROCESSOR	
J 202	-----			SUPER G3 FAX BOARD	ACCESSORY
	PCB			IMAGE PROCESSOR	
J 203	PCB			IMAGE PROCESSOR	
	VS1-6197-026		1	HOLDER, CONNECTOR, 18P	
J 204	PCB			FLASH ROM	
	PCB			IMAGE PROCESSOR	
J 205	-----			ADF	ACCESSORY
	PCB			IMAGE PROCESSOR	
J 207	PCB			IMAGE PROCESSOR	
J 208	PCB			IMAGE PROCESSOR	
J 211	PCB			IMAGE PROCESSOR	
J 212	PCB			IMAGE PROCESSOR	
J 214	PCB			IMAGE PROCESSOR	
J 216	PCB			IMAGE PROCESSOR	
J 219	-----			ADF	ACCESSORY
	PCB			IMAGE PROCESSOR	
J 301	PCB			DC CONTROLLER	

FIGURE & KEY NO.	PART NUMBER	R A N K	Q T Y	DESCRIPTION	SERIAL NUMBER / REMARKS
B - J 302	PCB			DC CONTROLLER	
J 303	PCB			DC CONTROLLER	
J 304	PCB			DC CONTROLLER	
J 305	PCB			DC CONTROLLER	
J 306	PCB			DC CONTROLLER	
J 307	PCB			DC CONTROLLER	
J 308	PCB			DC CONTROLLER	
J 309	PCB			DC CONTROLLER	
J 310	PCB			DC CONTROLLER	
J 311	PCB			DC CONTROLLER	
J 312	PCB			DC CONTROLLER	
J 351	VS3-5008-024		1	CONNECTOR, 24P, FEMALE	
	WS3-1305-000		24	SOCKET CONTACT, 26AWG	
J 352	VS1-5452-012		1	CONNECTOR, 12P, FEMALE	
	VS1-6084-012		1	CONNECTOR, 12P, FEMALE	
	VS1-6197-024		1	HOLDER, CONNECTOR, 24P	
J 353	VS1-0842-011		1	CONNECTOR, 11P, FEMALE	
	VS9-5009-022		1	HOLDER, CONNECTOR, 22P	
J 354	VS1-0842-007		1	CONNECTOR, 7P, FEMALE	
J 355	VS1-0842-004		1	CONNECTOR, 4P, FEMALE	
J 356	VS1-0852-011		1	CONNECTOR, 11P, FEMALE	
J 357	VS1-0842-003		1	CONNECTOR, 3P, FEMALE	
J 358	VS1-0842-008		1	CONNECTOR, 8P, FEMALE	
J 361	FH2-6527-000		1	DOOR SWITCH CABLE	
J 362	FH2-6527-000		1	DOOR SWITCH CABLE	
J 363	VS1-0842-005		1	CONNECTOR, 5P, FEMALE	
	VS1-5057-005		1	CONNECTOR, SNAP TIGHT	
J 366	VS1-0842-005		1	CONNECTOR, 5P, FEMALE	
J 367	VS1-0842-005		1	CONNECTOR, 5P, FEMALE	
	VS1-5057-005		1	CONNECTOR, SNAP TIGHT	

FIGURE & KEY NO.	PART NUMBER	RANK	QTY	DESCRIPTION	SERIAL NUMBER / REMARKS
B - J 368	VS1-0842-005		1	CONNECTOR, 5P, FEMALE	
J 371	VS1-5452-010		1	CONNECTOR, 10P, FEMALE	
J 372	VS1-5452-010		1	CONNECTOR, 10P, FEMALE	
J 375	VS1-5452-006		1	CONNECTOR, 6P, FEMALE	
J 376	VS1-5452-007		1	CONNECTOR, 7P, FEMALE	
J 377	-----			CASSETTE UNIT	ACCESSORY
	VS1-5452-006		1	CONNECTOR, 6P, FEMALE	
J 401	NPN			CASSETTE SIZE SWITCH	SW201
J 501	PCB			SENSOR BOARD	
J 502	FH2-6525-000		1	SENSOR CABLE	
J 503	FH2-6525-000		1	SENSOR CABLE	
J 504	NPN			REGIST ROLLER CLUTCH	CL302
	VS1-5820-002		1	CONNECTOR, SNAP TIGHT	
J 505	FH2-6531-000		1	DC CABLE	
J 506	NPN			PAPER FEED ROLLER CLUTCH	CL301
J 507	VS1-5057-002		1	CONNECTOR, SNAP TIGHT	
	FH2-6531-000		1	DC CABLE	
J 508	NPN			MULTI FEEDER ROLLER SOLENOID	SL302
	VS1-5820-003		1	CONNECTOR, SNAP TIGHT	
J 509	FH2-6531-000		1	DC CABLE	
J 510	FH2-6531-000		1	DC CABLE	
J 511	NPN			REGIST SENSOR	PS302
	FH2-6526-000		1	PAPER PICK-UP CABLE	
J 512	NPN			PAPER PICK-UP SENSOR	PS303
	FH2-6526-000		1	PAPER PICK-UP CABLE	
J 513	FH2-6526-000		1	PAPER PICK-UP CABLE	
J 514	NPN			PAPER LEADING EDGE SENSOR	PS301
	FH2-6531-000		1	DC CABLE	
J 515	NPN			PAPER WIDTH SENSOR	PS304
	FH2-6531-000		1	DC CABLE	

FIGURE & KEY NO.	PART NUMBER	R A N K	Q T Y	DESCRIPTION	SERIAL NUMBER / REMARKS
B - J 516	NPN			CASSETTE PAPER SENSOR	PS305
	FH2-6531-000		1	DC CABLE	
J 517	NPN			PICK-UP ROLLER SOLENOID	SL301
	VS1-5057-002		1	CONNECTOR, SNAP TIGHT	
J 518	FH2-6531-000		1	DC CABLE	
J 519	FH2-6531-000		1	DC CABLE	
J 601	NPN			MAIN MOTOR	M601
J 701	NPN			SCANNER MOTOR	M701
J 901	PCB			LASER DRIVER	
J1001	PCB			BEAM DETECTOR	
J1301	NPN			MAIN HEATER	H1
	NPN			SUB HEATER	H2
	RH2-5342-000		1	SOCKET CONTACT, 16AWG	
	RH2-5343-000		1	CONNECTOR, 1P, FEMALE	
J1302	NPN			MAIN HEATER	H1
	NPN			SUB HEATER	H2
	RH2-5279-000		2	PIN CONTACT, 18AWG	
	RH2-5316-000		1	CONNECTOR, 2P, FEMALE	
J1303	NPN			THERMISTOR	TH1
	RH2-5281-000		2	PIN CONTACT, 26AWG	
J1304	RH2-5386-000		1	CONNECTOR, 2P, FEMALE	
	WS4-0186-000		2	PIN CONTACT, 22-28AWG	
	WS4-0241-000		1	CONNECTOR, 2P, FEMALE	
J1305	VS1-0904-002		1	CONNECTOR, 2P, FEMALE	
	WS4-0235-000		2	PIN CONTACT, 22-28AWG	
J1306	NPN			PAPER DELIVERY SENSOR	PS306
	VS1-0842-003		1	CONNECTOR, 3P, FEMALE	
J1307	VS1-0842-005		1	CONNECTOR, 5P, FEMALE	

ADF - H1

F24 - 9602	ZQV00001 -
F24 - 9612	ZPZ00001 -
F24 - 9622	ZSS00001 -
F24 - 9632	ZSX00001 -

CONTENTS

- PA. ASSEMBLY LOCATION DIAGRAM**

- P10. EXTERNAL COVERS, PANELS, ETC.**
- P11. INTERNAL COMPONENTS**

- P31. SEPARATION ASSEMBLY**
- P32. UPPER GUIDE ASSEMBLY**
- P35. FEEDING ASSEMBLY**

- P42. STAMP ASSEMBLY**

- P90. ADF CONNECTING PCB ASSEMBLY**
- P91. SENSOR PCB ASSEMBLY**

- PB. LIST OF CONNECTORS**

- D2. NUMERICAL INDEX**

FIGURE PA ASSEMBLY LOCATION DIAGRAM

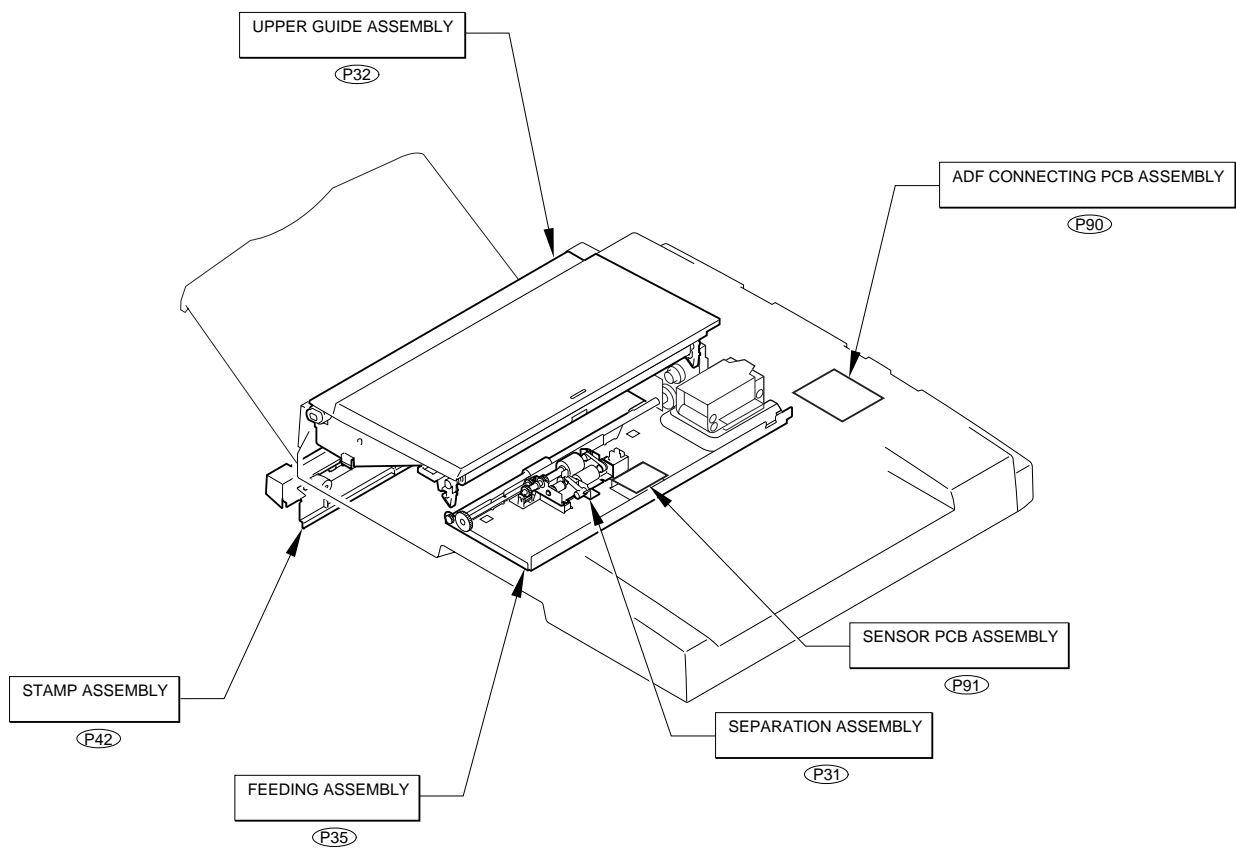

FIGURE P10

EXTERNAL COVERS, PANELS, ETC.

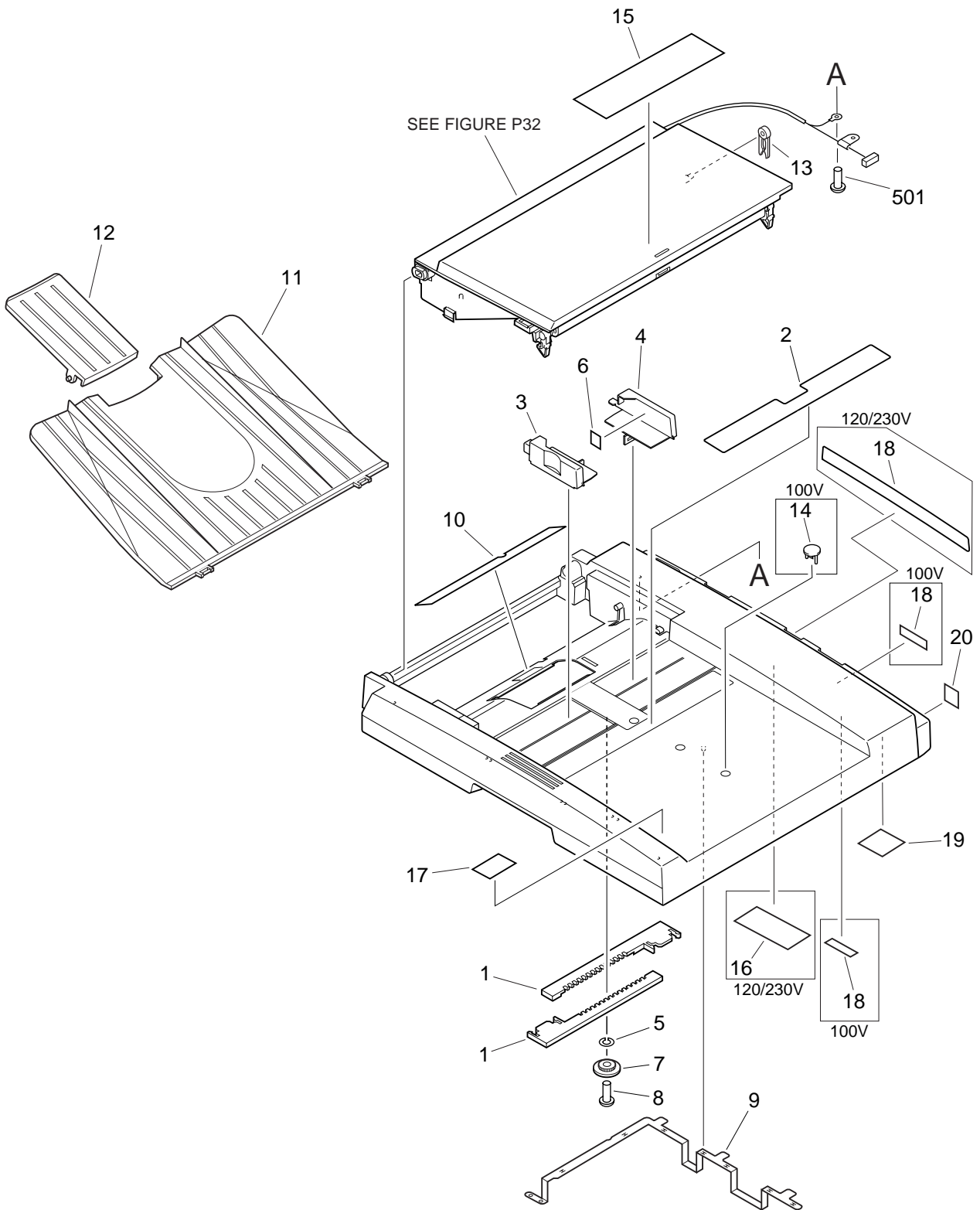

FIGURE & KEY NO.	PART NUMBER	RANK	QTY	DESCRIPTION	SERIAL NUMBER / REMARKS
P10 -	NPN		RF	EXTERNAL COVERS, PANELS, ETC.	
1	FB4-5915-000		2	PLATE, RACK	
2	FB4-5917-000		1	SHEET, SIZE	AB SIZE
	FB4-5971-000		1	SHEET, SIZE	INCH/A SIZE
	FB4-5972-000		1	SHEET, SIZE	A SIZE
	FB4-5973-000		1	SHEET, SIZE	INCH/AB SIZE
3	FB4-5931-000		1	GUIDE, SIDE, FRONT	
4	FB4-5932-000		1	GUIDE, SIDE, REAR	
5	HB1-0614-000		1	PLATE, LEAF	
6	FB4-5947-000		1	LABEL, LIMIT, CARD HEIGHT	AB SIZE
	FB4-5974-000		1	LABEL, LIMIT, CARD HEIGHT	INCH/AB/A SIZE
7	FS7-0233-000		1	GEAR, 16T	
8	XA9-1013-000		1	SCREW, M3X8	
9	FB4-5938-000		1	PLATE, GROUNDING	
10	FB4-5953-000		1	SHEET, UNDER	
11	FB4-5933-000		1	TRAY, DOCUMENT	
12	FB4-5935-000		1	TRAY, SUB, DOCUMENT	
13	HB1-2015-000		1	PLATE, STOPPER	
14	HB1-2018-000		1	CAP, DLS CABLE	100V
15	FB4-5936-000		1	LABEL, CAUTION	100V
	FB4-5939-000		1	LABEL, CAUTION	120/230V
16	FB4-5983-000		1	LABEL, WARNING DISPLAY	120/230V
17	FB4-5941-000		1	SHEET, DOCUMENT	
18	FB4-5944-000		2	LABEL, HINGE, A	100V
	FB4-5982-000		1	LABEL, HINGE, A	120/230V
19	FB4-5945-000		1	LABEL, CAUTION, HINGE	
20	FB4-5946-000		1	LABEL, CAUTION, HINGE	
501	XB1-2300-607		1	SCREW, MACH., TRUSS HEAD, M3X6	

FIGURE P11

INTERNAL COMPONENTS

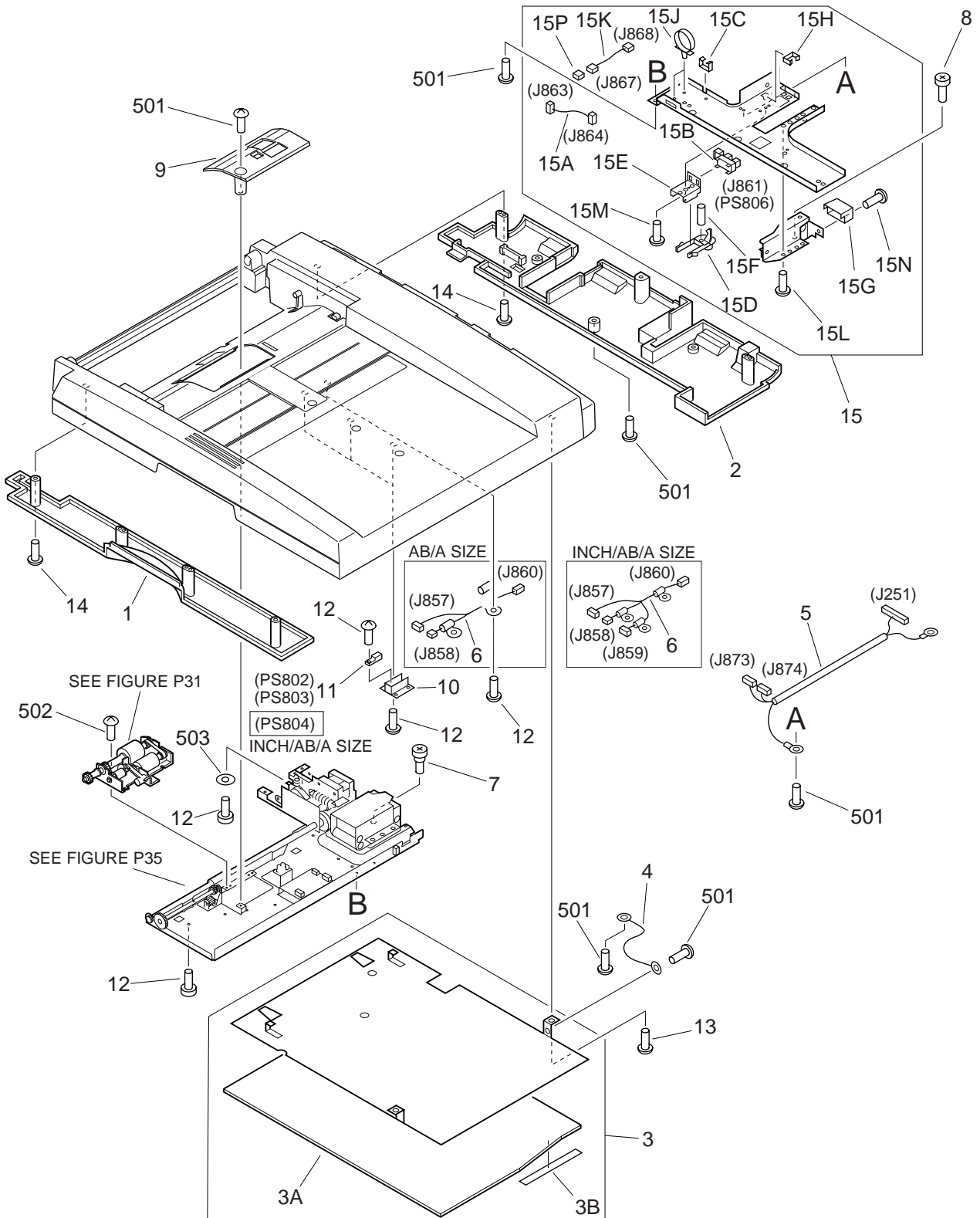
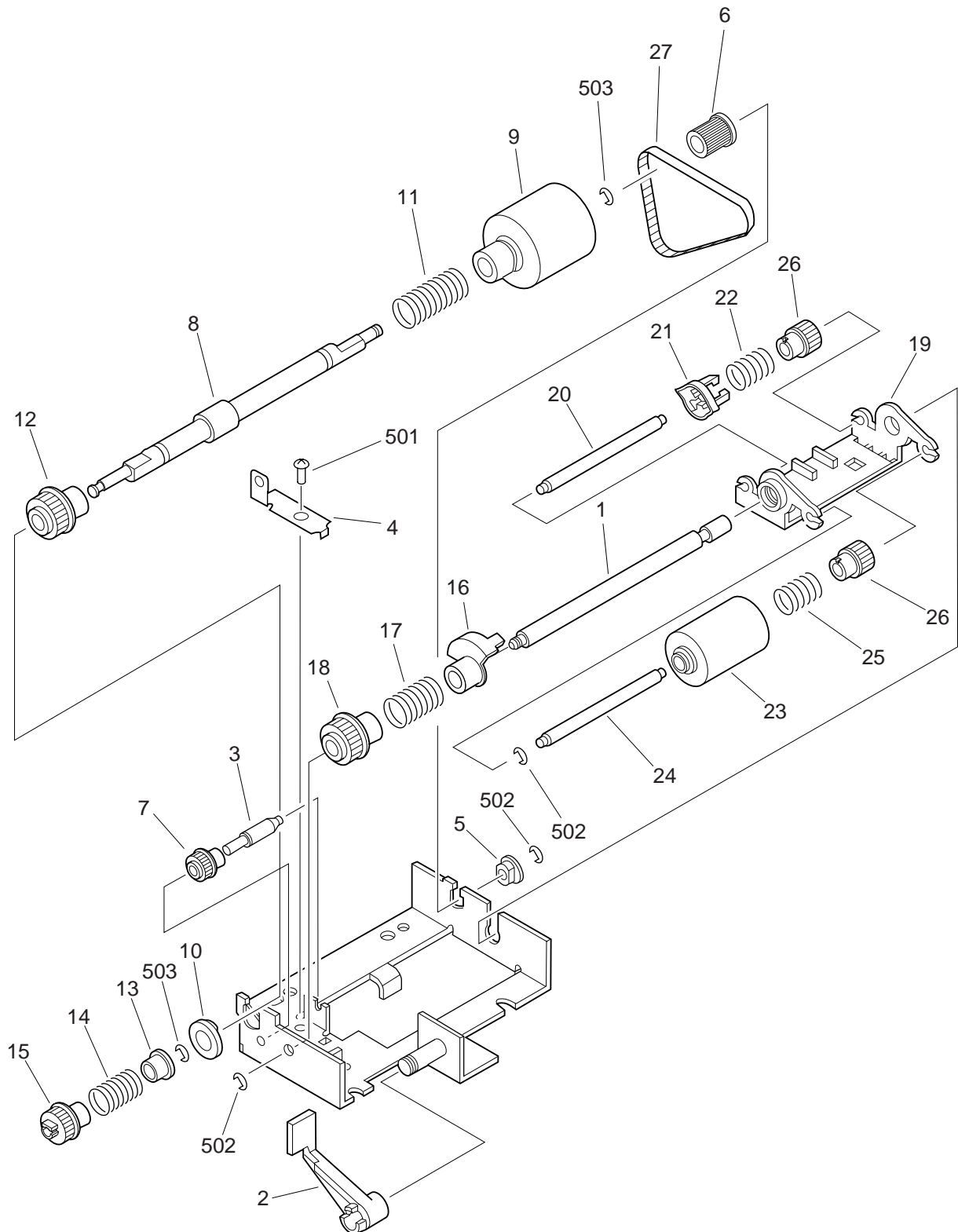

FIGURE & KEY NO.	PART NUMBER	RANK	QTY	DESCRIPTION	SERIAL NUMBER / REMARKS
P11 -	NPN		RF	INTERNAL COMPONENTS	
1	FB4-5901-000		1	COVER, OPENING GRIP	
2	FB4-5970-000		1	COVER, REAR	
3	FF5-7301-000		1	CUSHION ASS'Y, COPYBOARD COVER	
3A	FB4-5903-000		1	COPYBOARD COVER	
3B	FB4-5958-000		1	COPYBOARD COVER	
4	FH2-6558-000		1	CORD, GROUNDING	
5	FH2-6557-000		1	DF CABLE	J251,873,874
6	FH2-6563-000		1	SENSOR CABLE	AB/A SIZE J857,858,860
	FH2-6564-000		1	SENSOR CABLE	INCH/AB/A SIZE J857-860
7	FS5-9545-000		3	SCREW, STEPPED, M4	
8	FS5-9546-000		1	SCREW, M4X12	
9	HB1-2016-000		1	COVER, COPYBOARD	
10	HB1-2017-000		2	HOLDER, DLSP CABLE	AB/A SIZE
	HB1-2017-000		3	HOLDER, DLSP CABLE	INCH/AB/A SIZE
11	WG8-5333-000		2	PHOTO-INTERRUPTER	AB/A SIZE PS802,803 J857,858
	WG8-5333-000		3	PHOTO-INTERRUPTER	INCH/AB/A SIZE PS802-804 J857-859
12	XA9-0591-000		AR	SCREW,M3X8	
13	XA9-0795-000		2	SCREW, TP, M4X12	
14	XA9-0772-000		7	SCREW, P, M3X8	
15	FG6-1306-000		1	HINGE, RIGHT	
15A	FH2-6562-000		1	SENSOR CABLE	J863,864
15B	WG8-5362-000		1	IC, TLP1241, PHOTO-INTERRUPTER	PS806 J861
15C	WT2-5547-000		1	CLIP, CABLE	
15D	FB4-5948-000		1	ACTUATOR, SENSOR	
15E	FB4-5949-000		1	HOLDER, SENSOR	
15F	FS6-2924-000		1	SPRING, COMPRETION	
15G	FB4-5950-000		1	COVER, BASE	
15H	WT2-5056-000		1	CLIP, CABLE	
15J	WT2-0261-000		2	CLIP, CABLE	

FIGURE P31

SEPARATION ASSEMBLY



NOTE: This assembly is included in the assembly shown in Figure P35.

FIGURE & KEY NO.	PART NUMBER	R A N K	Q T Y	DESCRIPTION	SERIAL NUMBER / REMARKS
P31 -	HG5-1652-000		1	SEPARATION ASSEMBLY	SEE NOTE
1	HB1-0905-000		1	SHAFT, ROLLER	
2	HB1-0906-000		1	ARM, STOPPER	
3	HB1-0907-000		1	SHAFT, STOPPER	
4	HB1-0908-000		1	SPRING, LEAF	
5	HS1-1030-000		1	BUSHING	
6	HS1-3064-000		1	PULLEY, 15T	
7	HS5-0107-000		1	GEAR, 10T	
8	HB1-0913-000		1	SHAFT, SEPARATION	
9	HB1-1385-000		1	ROLLER, SEPARATION	
10	HS1-1017-000		1	BUSHING	
11	HS1-2033-000		1	SPRING, TORSION	
12	HS5-0080-000		1	GEAR, 15T	
13	HB1-0914-000		1	BLOCK	
14	HB1-0915-000		1	SPRING, TORSION	
15	HS5-0108-000		1	GEAR, 15T	
16	HB1-0918-000		1	CAM, STOPPER	
17	HB1-0919-000		1	SPRING, TORSION	
18	HS5-0080-000		1	GEAR, 15T	
19	HB1-0909-000		1	HOLDER, FEEDER ROLLER	
20	HB1-0910-000		1	SHAFT, FEEDER ROLLER	
21	HB1-0911-000		1	PLATE	
22	HB1-0933-000		1	SPRING, TORSION	
23	HB1-3435-000		1	ROLLER	
24	HB1-3436-000		1	SHAFT, FEEDER	
25	HS5-2153-000		1	SPRING, TORSION	
26	HS5-3011-000		2	PULLEY, 15T	
27	XF9-0502-000		1	BELT, TIMING	
501	XB1-2300-607		1	SCREW, MACH., TRUSS HEAD, M3X6	
502	XD2-1100-322		3	RING, E	

FIGURE & KEY NO.	PART NUMBER	R A N K	Q T Y	DESCRIPTION	SERIAL NUMBER / REMARKS
P31 - 503	XD2-1100-502		2	RING,E	

FIGURE P32 UPPER GUIDE ASSEMBLY

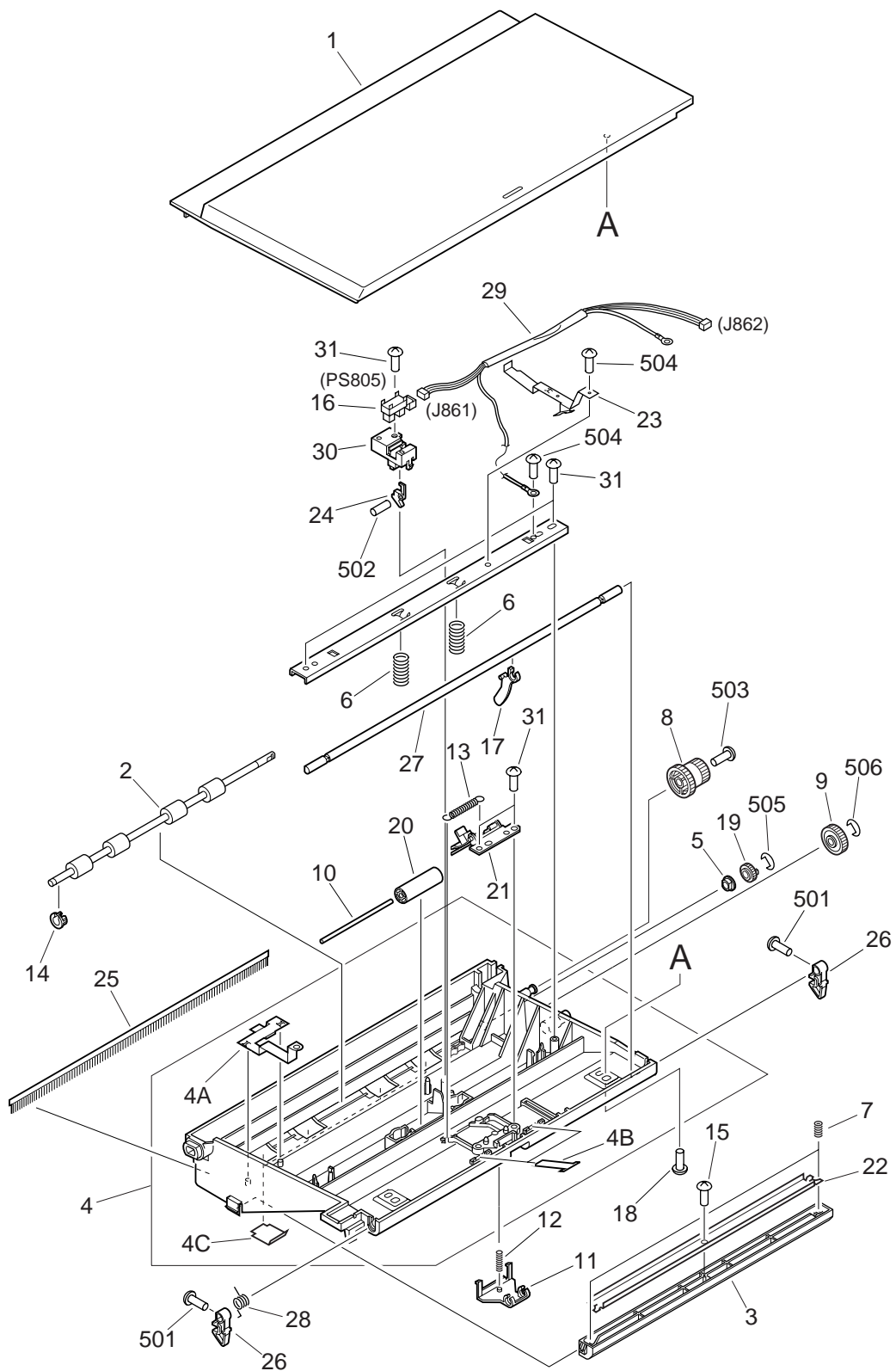
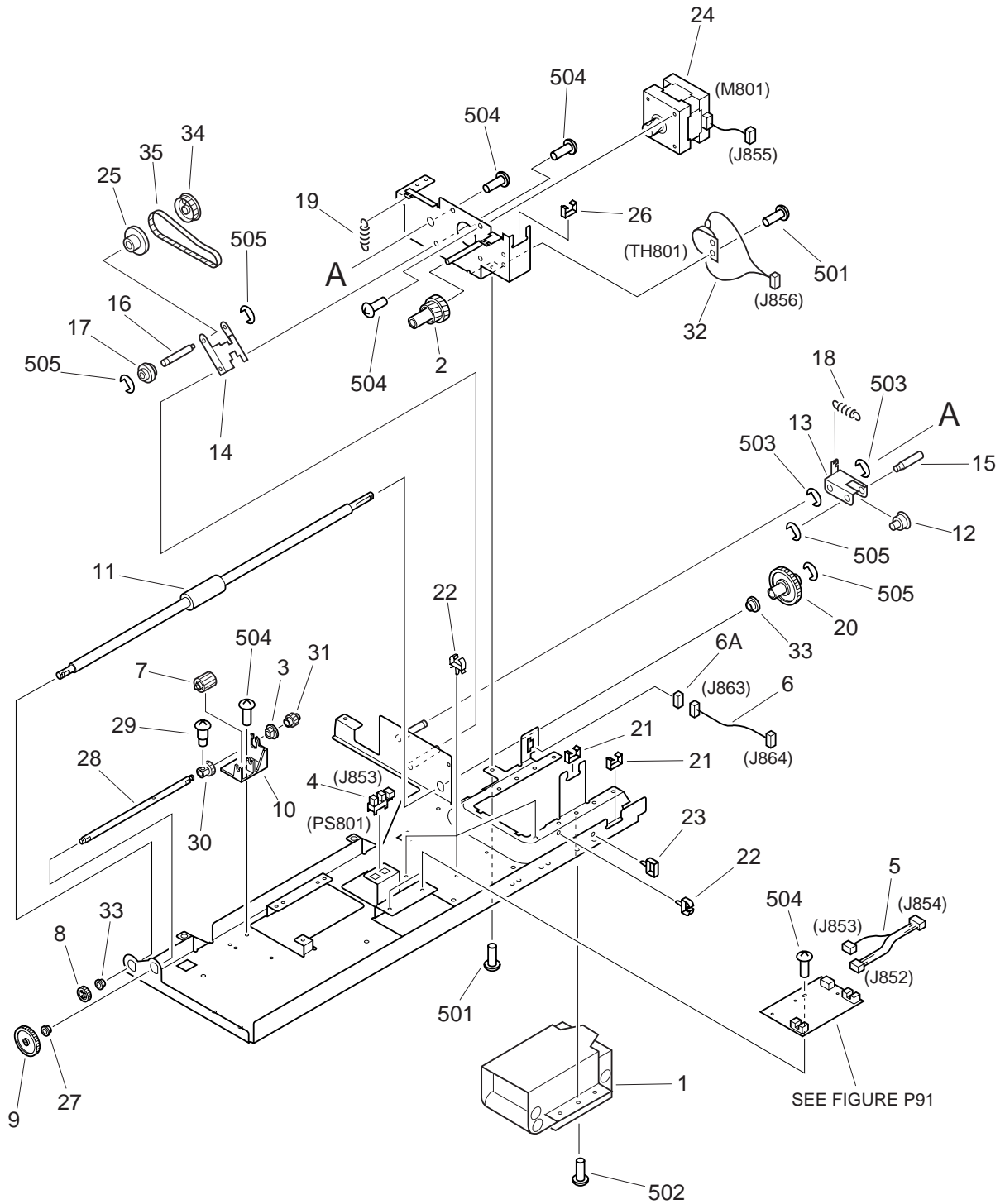

FIGURE & KEY NO.	PART NUMBER	RANK	QTY	DESCRIPTION	SERIAL NUMBER / REMARKS
P32 -	NPN		RF	UPPER GUIDE ASSEMBLY	
1	FB4-5907-000		1	COVER	
2	FB4-5908-000		1	ROLLER, DELIVERY	
3	FB4-5909-000		1	PLATE, COPYBOARD	
4	FF5-7309-000		1	GUIDE, UPPER	
4A	FB4-5906-000		1	PLATE, GROUNDING	
4B	HA1-6692-000		2	SHEET	
4C	FB4-5954-000		4	SHEET, DELIVERY	
5	FS1-1205-000		1	BUSHING	
6	FS6-2920-000		2	SPRING, COMPRESSION	
7	FS6-2921-000		2	SPRING, COMPRESSION	
8	FS7-0208-000		1	GEAR, 19T/59T	
9	FS7-0209-000		1	GEAR, 35T	
10	HA1-6623-000		1	SHAFT, ROLLER	
11	HB1-0887-000		1	ARM, PRESSURE	
12	HS1-2257-000		1	SPRING, COMPRESSION	
13	HS1-2278-000		1	SPRING, TENSION	
14	HS5-1026-000		1	BUSHING	
15	XA9-0591-000		1	SCREW, M3X8	
16	WG8-5362-000		1	IC, TLP1241, PHOTO-INTERRUPTER	PS805 J861
17	HB1-1989-000		1	ARM, SENSOR	
18	XA9-0772-000		2	SCREW, P, M3X8	
19	FS7-0215-000		1	GEAR, 25T	
20	HS5-6008-000		1	ROLLER	
21	FG6-1303-000		1	FRICITION PLATE UNIT	
22	FB4-5940-000		1	PLATE	
23	FB4-5937-000		1	PLATE, GROUNDING	
24	HB1-1981-000		1	ARM, ACTUATOR	
25	FB1-8770-000		1	ELIMINATOR, STATIC CHARGE	
26	FB4-5913-000		2	CLAW, LOCK	

FIGURE & KEY NO.	PART NUMBER	RANK	QTY	DESCRIPTION	SERIAL NUMBER / REMARKS
P32 - 27	HB1-0894-000		1	SHAFT, LOCK	
28	HS5-2088-000		1	SPRING, TORSION	
29	FH2-6560-000		1	SENSOR CABLE	J861,862
30	HB1-0640-000		1	HOLDER, DES CABLE	
31	XA9-0591-000		5	SCREW,M3X8	
501	XB1-2300-607		2	SCREW,MACH.,TRUSS HEAD,M3X6	
502	XD3-2200-122		1	PIN,DOWEL	
503	XB6-7300-409		1	SCREW,TP,M3X4	
504	XB2-7300-607		2	SCREW,W/WASHER,M3X6	
505	XD2-1100-402		1	RING,E	
506	XD2-1100-502		1	RING,E	

FIGURE P35 FEEDING ASSEMBLY



NOTE: This assembly includes the assemblies shown in Figure P31 and P91.

FIGURE & KEY NO.	PART NUMBER	RANK	QTY	DESCRIPTION	SERIAL NUMBER / REMARKS
P35 -	FG6-1314-000		1	FEEDING ASSEMBLY	SEE NOTE
1	FB4-5925-000		1	HINGE, LEFT	
2	FS7-0218-000		1	GEAR, 34T/40T	
3	FS1-1205-000		1	BUSHING	
4	WG8-5362-000		1	IC, TLP1241, PHOTO-INTERRUPTER	PS801 J853
5	FH2-6559-000		1	SENSOR CABLE	J852-854
6	FH2-6561-000		1	CONNECTOR CABLE	J863,864
6A	VS1-5057-003		1	CONNECTOR, SNAP TIGHT	J863
7	HS5-0104-000		1	GEAR, 15T	
8	HS5-0162-000		1	GEAR, 35T	
9	HS5-0163-000		1	GEAR, 76T	
10	HS5-1046-000		1	MOUNT, DRIVE	
11	FB4-5975-000		1	ROLLER, PAPER FEED	
12	FB4-5960-000		1	PULLEY, IDLER	
13	FB4-5961-000		1	ARM, IDLER	
14	FB4-5962-000		1	PLATE, SWING	
15	FB4-5964-000		1	SHAFT, IDLER	
16	FB4-5965-000		1	SHAFT, SWING	
17	FB4-5968-000		1	ROLLER, SWING	
18	FS6-2925-000		1	SPRING, TENSION	
19	FS6-2926-000		1	SPRING, TENSION	
20	FS7-0219-000		1	GEAR, 68T/PULLEY, 25T	
21	WT2-0296-000		2	CLIP, CABLE	
22	WT2-0261-000		4	CLIP, CABLE	
23	WT2-0262-000		1	CLIP, CABLE	
24	FH6-1521-000		1	MOTOR, STEPPING, DC24V	M801 J855
25	FS7-0220-000		1	GEAR, 20T	
26	WT2-0296-000		1	CLIP, CABLE	
27	FS1-1205-000		1	BUSHING	
28	HB1-0904-000		1	SHAFT,DRIVE	

FIGURE & KEY NO.	PART NUMBER	R A N K	Q T Y	DESCRIPTION	SERIAL NUMBER / REMARKS
P35 - 29	HS1-9004-000		1	SCREW, STEPPED, M3	
30	HS5-0105-000		1	GEAR, 15T	
31	HS5-0106-000		1	GEAR, 15T	
32	FH7-7503-000		1	THERMOSTAT	TH801 J856
33	RS1-1016-000		2	BUSHING	
34	FS7-0232-000		1	PULLEY, 59T	
35	XF2-1612-940		1	BELT, TIMING	
501	XB1-2300-607		2	SCREW,MACH.,TRUSS HEAD,M3X6	
502	XB1-2400-607		4	SCREW,MACH.,TRUSS HEAD,M4X6	
503	XD2-1100-642		2	RING,E	
504	XB6-7300-409		7	SCREW,TP,M3X4	
505	XD2-1100-402		4	RING,E	

FIGURE P42 STAMP ASSEMBLY

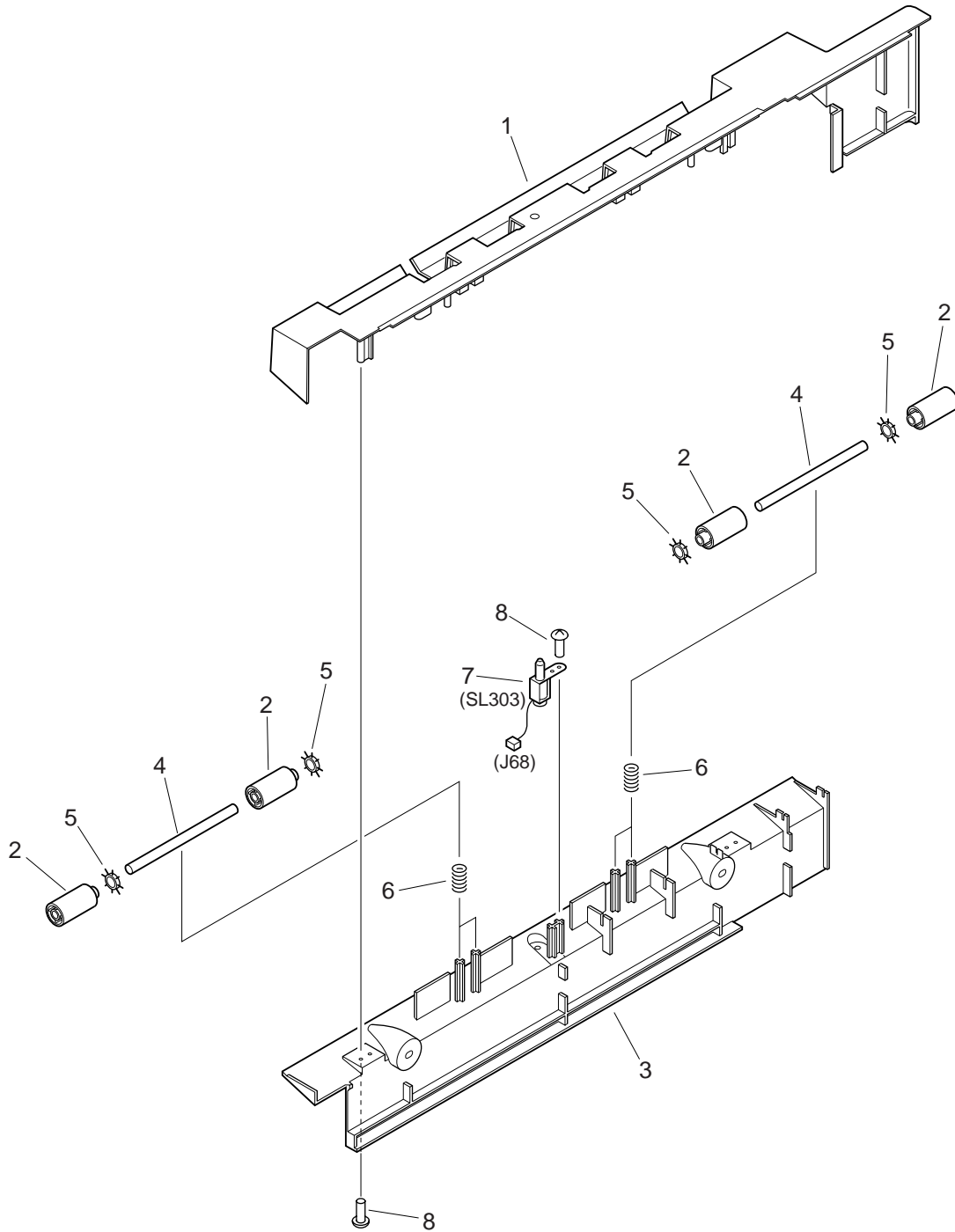

FIGURE P90

ADF CONNECTING PCB ASSEMBLY

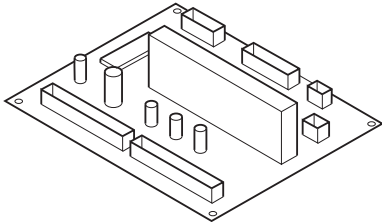
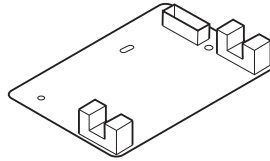

FIGURE & KEY NO.	PART NUMBER	RANK	QTY	DESCRIPTION	SERIAL NUMBER / REMARKS
P90 -	FG2-9755-000		1	ADF CONNECTING PCB ASSEMBLY	

FIGURE P91 SENSOR PCB ASSEMBLY



NOTE: This assembly is included in the assembly shown in Figure P35.

FIGURE & KEY NO.	PART NUMBER	RANK	QTY	DESCRIPTION	SERIAL NUMBER / REMARKS
P91 -	FG2-9756-000		1	SENSOR PCB ASSEMBLY	SEE NOTE

FIGURE PB LIST OF CONNECTORS

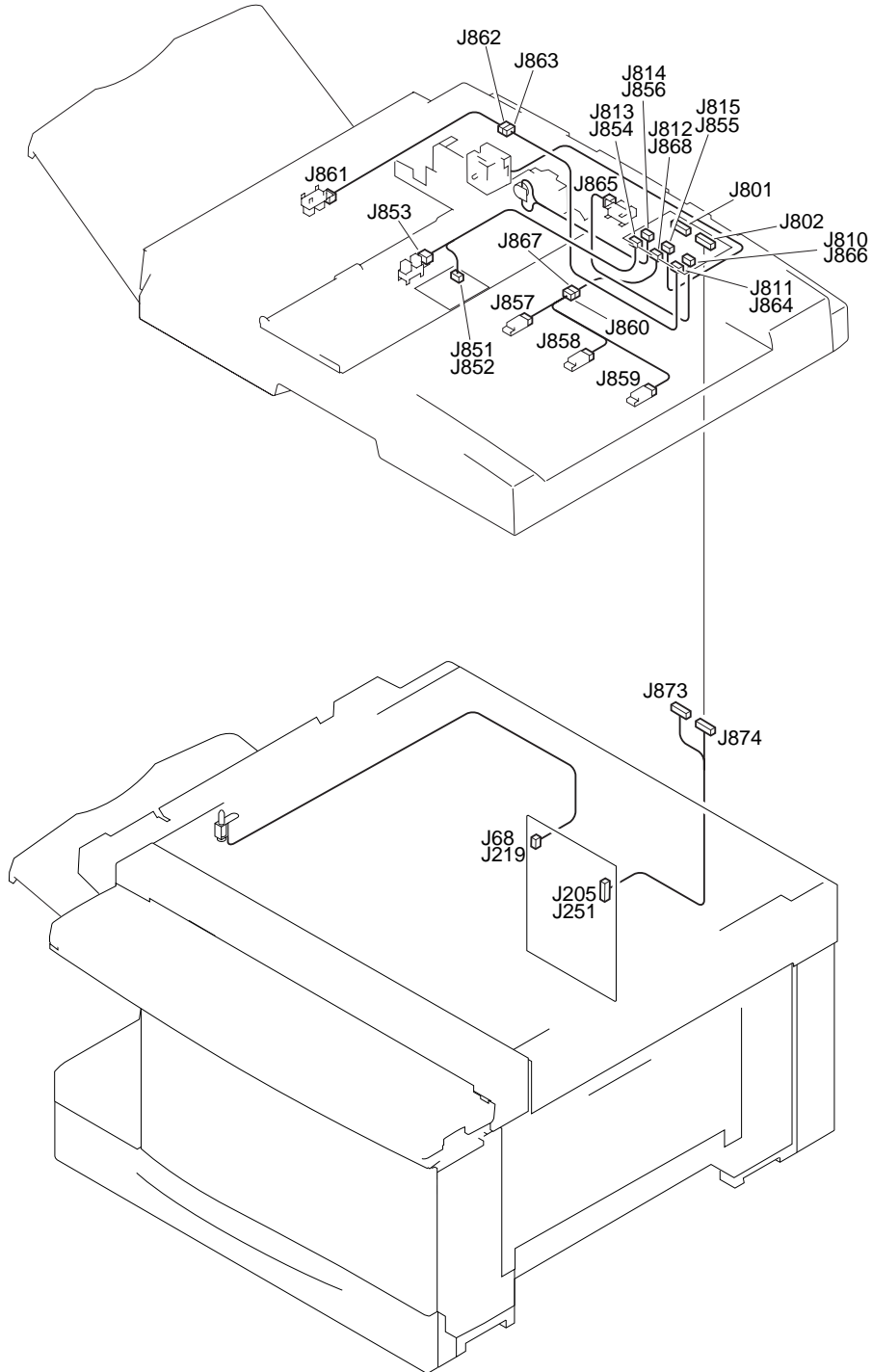

FIGURE & KEY NO.	PART NUMBER	R A N K	Q T Y	DESCRIPTION	SERIAL NUMBER / REMARKS
P B -	NPN		RF	LIST OF CONNECTORS	
J 68	NPN			STAMP SOLENOID	SL303
J205	-----			TO COPIA	
J219	-----			TO COPIA	
J251	FH2-6557-000		1	DF CABLE	
J801	PCB			ADF CONTROLLER	
J802	PCB			ADF CONTROLLER	
J810	PCB			ADF CONTROLLER	
J811	PCB			ADF CONTROLLER	
J812	PCB			ADF CONTROLLER	
J813	PCB			ADF CONTROLLER	
J814	PCB			ADF CONTROLLER	
J815	PCB			ADF CONTROLLER	
J851	PCB			DOCUMENT WIDTH SENSOR	
J852	FH2-6559-000		1	SENSOR CABLE	
J853	NPN			DOCUMENT SET SENSOR	PS801
	FH2-6559-000		1	SENSOR CABLE	
J854	FH2-6559-000		1	SENSOR CABLE	
J855	NPN			ADF MOTOR	M801
J856	NPN			ADF MOTOR THERMOSWITCH	TH801
J857	NPN			DOCUMENT LENGTH SENSOR 1	PS802
	FH2-6563-000		1	SENSOR CABLE	AB/A SIZE
	FH2-6564-000		1	SENSOR CABLE	INCH/AB/A SIZE
J858	NPN			DOCUMENT LENGTH SENSOR 2	PS803
	FH2-6563-000		1	SENSOR CABLE	AB/A SIZE
J859	FH2-6564-000		1	SENSOR CABLE	INCH/AB/A SIZE
	NPN			DOCUMENT LENGTH SENSOR 3	INCH/AB/A SIZE PS804
	FH2-6564-000		1	SENSOR CABLE	INCH/AB/A SIZE
J860	FH2-6563-000		1	SENSOR CABLE	AB/A SIZE
	FH2-6564-000		1	SENSOR CABLE	INCH/AB/A SIZE

FIGURE & KEY NO.	PART NUMBER	RANK	QTY	DESCRIPTION	SERIAL NUMBER / REMARKS
P B - J861	NPN			DOCUMENT LEADING EDGE SENSOR	PS805
	FH2-6560-000		1	SENSOR CABLE	
J862	FH2-6560-000		1	SENSOR CABLE	
J863	FH2-6561-000		1	CONNECTOR CABLE	
J864	FH2-6561-000		1	CONNECTOR CABLE	
J865	NPN			OPEN/CLOSE SENSOR	PS806
	FH2-6562-000		1	SENSOR CABLE	
J866	FH2-6562-000		1	SENSOR CABLE	
J867	FH2-6540-000		1	DLS CABLE	
J868	FH2-6540-000		1	DLS CABLE	
J873	FH2-6557-000		1	DF CABLE	
J874	FH2-6557-000		1	DF CABLE	

CASSETTE FEEDING MODULE - D1/E1

CASSETTE FEEDING MODULE - D1

F25 - 0401	ZQW00001 -
F25 - 0411	ZCR00001 -

CASSETTE FEEDING MODULE - E1

F25 - 0402	ZQX00001 -
F25 - 0412	ZHR00001 -

FIGURE RA ASSEMBLY LOCATION DIAGRAM

CASSETTE FEEDING MODULE-D1

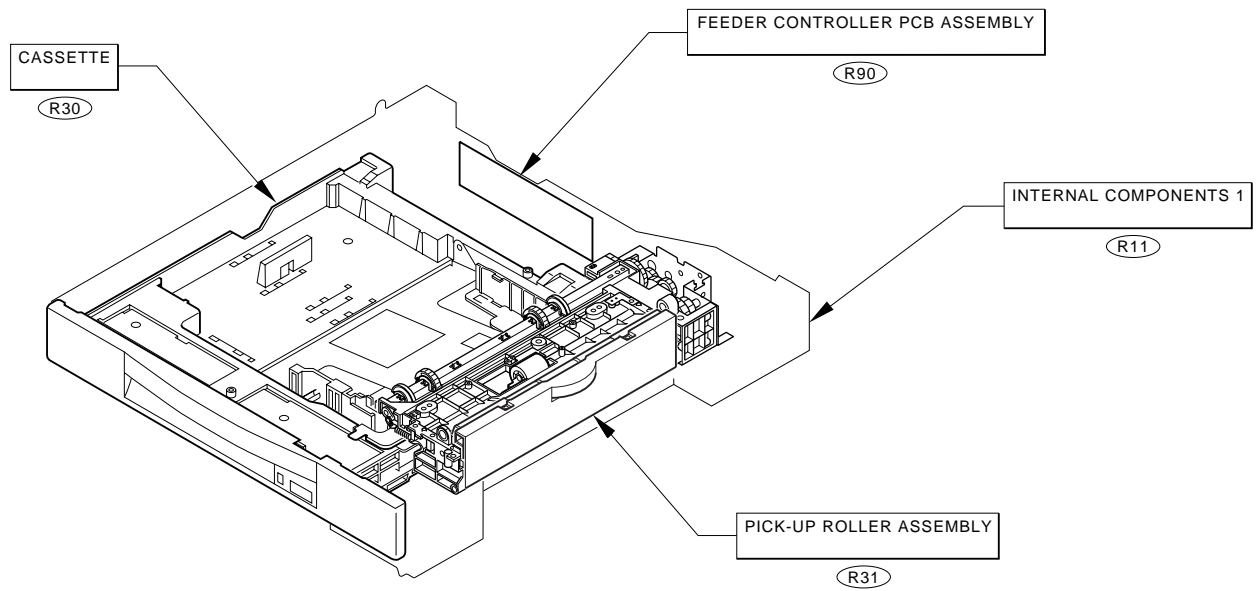

CASSETTE FEEDING MODULE-E1

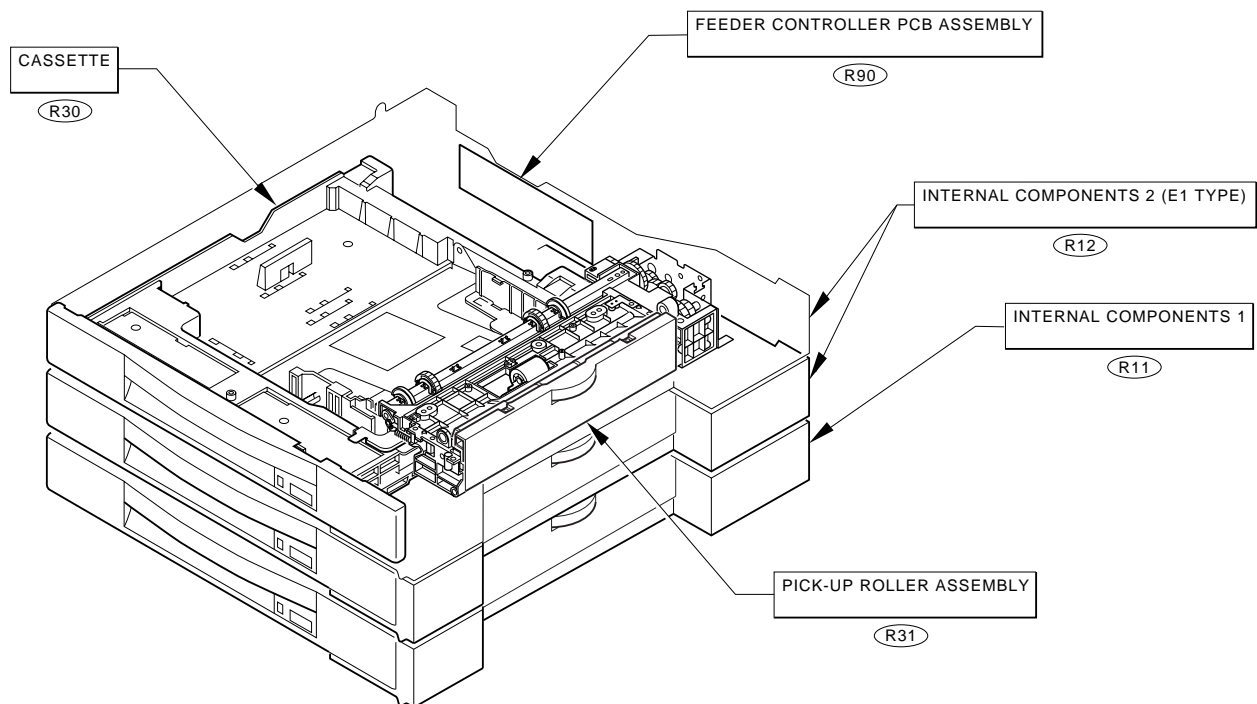

FIGURE R11

INTERNAL COMPONENTS 1 (1/2)

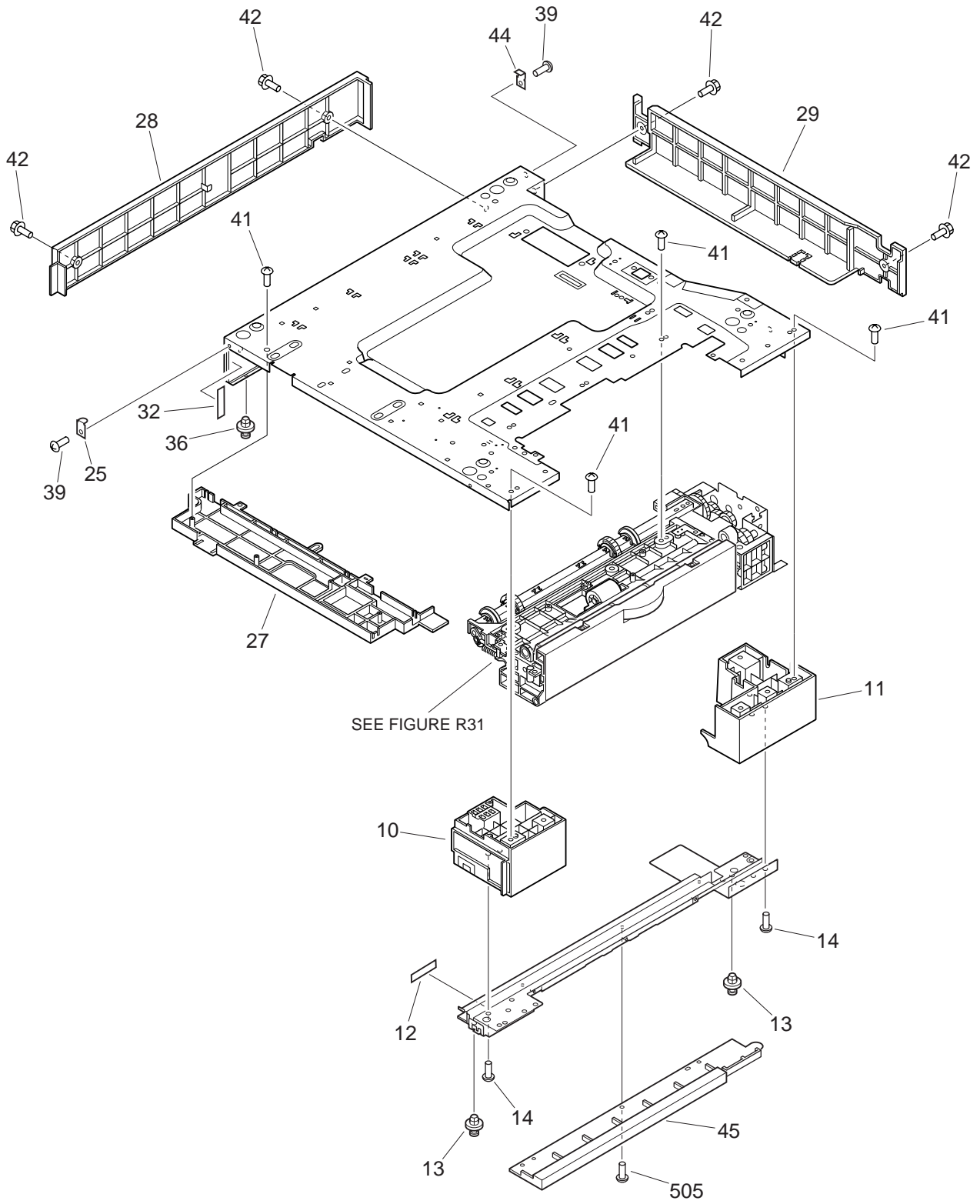

FIGURE R11

INTERNAL COMPONENTS 1 (2/2)

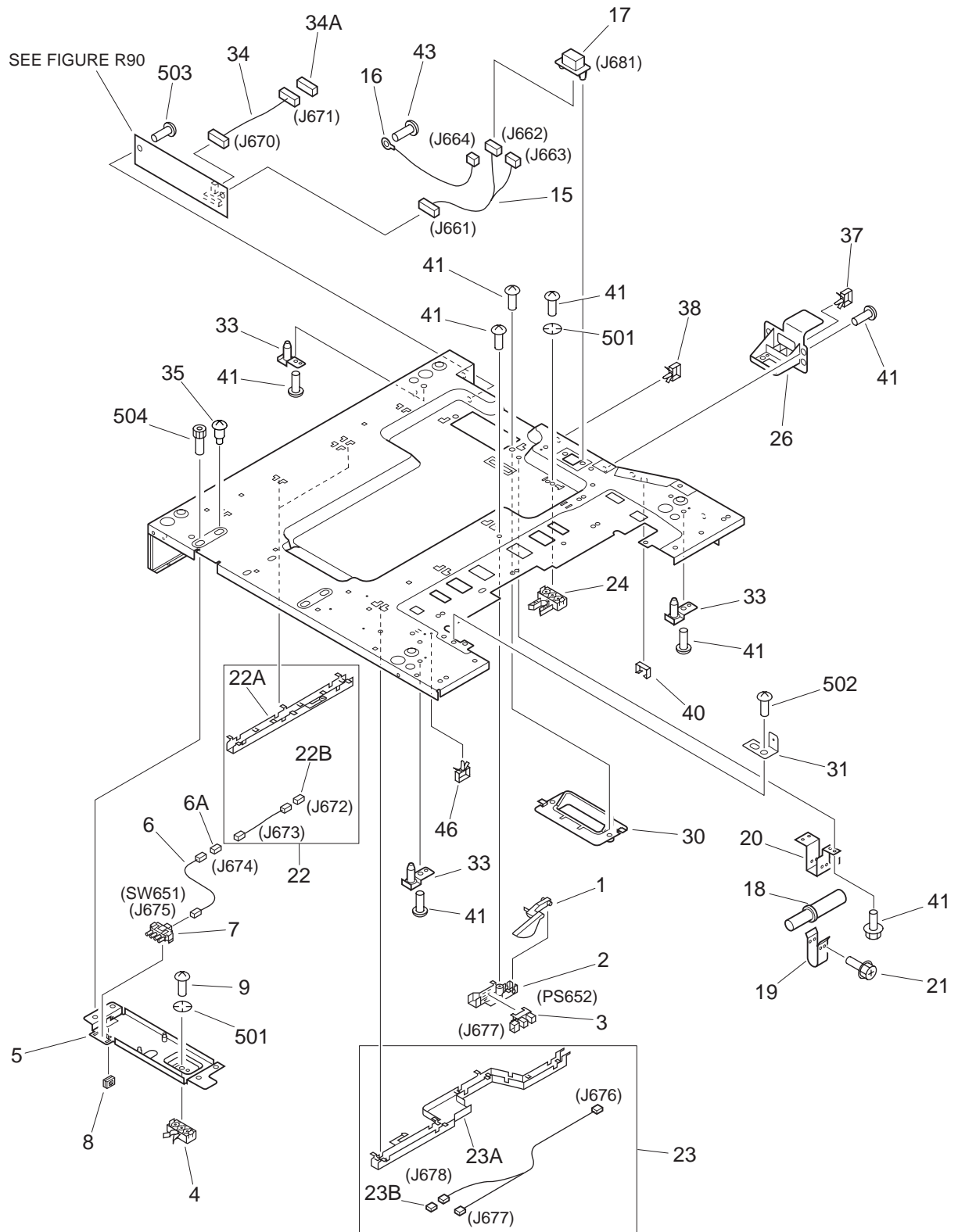

FIGURE & KEY NO.	PART NUMBER	RANK	QTY	DESCRIPTION	SERIAL NUMBER / REMARKS
R11 -	NPN		RF	INTERNAL COMPONENTS 1	
1	FB4-6005-000		1	ARM, PAPER SENSING	
2	FB4-6006-000		1	HOLDER, SENSOR	
3	WG8-5362-000		1	IC, TLP1241, PHOTO-INTERRUPTER	PS652 J677
4	FB4-5512-030		1	BLOCK, POSITIONING	
5	FF5-7408-000		1	PLATE, ADJUSTING	
6	FH2-6537-000		1	SENSOR CABLE	J674,675
6A	VS1-5057-005		1	CONNECTOR, SNAP TIGHT	J673,674
7	WC2-5332-000		1	SWITCH, CASSETTE SIZE	SW651 J675
8	WT2-5056-000		1	CLIP, CABLE	
9	XA9-0870-000		1	SCREW,P,M4X10	
10	FB4-6026-000		1	BLOCK, FOOT, FRONT	
11	FB4-6027-000		1	BLOCK, FOOT, REAR	
12	FB4-5535-000		1	SHEET, SWING	
13	RB1-2114-000		2	FOOT	
14	XA9-0606-000		6	SCREW, M4X10	
15	FH2-6533-000		1	DRAWER CABLE	JAPANESE J661-663
	FH2-6679-000		1	DRAWER CABLE	EXCEPT JAPANESE J661-663
16	FH2-6535-000		1	WIRE, GROUNDING	J664
17	FH2-6663-000		1	CONNECTOR, 12P	J664,681
18	FB4-5532-000		1	CASSETTE DAMPER UNIT	
19	FB4-5534-000		1	MOUNT, DAMPER	
20	FB4-6040-000		1	PLATE, DAMPER	
21	XA9-0629-000		2	SCREW,RS,M4X8	
22	FG2-9762-000		1	PAPER SIZE SENSOR CABLE	J672,673
22A	FB4-6009-000		2	GUIDE, CABLE, 1	
22B	VS1-5057-005		1	CONNECTOR, SNAP TIGHT	
23	FG2-9763-000		1	SENSOR CABLE	J676-678
23A	FB4-6010-000		1	GUIDE, CABLE, 2	
23B	VS1-5057-003		1	CONNECTOR, SNAP TIGHT	

FIGURE & KEY NO.	PART NUMBER	R A N K	Q T Y	DESCRIPTION	SERIAL NUMBER / REMARKS
R11 - 24	FB4-6007-000		1	BLOCK, POSITIONING, REAR	
25	FB4-6035-000		2	PLATE, STOPPER, FRONT	
26	FB4-6029-000		1	MOUNT, CONNECTOR	
27	FB4-6011-000		1	COVER, EDGE	
28	FB4-6013-000		1	COVER, LEFT	
29	FB4-6014-000		1	COVER, REAR	
30	FB4-6015-000		1	COVER	
31	FB4-6038-000		1	PLATE, GROUNDING	
32	FB4-5535-000		1	SHEET, SWING	
33	FF5-7403-000		3	PIN, POSITIONING	
34	FH2-6536-000		1	MOTOR CABLE	J670,671
34A	VS1-5820-004		1	CONNECTOR, SNAP TIGHT	J671
35	FS1-9078-000		2	SCREW, STEPPED, M4	
36	RB1-2114-000		2	FOOT	
37	WT2-0261-000		1	CLIP, CABLE	
38	WT2-0317-000		1	CLIP, CABLE	
39	FB2-5500-000		4	SCREW, M4X12	
40	WT2-5056-000		1	CLIP, CABLE	
41	XA9-0606-000		AR	SCREW, M4X10	
42	XA9-0629-000		11	SCREW, RS, M4X8	
43	FA9-2568-000		2	SCREW, MACH., TRUSS HEAD	
44	FB4-6036-000		2	PLATE, STOPPER, REAR	
45	FB4-6028-000		1	COVER	
46	WT2-0507-000		1	CLAMP	
501	XD1-3100-407		2	WASHER, SPRING	
502	XB1-2300-407		1	SCREW, MACH., TRUSS HEAD, M3X4	
503	XB1-2300-607		2	SCREW, MACH., TRUSS HEAD, M3X6	
504	XB7-1040-069		2	SCREW, ALLEN HEAD, M4X6	
505	XB1-2400-607		3	SCREW, MACH., TRUSS HEAD, M4X6	

FIGURE R12 INTERNAL COMPONENTS 2 (1/2) (E1 TYPE)

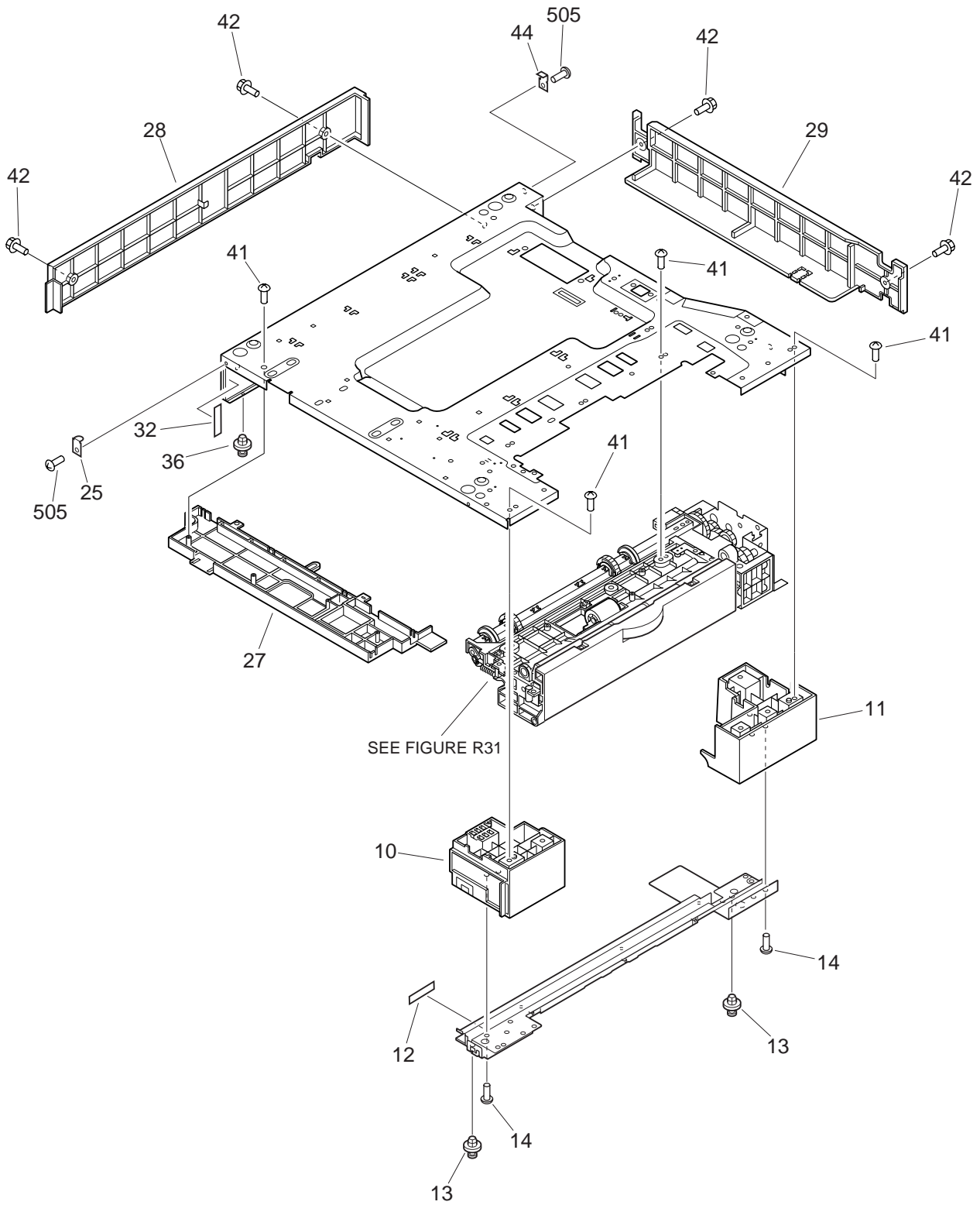

FIGURE R12

INTERNAL COMPONENTS 2 (2/2) (E1 TYPE)

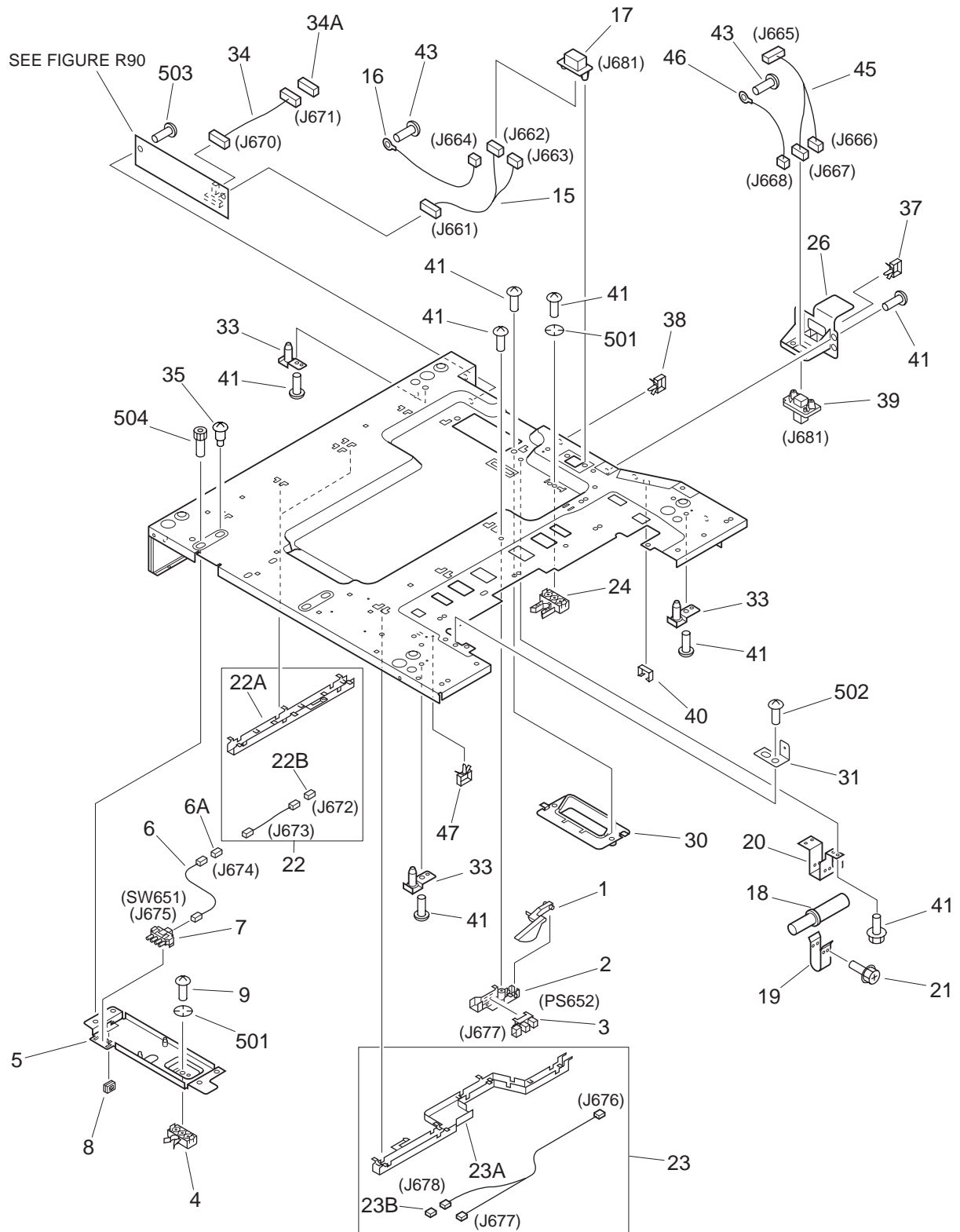

FIGURE & KEY NO.	PART NUMBER	RANK	QTY	DESCRIPTION	SERIAL NUMBER / REMARKS
R12 -	NPN		RF	INTERNAL COMPONENTS 2	E1 TYPE
1	FB4-6005-000		2	ARM, PAPER SENSING	
2	FB4-6006-000		2	HOLDER, SENSOR	
3	WG8-5362-000		2	IC, TLP1241, PHOTO-INTERRUPTER	PS652 J677
4	FB4-5512-030		2	BLOCK, POSITIONING	
5	FF5-7408-000		2	PLATE, ADJUSTING	
6	FH2-6537-000		2	SENSOR CABLE	J674,675
6A	VS1-5057-005		1	CONNECTOR, SNAP TIGHT	J673,674
7	WC2-5332-000		2	SWITCH, CASSETTE SIZE	SW651 J675
8	WT2-5056-000		2	CLIP, CABLE	
9	XA9-0870-000		2	SCREW,P,M4X10	
10	FB4-6026-000		2	BLOCK, FOOT, FRONT	
11	FB4-6027-000		2	BLOCK, FOOT, REAR	
12	FB4-5535-000		2	SHEET, SWING	
13	RB1-2114-000		4	FOOT	
14	XA9-0606-000		12	SCREW, M4X10	
15	FH2-6533-000		2	DRAWER CABLE	JAPANESE J661-663
	FH2-6679-000		2	DRAWER CABLE	EXCEPT JAPANESE J661-663
16	FH2-6535-000		2	WIRE, GROUNDING	J664
17	FH2-6663-000		2	CONNECTOR, 12P	J664,681
18	FB4-5532-000		2	CASSETTE DAMPER UNIT	
19	FB4-5534-000		2	MOUNT, DAMPER	
20	FB4-6040-000		2	PLATE, DAMPER	
21	XA9-0629-000		4	SCREW,RS,M4X8	
22	FG2-9762-000		2	PAPER SIZE SENSOR CABLE	J672,673
22A	FB4-6009-000		2	GUIDE, CABLE, 1	
22B	VS1-5057-005		1	CONNECTOR, SNAP TIGHT	
23	FG2-9763-000		2	SENSOR CABLE	J676-678
23A	FB4-6010-000		1	GUIDE, CABLE, 2	
23B	VS1-5057-003		1	CONNECTOR, SNAP TIGHT	

FIGURE & KEY NO.	PART NUMBER	R A N K	Q T Y	DESCRIPTION	SERIAL NUMBER / REMARKS
R12 - 24	FB4-6007-000		2	BLOCK, POSITIONING, REAR	
25	FB4-6035-000		6	PLATE, STOPPER, FRONT	
26	FB4-6029-000		2	MOUNT, CONNECTOR	
27	FB4-6011-000		2	COVER, EDGE	
28	FB4-6013-000		2	COVER, LEFT	
29	FB4-6014-000		2	COVER, REAR	
30	FB4-6015-000		2	COVER	
31	FB4-6038-000		2	PLATE, GROUNDING	
32	FB4-5535-000		2	SHEET, SWING	
33	FF5-7403-000		6	PIN, POSITIONING	
34	FH2-6536-000		2	MOTOR CABLE	J670,671
34A	VS1-5820-004		1	CONNECTOR, SNAP TIGHT	J671
35	FS1-9078-000		4	SCREW, STEPPED, M4	
36	RB1-2114-000		4	FOOT	
37	WT2-0261-000		2	CLIP, CABLE	
38	WT2-0317-000		2	CLIP, CABLE	
39	VS1-6174-012		2	CONNECTOR, 12P	J668,681
40	WT2-5056-000		2	CLIP, CABLE	
41	XA9-0606-000		AR	SCREW, M4X10	
42	XA9-0629-000		22	SCREW, RS, M4X8	
43	FA9-2568-000		4	SCREW, MACH., TRUSS HEAD	
44	FB4-6036-000		6	PLATE, STOPPER, REAR	
45	FH2-6534-000		2	DRAWER CABLE	J665-667
46	FH2-6535-000		2	WIRE, GROUNDING	J668
47	WT2-0507-000		1	CLAMP	
501	XD1-3100-407		4	WASHER, SPRING	
502	XB1-2300-407		2	SCREW, MACH., TRUSS HEAD, M3X4	
503	XB1-2300-607		4	SCREW, MACH., TRUSS HEAD, M3X6	
504	XB7-1040-069		4	SCREW, ALLEN HEAD, M4X6	
505	XB1-2400-807		8	SCREW, MACH., TRUSS HEAD, M4X8	

FIGURE R30 CASSETTE

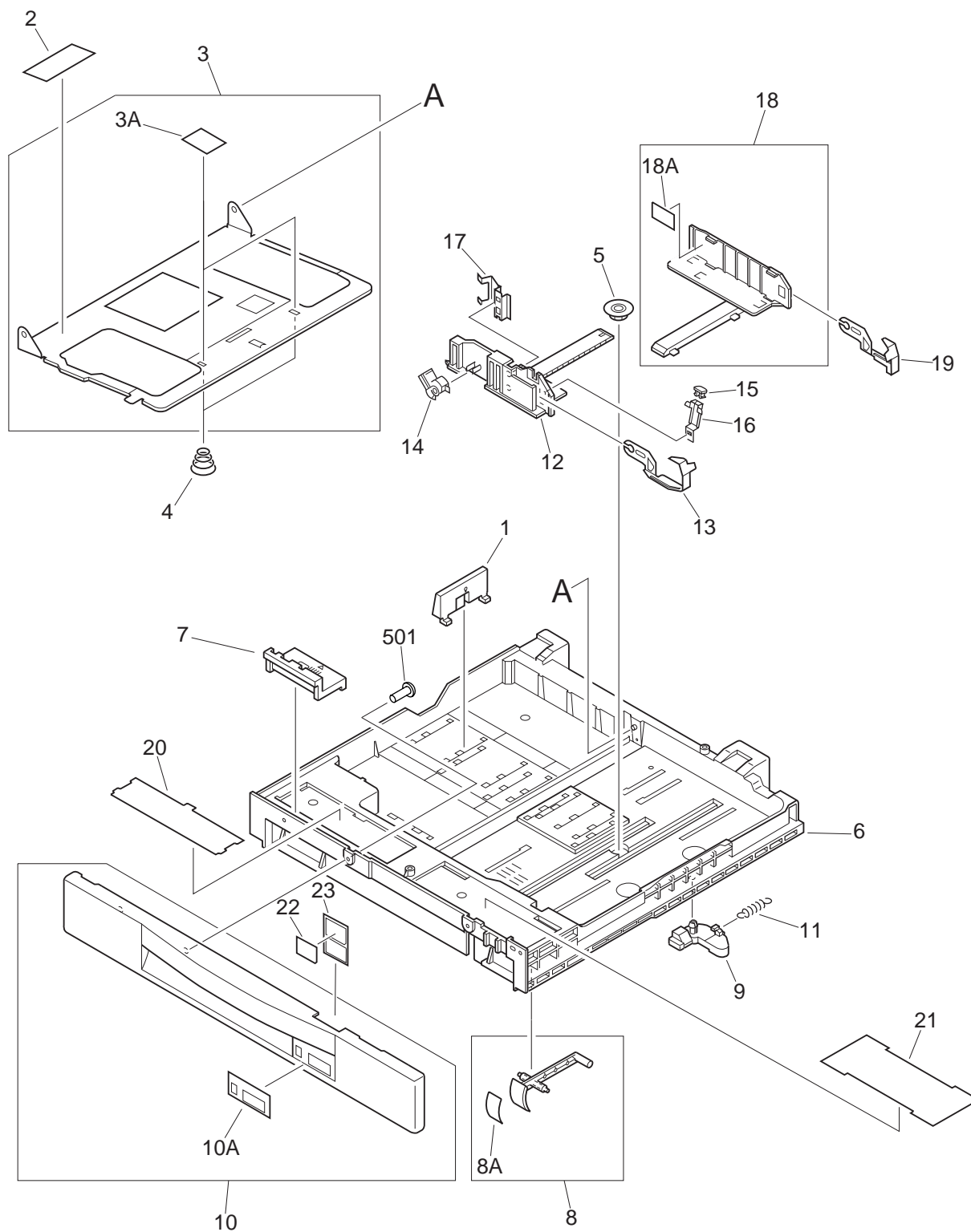

FIGURE & KEY NO.	PART NUMBER	R A N K	Q T Y	DESCRIPTION	SERIAL NUMBER / REMARKS
R30 -	NPN		RF	CASSETTE	
1	FB4-5814-000		1	PLATE, SIZE, REAR	D1 TYPE
	FB4-5814-000		3	PLATE, SIZE, REAR	E1 TYPE
2	FB4-5821-000		1	LABEL, SIZE INDEX	D1 TYPE
	FB4-5821-000		3	LABEL, SIZE INDEX	E1 TYPE
3	FF5-7269-000		1	PLATE, PAPER LIFTING	D1 TYPE
	FF5-7269-000		3	PLATE, PAPER LIFTING	E1 TYPE
3A	FB4-5817-000		2	PLATE, FRICTION	
4	FS6-2918-000		2	SPRING, COMPRESION	D1 TYPE
	FS6-2918-000		6	SPRING, COMPRESION	E1 TYPE
5	FS7-0207-000		1	GEAR, 20T	D1 TYPE
	FS7-0207-000		3	GEAR, 20T	E1 TYPE
6	FB4-5801-000	N	1	BODY, CASSETTE	D1 TYPE
	FB4-5801-000	N	3	BODY, CASSETTE	E1 TYPE
7	FB4-5804-000		1	LEVER, PAPER SIZE	D1 TYPE
	FB4-5804-000		3	LEVER, PAPER SIZE	E1 TYPE
8	FF5-7274-000		1	LEVER	D1 TYPE
	FF5-7274-000		3	LEVER	E1 TYPE
8A	FB4-5825-000		1	LABEL	
9	FB4-5806-000		1	BLOCK	D1 TYPE
	FB4-5806-000		3	BLOCK	E1 TYPE
10	FF5-7270-000		1	COVER, FRONT	D1 TYPE
	FF5-7270-000		3	COVER, FRONT	E1 TYPE
10A	FB4-5803-000		1	SHEET, DISPLAY	
11	FS6-2917-000		1	SPRING, TENSION	D1 TYPE
	FS6-2917-000		3	SPRING, TENSION	E1 TYPE
12	FB4-5807-000		1	PLATE, SIZE, FRONT	D1 TYPE
	FB4-5807-000		3	PLATE, SIZE, FRONT	E1 TYPE
13	FB4-5808-000		1	PLATE, HOLD-DOWN TAB	D1 TYPE
	FB4-5808-000		3	PLATE, HOLD-DOWN TAB	E1 TYPE

FIGURE & KEY NO.	PART NUMBER	R A N K	Q T Y	DESCRIPTION	SERIAL NUMBER / REMARKS
R30 - 14	FB4-5809-020		1	LEVER, LOCK	D1 TYPE
	FB4-5809-020		3	LEVER, LOCK	E1 TYPE
15	FB4-5810-000		1	PLATE, PAPER CONTACT	D1 TYPE
	FB4-5810-000		3	PLATE, PAPER CONTACT	E1 TYPE
16	FB4-5811-000		1	SPRING, LEAF	D1 TYPE
	FB4-5811-000		3	SPRING, LEAF	E1 TYPE
17	FB4-5818-000		1	SPRING, LEAF	D1 TYPE
	FB4-5818-000		3	SPRING, LEAF	E1 TYPE
18	FF5-7273-000		1	PLATE, SIZE, REAR	D1 TYPE
	FF5-7273-000		3	PLATE, SIZE, REAR	E1 TYPE
18A	FB4-5824-000		1	LABEL	
19	FB4-5813-000		1	PLATE, HOLD-DOWN TAB	D1 TYPE
	FB4-5813-000		3	PLATE, HOLD-DOWN TAB	E1 TYPE
20	FB4-5820-000		1	LABEL, PAPER SIZE	D1 TYPE JAPANESE
	FB4-5820-000		3	LABEL, PAPER SIZE	E1 TYPE JAPANESE
21	FB4-5833-000		1	LABEL, PAPER SIZE	D1 TYPE EXCEPT JAPANESE
	FB4-5833-000		3	LABEL, PAPER SIZE	E1 TYPE EXCEPT JAPANESE
	FB4-5836-000		1	LABEL	D1 TYPE
	FB4-5836-000		3	LABEL	E1 TYPE
22	FB4-5526-000		1	LABEL, SIZE	D1 TYPE
23	FB4-5526-000		3	LABEL, SIZE	E1 TYPE
	FB4-5815-000		1	PLATE, PAPER SIZE	D1 TYPE
	FB4-5815-000		3	PLATE, PAPER SIZE	E1 TYPE
501	XB4-7400-809		3	SCREW,TAPPING,TRUSS HEAD,M4X8	D1 TYPE
	XB4-7400-809		9	SCREW,TAPPING,TRUSS HEAD,M4X8	E1 TYPE

FIGURE R31

PICK-UP ROLLER ASSEMBLY

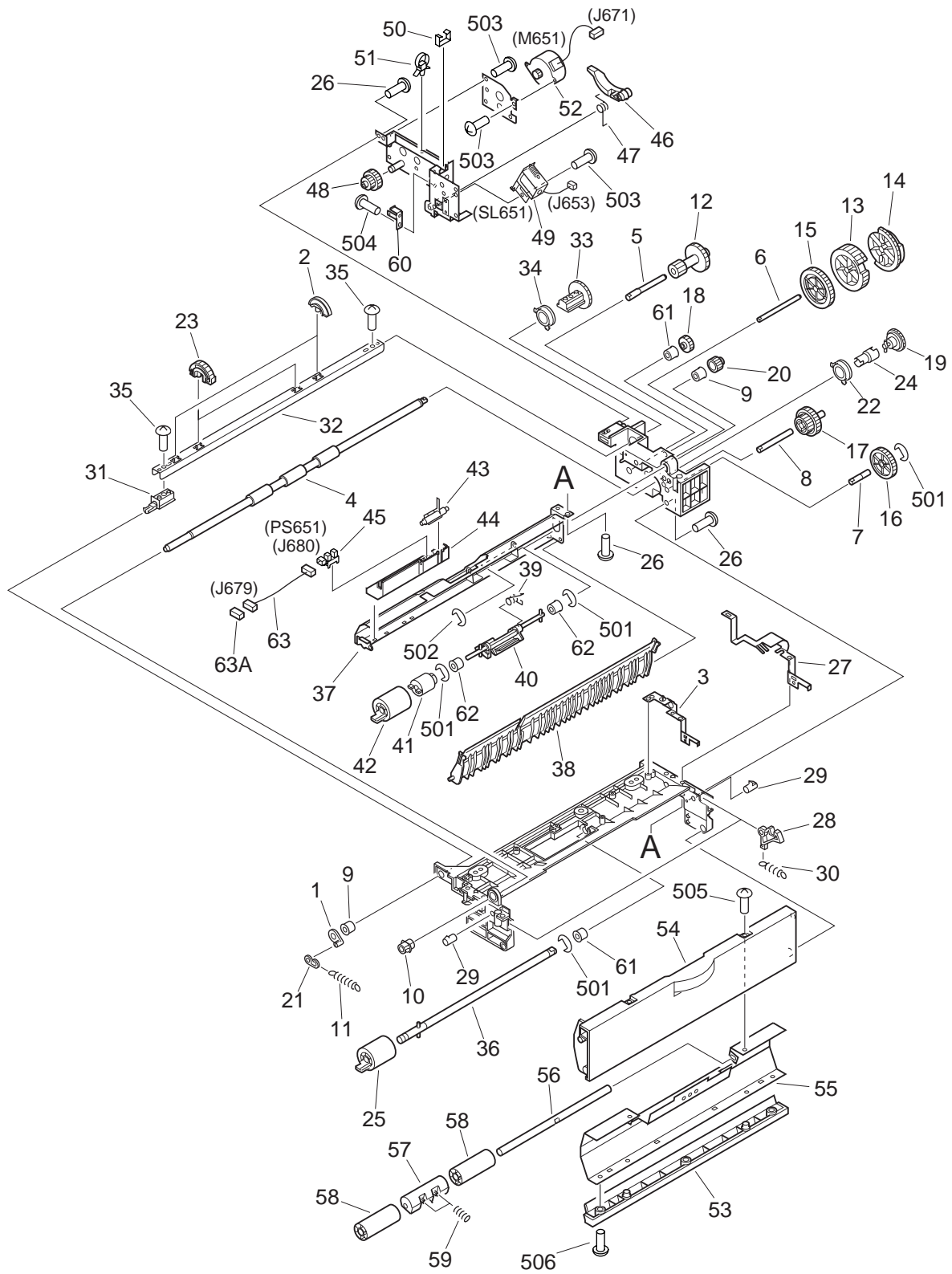

FIGURE & KEY NO.	PART NUMBER	R A N K	Q T Y	DESCRIPTION	SERIAL NUMBER / REMARKS
R31 -	FG6-1403-000		1	PICK-UP ROLLER ASSEMBLY	D1 TYPE 100V
	FG6-1403-000		3	PICK-UP ROLLER ASSEMBLY	E1 TYPE 100V
	FG6-1420-000		1	PICK-UP ROLLER ASSEMBLY	D1 TYPE 120/230V
	FG6-1420-000		3	PICK-UP ROLLER ASSEMBLY	E1 TYPE 120/230V
	1	FB4-5668-000		1	ARM, PAPER
2	FB4-5669-000		2	ROLLER	
3	FB4-6037-000		1	PLATE, GROUNDING	
4	FB4-6020-000		1	ROLLER, PAPER FEED	
5	FB4-6031-000		1	SHAFT	
6	FB4-6032-000		1	SHAFT, CLUTCH	
7	FB4-6033-000		1	SHAFT, IDLER	
8	FB4-6034-000		1	SHAFT	
9	FS1-1205-000		2	BUSHING	
10	FS5-1854-000		1	BUSHING	
11	FS6-2915-000		1	SPRING, TENSION	
12	FS7-0222-000		1	GEAR, 16T/34T	
13	FS7-0223-000		1	GEAR, 50T/38T	
14	FS7-0224-000		1	GEAR, 29T	
15	FS7-0225-000		1	GEAR, 53T	
16	FS7-0226-000		1	GEAR, 36T	
17	FS7-0227-000		1	GEAR, 21T/33T/22T	
18	FS7-0229-000		1	GEAR, 18T	
19	FS7-0230-000		1	GEAR, 27T	
20	FS7-0231-000		1	GEAR, 14T	
21	RB1-2190-000		1	COLLAR, SPRING	
22	RB1-6179-000		1	BUSHING, RIGHT	
23	RB1-8865-000		2	ROLLER	
24	RB1-8945-000		1	JOINT	
25	RF5-2490-000		1	ROLLER	
26	XA9-0870-000		6	SCREW,P,M4X10	

FIGURE & KEY NO.	PART NUMBER	RANK	QTY	DESCRIPTION	SERIAL NUMBER / REMARKS
R31 - 27	FB4-5674-000		1	PLATE, GROUNDING	
28	FB4-5672-000		2	PAWL, LOCK	
29	FB4-5673-000		2	SHAFT, LOCK	
30	FS6-2919-000		2	SPRING, TENSION	
31	FB4-5660-000		1	SHAFT	
32	FB4-6016-000		1	PLATE, ROLLER	100V
	FB4-6047-000		1	PLATE, ROLLER	120/230V
33	FS7-0228-000		1	GEAR, 31T	
34	RB1-6179-000		1	BUSHING, RIGHT	
35	XA9-0870-000		2	SCREW,P,M4X10	
36	FF5-7404-000		1	SHAFT, ROLLER	
37	FB4-5653-000		1	PLATE, RETARD	
38	FB4-5654-000		1	GUIDE, PAPER	
39	FB4-5655-000		1	SPRING, TORSION	
40	FF5-7405-000		1	SHAFT, RETARD	
41	RB1-8974-000		1	LIMITER, TORQUE	
42	RF5-2490-000		1	ROLLER	
43	FB4-5662-000		1	ARM, SENSOR	
44	FB4-5665-000		1	HOLDER, SENSOR	
45	WG8-5362-000		1	IC, TLP1241, PHOTO-INTERRUPTER	PS651 J680
46	FB4-6022-000		1	LEVER	
47	FB4-6030-000		1	SPRING, TORSION	
48	FS7-0221-000		1	GEAR, 30T/59T	
49	RH7-5174-000		1	SOLENOID	SL651 J653
50	WT2-5056-000		1	CLIP, CABLE	
51	WT2-5565-000		3	CLAMP, CABLE	
52	RH7-1359-000		1	MOTOR, STEPPING, DC9.5W	M651 J671
53	FB4-6024-000		1	GUIDE, PAPER	
54	FB4-5656-000		1	COVER, VERTICAL PATH	
55	FB4-5657-000		1	PLATE, ROLLER	

FIGURE & KEY NO.	PART NUMBER	RANK	QTY	DESCRIPTION	SERIAL NUMBER / REMARKS
R31 - 56	FB4-5658-000		1	SHAFT, ROLLER	
57	FB4-5671-000		1	MOUNT, ROLLER	
58	RB1-8922-000		2	ROLLER	
59	RS5-2653-000		2	SPRING, COMPRESSION	
60	FB4-6039-000		1	PLATE, GROUNDING	
61	RS1-1016-000		2	BUSHING	
62	RS1-1016-000		2	BUSHING	
63	FH2-6538-000		1	FEEDER CABLE	J679,680
63A	VS1-5057-003		1	CONNECTOR, SNAP TIGHT	
501	XD2-1100-502		4	RING,E	
502	XD2-1100-242		1	RING,E	
503	XB6-7300-607		5	SCREW,TP,M3X6	
504	XB1-2300-407		1	SCREW,MACH.,TRUSS HEAD,M3X4	
505	XB1-2400-607		2	SCREW,MACH.,TRUSS HEAD,M4X6	
506	XB1-2300-607		3	SCREW,MACH.,TRUSS HEAD,M3X6	

FIGURE R90

FEEDER CONTROLLER PCB ASSEMBLY

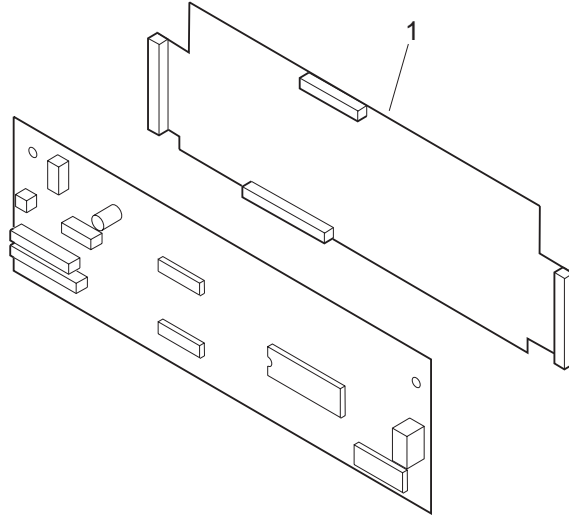
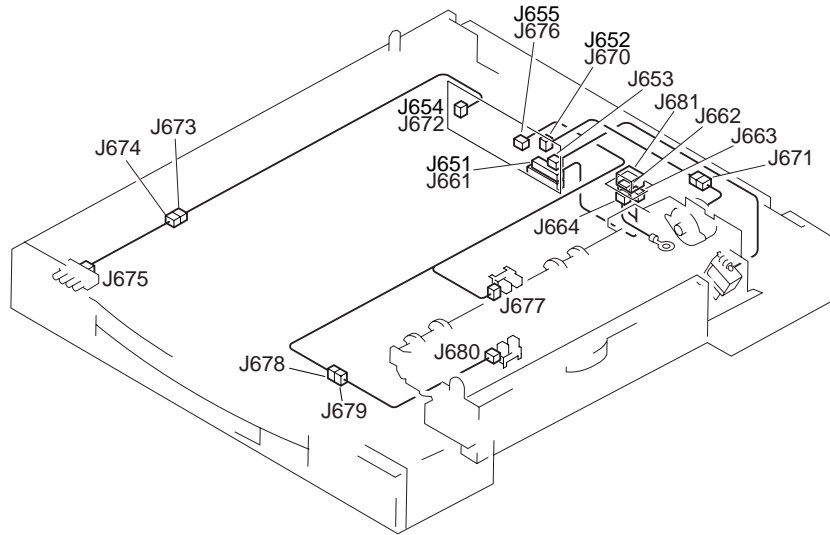

FIGURE & KEY NO.	PART NUMBER	RANK	QTY	DESCRIPTION	SERIAL NUMBER / REMARKS
R90 -	FG2-9757-000		1	FEEDER CONTROLLER PCB ASSEMBLY	D1 TYPE
	FG2-9757-000		3	FEEDER CONTROLLER PCB ASSEMBLY	E1 TYPE
1	FB4-6045-000		1	SHEET, INSULATING	
IC601	FH4-1327-000		1	IC, M37470M2-537SP, C-MOS	

FIGURE RB LIST OF CONNECTORS

CASSETTE FEEDING MODULE-D1



CASSETTE FEEDING MODULE-E1

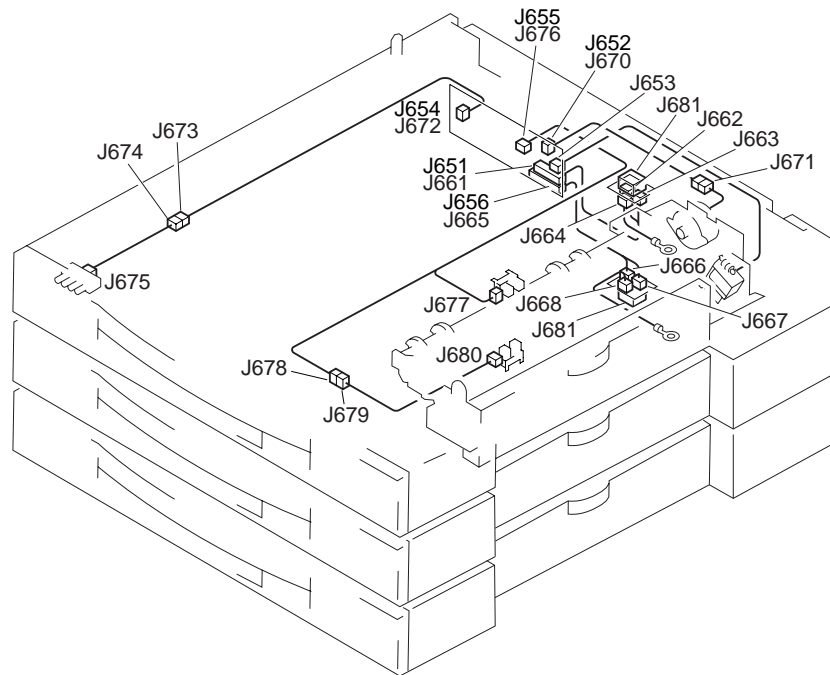

FIGURE & KEY NO.	PART NUMBER	R A N K	Q T Y	DESCRIPTION	SERIAL NUMBER / REMARKS
R B -	NPN		RF	LIST OF CONNECTORS	
J651	PCB			CASSETTE FEEDER	
J652	PCB			CASSETTE FEEDER	
J653	NPN			FEEDER ROLLER DRIVE SOLENOID	SL651
	PCB			CASSETTE FEEDER	
J654	PCB			CASSETTE FEEDER	
J655	PCB			CASSETTE FEEDER	
J656	PCB			CASSETTE FEEDER	
J661	FH2-6533-000		1	DRAWER CABLE	
	FH2-6533-000		2	DRAWER CABLE	E1 TYPE
J662	FH2-6533-000		1	DRAWER CABLE	
	FH2-6533-000		2	DRAWER CABLE	E1 TYPE
J663	FH2-6533-000		1	DRAWER CABLE	
	FH2-6533-000		2	DRAWER CABLE	E1 TYPE
J665	FH2-6534-000		2	DRAWER CABLE	E1 TYPE
J666	FH2-6534-000		2	DRAWER CABLE	E1 TYPE
J667	FH2-6534-000		2	DRAWER CABLE	E1 TYPE
J670	FH2-6536-000		1	MOTOR CABLE	
	FH2-6536-000		2	MOTOR CABLE	E1 TYPE
J671	FH2-6536-000		1	MOTOR CABLE	
	FH2-6536-000		2	MOTOR CABLE	E1 TYPE
J672	VS1-0842-005		1	CONNECTOR, 5P, FEMALE	
	VS1-0842-005		2	CONNECTOR, 5P, FEMALE	E1 TYPE
J673	VS1-0842-005		1	CONNECTOR, 5P, FEMALE	
	VS1-0842-005		2	CONNECTOR, 5P, FEMALE	E1 TYPE
J674	FH2-6537-000		1	SENSOR CABLE	
	FH2-6537-000		2	SENSOR CABLE	E1 TYPE
J675	NPN			CASSETTE SIZE SENSOR	SW651
	FH2-6537-000		1	SENSOR CABLE	
	FH2-6537-000		2	SENSOR CABLE	E1 TYPE

FIGURE & KEY NO.	PART NUMBER	RANK	QTY	DESCRIPTION	SERIAL NUMBER / REMARKS
R B - J676	VS1-0842-006		1	CONNECTOR, 6P, FEMALE	
	VS1-0842-006		2	CONNECTOR, 6P, FEMALE	E1 TYPE
	J677 NPN			PAPER SENSOR	PS652
	VS1-0842-003		1	CONNECTOR, 3P, FEMALE	
	VS1-0842-003		2	CONNECTOR, 3P, FEMALE	E1 TYPE
J678	VS1-0842-003		1	CONNECTOR, 3P, FEMALE	
	VS1-0842-003		2	CONNECTOR, 3P, FEMALE	E1 TYPE
J679	FH2-6538-000		1	FEEDER CABLE	
	FH2-6538-000		2	FEEDER CABLE	E1 TYPE
J680	NPN			PAPER FEEDER SENSOR	PS651
J681	FH2-6538-000		1	FEEDER CABLE	
	FH2-6538-000		2	FEEDER CABLE	E1 TYPE
	-----			TO COPIA	D1 TYPE
	VS1-6174-012		1	CONNECTOR, 12P	
	VS1-6173-012		2	CONNECTOR, 12P	E1 TYPE
	VS1-6174-012		2	CONNECTOR, 12P	E1 TYPE

SUPER G3 FAX BOARD

F61 - 7204
F61 - 7214
F61 - 7224
F61 - 7234

CONTENTS

GA. ASSEMBLY LOCATION DIAGRAM

G11. FAX KIT

G93. MODEM CONTROLLER PCB ASSEMBLY (LP3000)

**G93A. MODEM CONTROLLER PCB ASSEMBLY
(120V/GP160F/GP160PF)**

G94. NCU BOARD PCB ASSEMBLY (LP3000/120V)

G94A. NCU BOARD PCB ASSEMBLY (GP160F/GP160PF)

G97. MODULAR PCB ASSEMBLY

GB. LIST OF CONNECTORS

D4. NUMERICAL INDEX

FIGURE GA ASSEMBLY LOCATION DIAGRAM

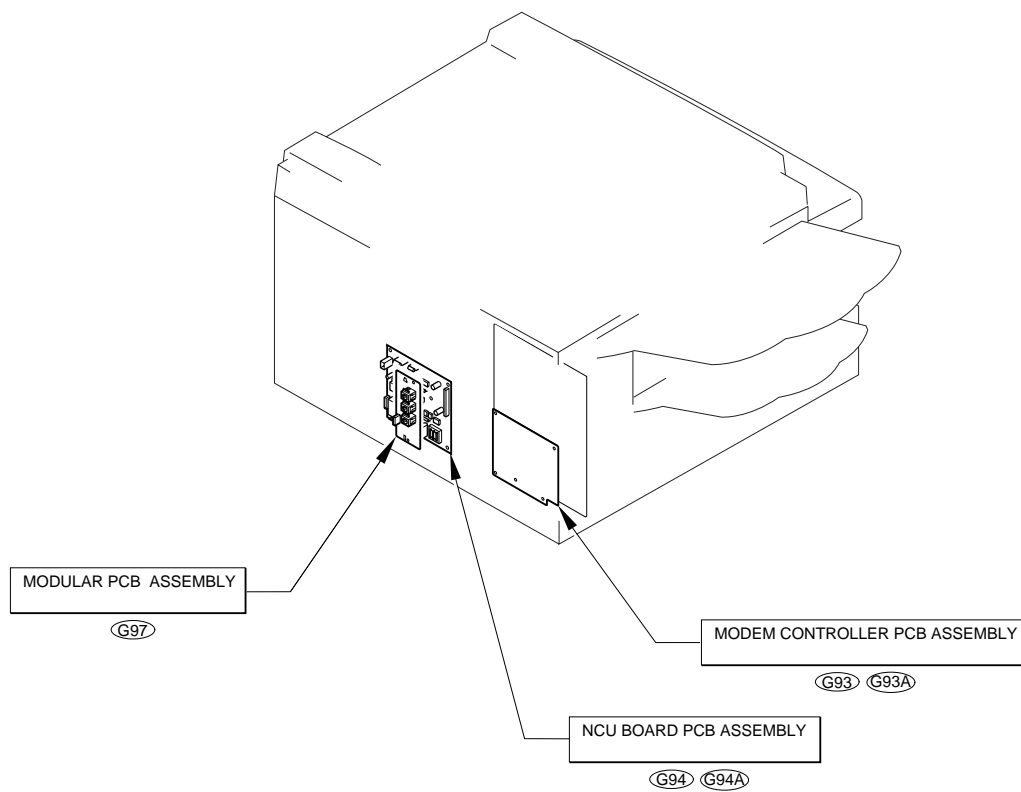

FIGURE G11 FAX KIT

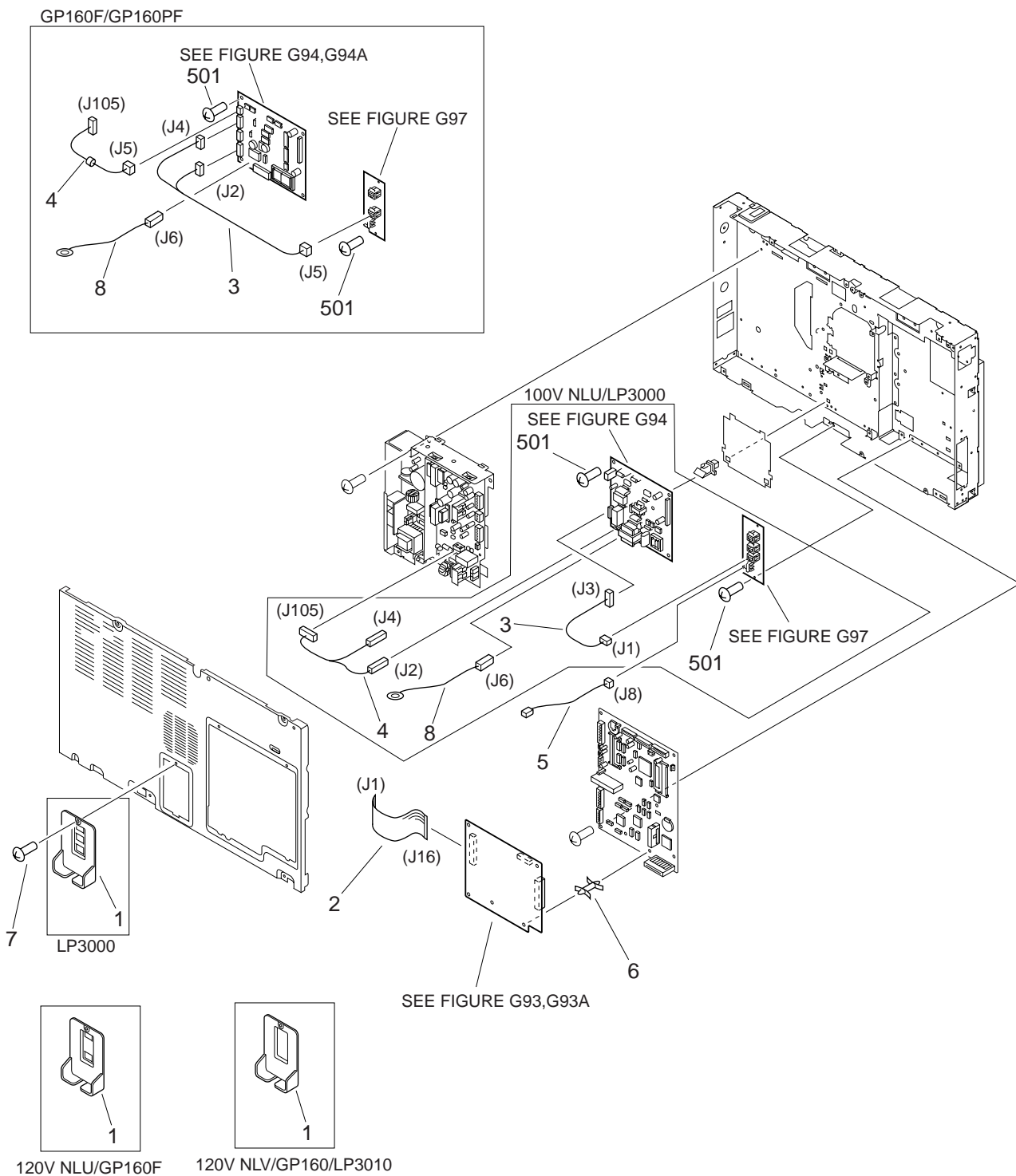

FIGURE & KEY NO.	PART NUMBER	R A N K	Q T Y	DESCRIPTION	SERIAL NUMBER / REMARKS
G11 -	NPN		RF	FAX KIT	
1	FB4-5588-000		1	COVER, MODULAR	LP3000
	FB4-5769-000		1	COVER, MODULAR	120V NLU GP160F/GP160PF
	FB4-5589-000		1	COVER, MODULAR	GP160/GP160DF LP3010 120V NLV/NNF
2	FH2-6544-000		1	FLAT CABLE	LP3000/120V NLU GP160F/GP160PF J1,16
3	FH2-6545-000		1	MODULAR NCU CABLE	LP3000/120V NLU J3,5
	FH2-6681-000		1	MODULAR NCU CABLE	GP160F/GP160PF J2,4,5
4	FH2-6546-000		1	PCI CABLE	LP3000 J2,4,105
	FH2-6675-000		1	DC CABLE	120V NLU GP160F/GP160PF J5,105
5	HH2-2830-000		1	MODULAR CORD	LP3000/120V NLU J8
	HH2-1914-000		1	MODULAR CABLE	GP160F/GP160PF UK UK J8
	HH2-2219-000		1	MODULAR CABLE	GP160F/GP160PF FRENCH J8
	HH2-2074-000		1	MODULAR CABLE	GP160F/GP160PF GERMANY J8
6	VT2-0013-020		4	SPACER, PCB	LP3000/120V NLU GP160F/GP160PF
7	XA9-0629-000		1	SCREW,RS,M4X8	
8	FH2-6676-000		1	WIRE, GROUNDING	120V NLU GP160F/GP160PF J6
501	XB1-2300-607		4	SCREW,MACH.,TRUSS HEAD,M3X6	LP3000/120V NLU GP160F/GP160PF

FIGURE G93

MODEM CONTROLLER PCB ASSEMBLY (LP3000)

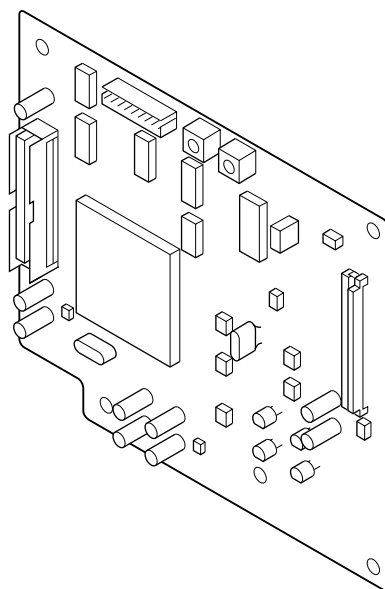

FIGURE & KEY NO.	PART NUMBER	RANK	QTY	DESCRIPTION	SERIAL NUMBER / REMARKS
G93 -	FG2-9728-000		1	MODEM CONTROLLER PCB ASSEMBLY	LP3000
IC11	HH4-2600-000		1	IC, UPD7757GT-703, OGM	

MODEM CONTROLLER PCB ASSEMBLY (120V/GP160F/GP160PF)

FIGURE G93A

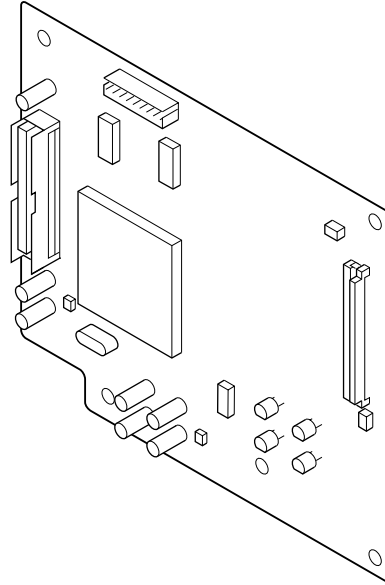

FIGURE & KEY NO.	PART NUMBER	R A N K	Q T Y	DESCRIPTION	SERIAL NUMBER / REMARKS
G93A - IC 6	FG2-9729-000		1	MODEM CONTROLLER PCB ASSEMBLY	120V NLU
	FG2-9730-000		1	MODEM CONTROLLER PCB ASSEMBLY	GP160F/GP160PF
	FH4-6101-000		1	IC, AFM97F003X2, HYBRID	GP160F/GP160PF

FIGURE G94

NCU BOARD PCB ASSEMBLY (LP3000/120V)

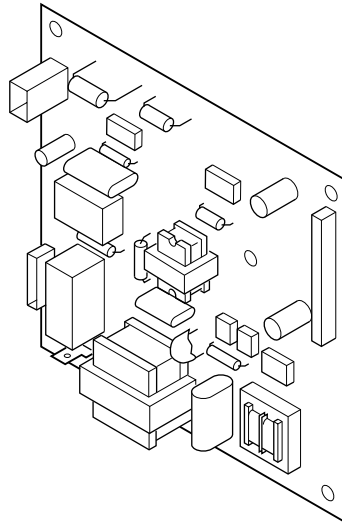

FIGURE & KEY NO.	PART NUMBER	RANK	QTY	DESCRIPTION	SERIAL NUMBER / REMARKS
G94 -	HG5-1039-000		1	NCU BOARD PCB ASSEMBLY	LP3000
	FG2-9771-000		1	NCU BOARD PCB ASSEMBLY	120V NLU
IC 3	HH7-2257-000		1	IC, PS2502-1, PHOTO COUPLER	LP3000
IC 4	HH7-2257-000		1	IC, PS2502-1, PHOTO COUPLER	LP3000
L 1	HH7-1477-000		1	COIL, RETURN	LP3000
T 1	HH7-2120-000		1	TRANSFORMER	LP3000/120V NLU
T 2	HH7-2112-000		1	TRANSFORMER	LP3000/120V NLU

FIGURE G94A

NCU BOARD PCB ASSEMBLY (GP160F/GP160PF)

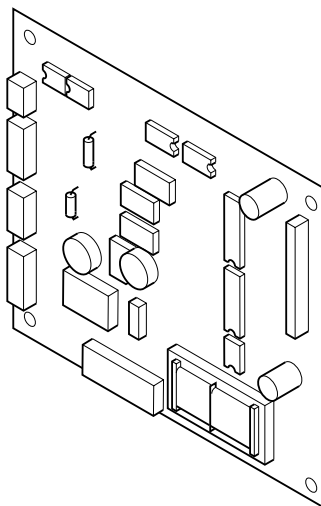

FIGURE & KEY NO.	PART NUMBER	RANK	QTY	DESCRIPTION	SERIAL NUMBER / REMARKS
G94A -	HG5-0616-000		1	NCU BOARD PCB ASSEMBLY	GP160F/GP160PF ITALIA UK/GERMANY/AMS
	HG5-0886-000		1	NCU BOARD PCB ASSEMBLY	GP160F/GP160PF FRENCH
L2	HH7-2298-000		1	INDUCTOR	
L3	HH7-2240-000		1	INDUCTOR	
Q1	HH7-2227-000		1	TRANSFORMER, 2SD2217NC2	
T1	HH7-2179-000		1	TRANSFORMER, 2SD2217NC2	

FIGURE G97 MODULAR PCB ASSEMBLY

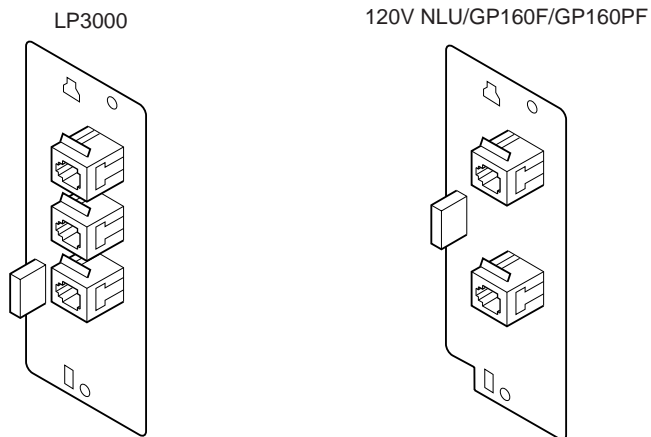
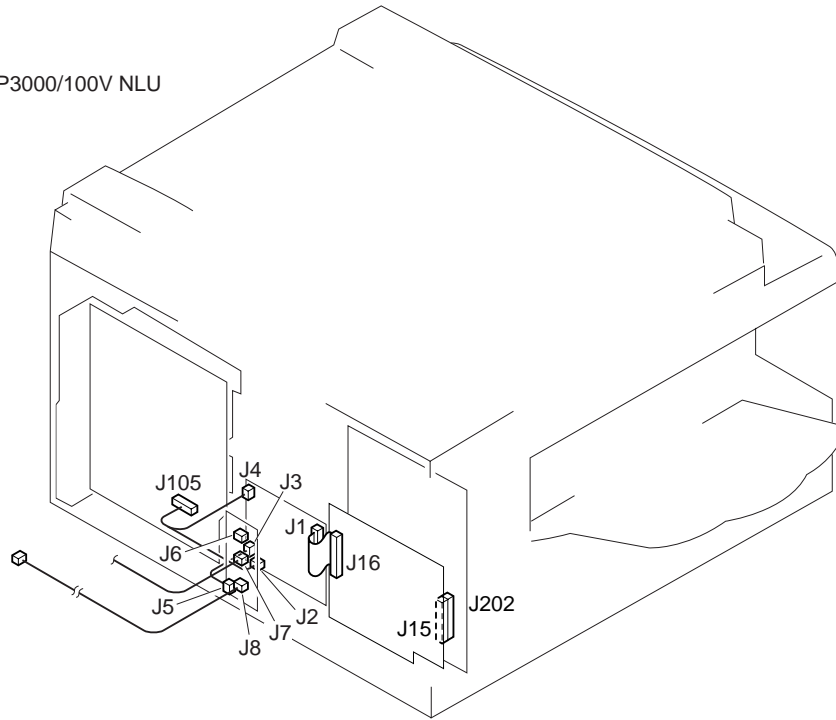

FIGURE & KEY NO.	PART NUMBER	RANK	QTY	DESCRIPTION	SERIAL NUMBER / REMARKS
G97 -	FG2-9724-000		1	MODULAR PCB ASSEMBLY	LP3000
	FG2-9727-000		1	MODULAR PCB ASSEMBLY	120V NLU
	FG2-9726-000		1	MODULAR PCB ASSEMBLY	GP160F/GP160PF

FIGURE GB LIST OF CONNECTORS

LP3000/100V NLU



GP160F/GP160PF

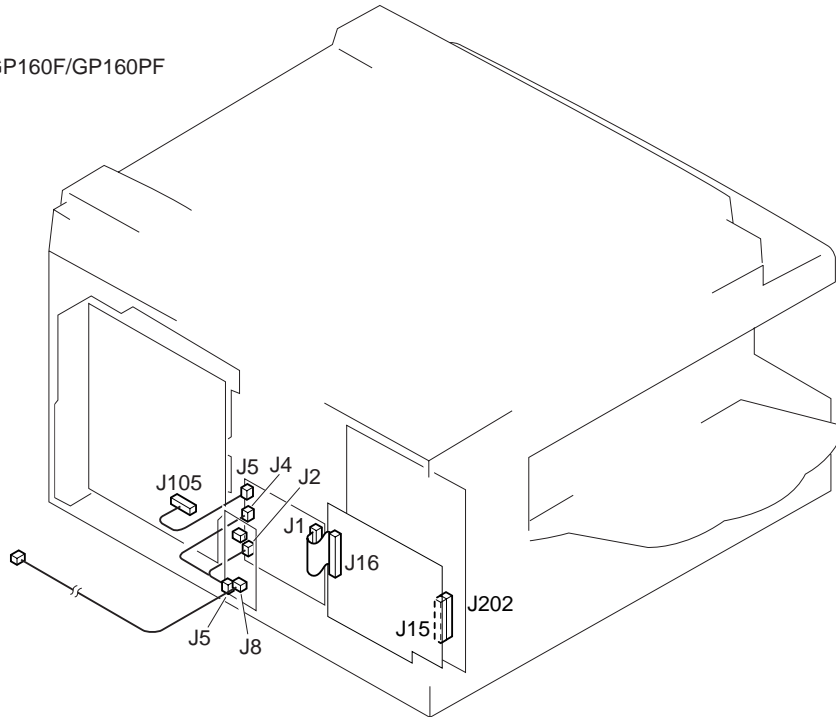

FIGURE & KEY NO.	PART NUMBER	RANK	QTY	DESCRIPTION	SERIAL NUMBER / REMARKS
G B -	NPN		RF	LIST OF CONNECTORS	LP3000/120V NLU GP160F/GP160PF
J1	PCB			NCU BOARD	
	FH2-6544-000		1	FLAT CABLE	
J2	PCB			NCU BOARD	LP3000 120V NLU GP160F/GP160PF
J3	PCB		1	PCI CABLE	LP3000
	FH2-6681-000		1	MODULAR NCU CABLE	120V NLU GP160F/GP160PF
	PCB			NCU BOARD	LP3000/120V NLU
	FH2-6545-000		1	MODULAR NCU CABLE	LP3000/120V NLU
	PCB			MODEM CONTROLLER	LP3000/120V NLU
J4	PCB			NCU BOARD	LP3000
	FH2-6546-000		1	PCI CABLE	LP3000
	PCB			NCU BOARD	120V NLU GP160F/GP160PF
	FH2-6681-000		1	MODULAR NCU CABLE	120V NLU GP160F/GP160PF
J5	PCB			MODULAR	LP3000/120V NLU GP160F/GP160PF
J6	FH2-6545-000		1	MODULAR NCU CABLE	LP3000/120V NLU
	FH2-6681-000		1	MODULAR NCU CABLE	GP160F/GP160PF
	-----			TO HAND SET	ACCESSORY
	FH2-6676-000		1	WIRE, GROUNDING	120V NLU
	PCB			NCU BOARD	120V NLU
J7	FH2-6676-000		1	WIRE, GROUNDING	GP160F/GP160PF
	PCB			NCU BOARD	GP160F/GP160PF
	PCB		1	MODULAR	
J8	PCB			MODULAR	
J15	HH2-2830-000		1	MODULAR CORD	LP3000/100V NLU
	HH2-1914-000		1	MODULAR CABLE	GP160F/GP160PF UK
	HH2-2219-000		1	MODULAR CABLE	GP160F/GP160PF FRENCH
	HH2-2074-000		1	MODULAR CABLE	GP160F/GP160PF GERMANY
	PCB			MODEM CONTROLLER	

FIGURE & KEY NO.	PART NUMBER	R A N K	Q T Y	DESCRIPTION	SERIAL NUMBER / REMARKS
G B - J 16	PCB			MODEM CONTROLLER	
J105	FH2-6544-000		1	FLAT CABLE	
	-----			TO COPIA	
	FH2-6546-000		1	PCI CABLE	LP3000
	FH2-6675-000		1	DC CABLE	120V NLU
J202	-----			TO COPIA	GP160F/GP160PF

D1 NUMERICAL INDEX (GP160S/LP3000S)

PART NUMBER	FIGURE & KEY NO.	PART NUMBER	FIGURE & KEY NO.	PART NUMBER	FIGURE & KEY NO.
FA3 - 8727 - 000	102 - 64	FB4 - 5530 - 000	102 - 48	FB4 - 5663 - 000	310 - 48
FA3 - 9055 - 000	160 - 5A	FB4 - 5531 - 000	102 - 49	FB4 - 5664 - 000	310 - 49
FA5 - 1185 - 000	160 - 1	FB4 - 5532 - 000	102 - 42	FB4 - 5665 - 000	310 - 28
FA9 - 2753 - 000	102 - 17	FB4 - 5533 - 000	102 - 43	FB4 - 5667 - 000	310 - 1
	102 - 33	FB4 - 5534 - 000	102 - 44	FB4 - 5668 - 000	310 - 2
	150 - 7	FB4 - 5535 - 000	102 - 5	FB4 - 5669 - 000	310 - 3
	151 - 34		102 - 8	FB4 - 5670 - 000	152 - 10
	152 - 16		102 - 15	FB4 - 5671 - 000	310 - 37
	152 - 29	FB4 - 5541 - 000	102 - 60	FB4 - 5672 - 000	310 - 56
	310 - 9	FB4 - 5542 - 000	102 - 19	FB4 - 5673 - 000	310 - 57
FA9 - 3633 - 000	160 - 2	FB4 - 5547 - 000	102 - 20	FB4 - 5674 - 000	310 - 55
FA9 - 3666 - 000	160 - 4	FB4 - 5548 - 000	102 - 21	FB4 - 5691 - 000	310 - 31
FA9 - 3667 - 000	160 - 3	FB4 - 5551 - 000	102 - 30	FB4 - 5692 - 000	310 - 44
FB1 - 6668 - 000	103 - 17		102 - 38	FB4 - 5693 - 000	310 - 45
FB1 - 7109 - 000	101 - 18	FB4 - 5559 - 000	102 - 1	FB4 - 5694 - 000	310 - 46
FB2 - 2342 - 020	810A - 36	FB4 - 5560 - 000	102 - 50	FB4 - 5696 - 000	310 - 5
FB3 - 2195 - 000	220 - 3	FB4 - 5561 - 000	102 - 55	FB4 - 5698 - 000	310 - 6
FB3 - 2224 - 000	100 - 12	FB4 - 5562 - 000	103 - 25	FB4 - 5699 - 000	310 - 7
FB3 - 2411 - 000	400 - 1	FB4 - 5563 - 000	102 - 22	FB4 - 5700 - 000	310 - 52
	401 - 1	FB4 - 5564 - 000	102 - 39	FB4 - 5701 - 000	261 - 1
FB3 - 2791 - 000	103 - 18	FB4 - 5565 - 000	102 - 23	FB4 - 5704 - 000	260 - 1
FB4 - 5402 - 000	101 - 1		102 - 35	FB4 - 5705 - 000	260 - 2
FB4 - 5403 - 000	101 - 2	FB4 - 5571 - 000	100 - 13	FB4 - 5706 - 000	261 - 2
FB4 - 5404 - 000	100 - 19	FB4 - 5572 - 000	100 - 9	FB4 - 5741 - 000	151 - 14
FB4 - 5405 - 000	101 - 3	FB4 - 5573 - 000	100 - 14	FB4 - 5742 - 000	151 - 15
FB4 - 5406 - 000	100 - 22A	FB4 - 5575 - 000	100 - 16	FB4 - 5743 - 000	151 - 16
FB4 - 5407 - 000	100 - 22B	FB4 - 5576 - 000	100 - 23	FB4 - 5745 - 000	150 - 20
FB4 - 5408 - 000	101 - 4	FB4 - 5577 - 000	100 - 17	FB4 - 5746 - 000	150 - 21
FB4 - 5409 - 000	101 - 5	FB4 - 5579 - 040	100 - 6	FB4 - 5747 - 000	150 - 22
FB4 - 5410 - 000	101 - 6	FB4 - 5580 - 030	100 - 8	FB4 - 5751 - 000	151 - 1
FB4 - 5413 - 000	101 - 7	FB4 - 5581 - 000	100 - 5C	FB4 - 5752 - 000	151 - 2
FB4 - 5414 - 000	101 - 9	FB4 - 5582 - 000	100 - 18	FB4 - 5754 - 000	930 - 1
FB4 - 5416 - 000	101 - 19	FB4 - 5584 - 000	100 - 5B	FB4 - 5755 - 000	152 - 12
FB4 - 5418 - 000	101 - 20	FB4 - 5585 - 000	100 - 5E	FB4 - 5757 - 000	930 - 2
FB4 - 5419 - 000	101 - 21	FB4 - 5586 - 000	100 - 10	FB4 - 5758 - 000	810 - 5
FB4 - 5421 - 000	101 - 23	FB4 - 5591 - 000	100 - 15	FB4 - 5759 - 030	810 - 23
FB4 - 5424 - 000	101 - 33	FB4 - 5595 - 000	100 - 5E	FB4 - 5760 - 000	810 - 17
FB4 - 5425 - 000	220 - 1	FB4 - 5597 - 000	100 - 5E	FB4 - 5762 - 000	150 - 10
FB4 - 5427 - 000	101 - 29	FB4 - 5598 - 000	100 - 5E	FB4 - 5764 - 000	152 - 22
FB4 - 5428 - 000	101 - 30	FB4 - 5599 - 000	100 - 5E	FB4 - 5765 - 000	152 - 27
FB4 - 5429 - 000	101 - 31	FB4 - 5602 - 000	152 - 17	FB4 - 5766 - 000	325 - 15
FB4 - 5433 - 000	400 - 2	FB4 - 5603 - 000	810 - 22	FB4 - 5768 - 000	152 - 31
FB4 - 5434 - 000	400 - 3	FB4 - 5605 - 000	150 - 17	FB4 - 5771 - 000	100 - 15
	401 - 2	FB4 - 5606 - 000	150 - 18	FB4 - 5772 - 000	150 - 12A
FB4 - 5435 - 000	401 - 3	FB4 - 5607 - 000	152 - 18	FB4 - 5774 - 000	150 - 3A
FB4 - 5437 - 000	402 - 2	FB4 - 5608 - 000	150 - 19	FB4 - 5775 - 000	150 - 3B
FB4 - 5438 - 000	402 - 3	FB4 - 5609 - 000	151 - 5	FB4 - 5776 - 000	150 - 3C
FB4 - 5439 - 000	402 - 4	FB4 - 5610 - 000	151 - 6	FB4 - 5780 - 000	325 - 11E
FB4 - 5448 - 000	403 - 1	FB4 - 5611 - 000	151 - 7	FB4 - 5781 - 000	325 - 11F
FB4 - 5449 - 000	401 - 4	FB4 - 5612 - 000	151 - 8	FB4 - 5782 - 000	325 - 11B
FB4 - 5450 - 000	401 - 5	FB4 - 5613 - 000	151 - 9	FB4 - 5783 - 000	325 - 11C
FB4 - 5451 - 000	101 - 8	FB4 - 5614 - 000	150 - 5	FB4 - 5786 - 000	810A - 5
	102 - 14	FB4 - 5616 - 000	152 - 7	FB4 - 5787 - 000	810A - 37
FB4 - 5452 - 000	101 - 22	FB4 - 5618 - 000	330 - 1	FB4 - 5789 - 000	810A - 23
FB4 - 5453 - 000	400 - 4	FB4 - 5619 - 000	330 - 2	FB4 - 5790 - 000	810A - 15
FB4 - 5455 - 000	101 - 12	FB4 - 5620 - 000	330 - 3	FB4 - 5793 - 000	810A - 38
FB4 - 5458 - 000	401 - 6	FB4 - 5621 - 000	330 - 4	FB4 - 5794 - 000	810A - 31
FB4 - 5459 - 000	401 - 7	FB4 - 5622 - 000	330 - 5	FB4 - 5795 - 000	810A - 17
FB4 - 5460 - 000	402 - 6	FB4 - 5623 - 000	330 - 6	FB4 - 5800 - 000	810A - 22
FB4 - 5461 - 000	403 - 2A	FB4 - 5624 - 000	330 - 7	FB4 - 5801 - 000	300 - 6
FB4 - 5462 - 000	101 - 37	FB4 - 5625 - 000	330 - 8	FB4 - 5803 - 000	300 - 10A
FB4 - 5463 - 000	101 - 40	FB4 - 5626 - 000	330 - 9	FB4 - 5804 - 000	300 - 7
FB4 - 5484 - 000	100 - 22A	FB4 - 5627 - 000	320 - 1A	FB4 - 5806 - 000	300 - 9
FB4 - 5485 - 000	100 - 22A	FB4 - 5628 - 000	330 - 10	FB4 - 5807 - 000	300 - 12
FB4 - 5487 - 000	100 - 22B	FB4 - 5630 - 000	151 - 32	FB4 - 5808 - 000	300 - 13
	320 - 1A	FB4 - 5631 - 020	150 - 11	FB4 - 5809 - 020	300 - 14
FB4 - 5488 - 000	100 - 22B	FB4 - 5632 - 000	150 - 12A	FB4 - 5810 - 000	300 - 15
	320 - 1A	FB4 - 5633 - 000	150 - 3A	FB4 - 5811 - 000	300 - 16
FB4 - 5501 - 000	103 - 1	FB4 - 5634 - 020	152 - 19	FB4 - 5813 - 000	300 - 19
FB4 - 5502 - 000	103 - 27	FB4 - 5635 - 000	152 - 11	FB4 - 5814 - 000	300 - 1
FB4 - 5503 - 000	102 - 58	FB4 - 5643 - 000	330 - 35	FB4 - 5815 - 000	300 - 23
FB4 - 5505 - 000	102 - 6	FB4 - 5644 - 000	330 - 9	FB4 - 5817 - 000	300 - 3A
FB4 - 5506 - 000	102 - 7	FB4 - 5647 - 000	810A - 27	FB4 - 5818 - 000	300 - 17
FB4 - 5512 - 030	102 - 18	FB4 - 5648 - 000	150 - 3D	FB4 - 5820 - 000	300 - 20
FB4 - 5514 - 000	102 - 34	FB4 - 5649 - 000	330 - 12	FB4 - 5821 - 000	300 - 2
FB4 - 5517 - 000	103 - 4	FB4 - 5651 - 000	152 - 14	FB4 - 5824 - 000	300 - 18A
FB4 - 5518 - 000	103 - 2	FB4 - 5654 - 000	310 - 25	FB4 - 5825 - 000	300 - 8A
FB4 - 5520 - 000	100 - 1	FB4 - 5655 - 000	310 - 26	FB4 - 5833 - 000	300 - 20
FB4 - 5521 - 000	100 - 2	FB4 - 5656 - 000	310 - 34	FB4 - 5836 - 000	300 - 21
FB4 - 5522 - 000	100 - 3	FB4 - 5657 - 000	310 - 35	FB4 - 5837 - 000	100 - 6
FB4 - 5525 - 000	102 - 59	FB4 - 5658 - 000	310 - 36	FB4 - 5840 - 000	100 - 15
FB4 - 5526 - 000	300 - 22	FB4 - 5659 - 000	310 - 40	FB4 - 5841 - 000	100 - 25
FB4 - 5527 - 000	102 - 46	FB4 - 5660 - 000	310 - 41	FB4 - 5842 - 000	100 - 8
FB4 - 5528 - 000	103 - 19	FB4 - 5661 - 000	310 - 47	FB4 - 5843 - 000	100 - 24
FB4 - 5529 - 000	102 - 47	FB4 - 5662 - 000	310 - 27	FB4 - 5844 - 000	100 - 18

PART NUMBER	FIGURE & KEY NO.	PART NUMBER	FIGURE & KEY NO.	PART NUMBER	FIGURE & KEY NO.
FB4 - 5845 - 000	810A - 16	FG6 - 1291 - 000	100 - 5	FS6 - 2916 - 000	261 - 3
FB4 - 5846 - 000	100 - 9	FG6 - 1292 - 000	100 - 5	FS6 - 2917 - 000	300 - 11
FB4 - 5847 - 000	152 - 23	FG6 - 1293 - 000	100 - 5	FS6 - 2918 - 000	300 - 4
FB4 - 5848 - 000	102 - 66	FG6 - 1294 - 000	100 - 5	FS6 - 2919 - 000	310 - 58
FB4 - 5853 - 000	310 - 60	FG6 - 1295 - 000	100 - 5	FS6 - 2941 - 000	152 - 28
FB4 - 6042 - 000	104 - 5A	FG6 - 1418 - 000	104 - 5	FS6 - 2942 - 000	325 - 5
FB4 - 6043 - 000	104 - 6	FG9 - 3772 - 000	160 -	FS7 - 0192 - 000	151 - 23
FB4 - 6363 - 000	100 - 5A	FH2 - 5006 - 000	103 -	FS7 - 0193 - 000	310 - 42
FB4 - 6724 - 000	100 - 25	FH2 - 6523 - 000	B - J 162	FS7 - 0194 - 000	310 - 12
FF5 - 7251 - 000	102 - 9		B - J 163	FS7 - 0195 - 000	310 - 13
FF5 - 7252 - 000	102 - 10		B - J 171	FS7 - 0196 - 000	310 - 14
FF5 - 7255 - 000	102 - 3		B - J 172	FS7 - 0197 - 000	310 - 15
FF5 - 7256 - 000	102 - 4		B - J 173	FS7 - 0198 - 000	310 - 16
FF5 - 7257 - 000	102 - 31		152 - 13	FS7 - 0200 - 000	310 - 17
	102 - 40	FH2 - 6524 - 000	B - J 102	FS7 - 0201 - 000	310 - 18
	100 - 22		B - J 164	FS7 - 0202 - 000	261 - 4
FF5 - 7258 - 000	100 - 22		103 - 26	FS7 - 0203 - 000	261 - 5
FF5 - 7260 - 000	400 - 5	FH2 - 6525 - 000	B - J 502	FS7 - 0204 - 000	261 - 6
FF5 - 7261 - 000	401 - 8		B - J 503	FS7 - 0205 - 000	260 - 3
FF5 - 7263 - 020	152 - 1		150 - 15	FS7 - 0206 - 000	150 - 8
FF5 - 7268 - 000	320 - 1	FH2 - 6526 - 000	B - J 511	FS7 - 0207 - 000	300 - 5
FF5 - 7269 - 000	300 - 3		B - J 512	FS7 - 0236 - 000	810A - 11
FF5 - 7270 - 000	300 - 10		B - J 513	FS7 - 0237 - 000	810A - 12
FF5 - 7271 - 000	401 - 9		310 - 50	HA1 - 2657 - 000	101 - 43
FF5 - 7273 - 000	300 - 18		B - J 361	HB1 - 0611 - 000	103 - 6
FF5 - 7274 - 000	300 - 8	FH2 - 6527 - 000	B - J 362	HB1 - 0612 - 000	103 - 7
FF5 - 7277 - 020	150 - 3		102 - 24	HB1 - 0772 - 000	103 - 8
FF5 - 7278 - 000	150 - 12		B - J 64	HH2 - 2482 - 000	B - J 101
FF5 - 7279 - 000	403 - 2	FH2 - 6529 - 000	B - J 65		B - J 190
FF5 - 7280 - 000	310 - 30		101 - 24		103 - 16
FF5 - 7284 - 000	100 - 22		104 - 2	HH4 - 2484 - 000	950 - IC41
FF5 - 7285 - 000	150 - 12	FH2 - 6530 - 000	B - J 505	HH4 - 2642 - 000	950 - IC15
FF5 - 7286 - 000	150 - 3	FH2 - 6531 - 000	B - J 507	HH4 - 2643 - 000	950 - IC28
FF5 - 7291 - 000	320 - 1		B - J 509	HH4 - 3037 - 000	950 - IC38
FF5 - 7292 - 000	320 - 1		B - J 510	PCB	B - J 20
FF5 - 7294 - 000	325 - 11		B - J 514		B - J 21
FF5 - 7295 - 000	810A - 30		B - J 515		B - J 31
FF5 - 7296 - 000	100 - 22		B - J 516		B - J 32
FF9 - 1694 - 000	160 - 5		B - J 518		B - J 33
FG2 - 9732 - 000	940 -		B - J 519		B - J 41
FG2 - 9735 - 000	940 -		152 - 8		B - J 42
FG2 - 9736 - 000	940 -		103 - 3		B - J 43
FG2 - 9752 - 040	930 - 3	FH2 - 6532 - 000	B - J 175		B - J 101
FG2 - 9753 - 000	972 -	FH2 - 6541 - 000	B - J 176		B - J 103
FG2 - 9759 - 000	103 - 24		102 - 67		B - J 104
FG2 - 9760 - 000	102 - 57	FH2 - 6543 - 000	B - J 38		B - J 105
FG2 - 9761 - 000	101 - 35	FH2 - 6553 - 000	B - J 39		B - J 106
FG2 - 9769 - 000	930 - 3		B - J 23		B - J 107
FG2 - 9770 - 000	930 - 3	FH2 - 6554 - 000	B - J 24		B - J 111
FG3 - 0940 - 000	950 -		101 - 32		B - J 201
FG3 - 0942 - 000	950 -		104 - 5B		B - J 202
FG3 - 0943 - 000	950 -	FH2 - 6671 - 000	104 - 3		B - J 203
FG6 - 1192 - 000	220 -	FH2 - 6672 - 000	103 - 28		B - J 204
FG6 - 1193 - 000	400 -	FH3 - 2525 - 000	103 - 28		B - J 205
FG6 - 1194 - 000	402 -	FH3 - 2526 - 000	103 - 28		B - J 207
FG6 - 1195 - 000	403 -	FH3 - 2548 - 000	400 - 6		B - J 208
FG6 - 1196 - 000	401 -	FH3 - 7204 - 000	950 - IC29		B - J 211
FG6 - 1202 - 000	310 -	FH4 - 5717 - 000	101 - 36		B - J 212
FG6 - 1210 - 000	261 -	FH6 - 0739 - 000	101 - 36		B - J 214
FG6 - 1216 - 030	330 -	FH6 - 0740 - 000	101 - 36		B - J 216
FG6 - 1217 - 000	260 -	FH6 - 0778 - 000	101 - 36		B - J 219
FG6 - 1219 - 060	810 -	FH6 - 0779 - 000	101 - 36		B - J 301
FG6 - 1220 - 000	320 -	FH6 - 0780 - 000	101 - 36		B - J 302
FG6 - 1237 - 000	151 - 4	FH6 - 0781 - 000	101 - 36		B - J 303
	151 - 17	FH6 - 0782 - 000	101 - 36		B - J 304
	325 -	FH6 - 1520 - 000	220 - 2		B - J 305
FG6 - 1239 - 000	325 -	FH6 - 3858 - 000	103 - 5		B - J 306
FG6 - 1247 - 000	100 - 5	FH7 - 3342 - 000	400 - 7		B - J 307
FG6 - 1257 - 000	330 -	FH7 - 4465 - 000	104 - 1		B - J 308
FG6 - 1258 - 000	810A -	FH7 - 6152 - 000	104 - 5C		B - J 309
FG6 - 1259 - 000	810A -	FH7 - 7409 - 000	101 - 38		B - J 310
FG6 - 1262 - 000	100 - 5	FH7 - 7410 - 000	101 - 41		B - J 311
FG6 - 1265 - 000	100 - 5	FN5 - 4131 - 000	402 - 5		B - J 312
FG6 - 1265 - 000	100 - 5	FS1 - 1205 - 000	310 - 8		B - J 501
FG6 - 1270 - 000	320 -	FS1 - 9010 - 000	100 - 21		B - J 901
FG6 - 1271 - 000	320 -	FS2 - 2351 - 000	103 - 20		B - J1001
FG6 - 1273 - 000	325 -	FS5 - 1853 - 000	151 - 22		
FG6 - 1275 - 000	810A - 20	FS5 - 1854 - 000	310 - 10	RB1 - 1447 - 000	810 - 26
FG6 - 1278 - 000	310 -	FS5 - 3681 - 000	101 - 10	RB1 - 2114 - 000	102 - 11
FG6 - 1282 - 000	100 - 5	FS5 - 9542 - 000	101 - 25		102 - 16
FG6 - 1283 - 000	100 - 5	FS6 - 2910 - 000	102 - 32	RB1 - 2190 - 000	261 - 7
FG6 - 1284 - 000	100 - 5		102 - 41		310 - 19
FG6 - 1285 - 000	100 - 5	FS6 - 2912 - 000	102 - 62	RB1 - 6120 - 000	150 - 1
FG6 - 1286 - 000	100 - 5	FS6 - 2913 - 000	101 - 11	RB1 - 6121 - 000	150 - 2
FG6 - 1287 - 000	100 - 5	FS6 - 2914 - 000	151 - 18	RB1 - 6132 - 000	261 - 8
FG6 - 1288 - 000	100 - 5	FS6 - 2915 - 000	310 - 11	RB1 - 6134 - 000	150 - 4
FG6 - 1289 - 000	100 - 5				
FG6 - 1290 - 000	100 - 5				

PART NUMBER	FIGURE & KEY NO.	PART NUMBER	FIGURE & KEY NO.	PART NUMBER	FIGURE & KEY NO.
RB1 - 6135 - 000	261 - 9	RB2 - 1958 - 000	152 - 23	RS5 - 2934 - 000	330 - 25
RB1 - 6136 - 000	150 - 6	RB2 - 2002 - 000	151 - 19	RS5 - 2937 - 000	330 - 26
RB1 - 6137 - 000	150 - 14A	RB2 - 2007 - 000	151 - 20	RS5 - 2950 - 000	810 - 9
RB1 - 6138 - 000	150 - 14B	RB2 - 3784 - 000	320 - 3		810A - 9
RB1 - 6167 - 020	325 - 13A	RB2 - 3785 - 000	320 - 4	RS5 - 2951 - 000	810 - 10
RB1 - 6168 - 020	310 - 20	RB2 - 4393 - 000	810A - 30A		810A - 10
	325 - 3	RB2 - 4395 - 000	810A - 28	RS5 - 9056 - 000	103 - 9
RB1 - 6169 - 020	325 - 4	RF5 - 1332 - 020	325 - 13	RS6 - 0335 - 000	260 - 12
RB1 - 6177 - 000	151 - 24	RF5 - 2399 - 000	151 - 29	RS6 - 0336 - 000	260 - 13
RB1 - 6179 - 000	151 - 25	RF5 - 2400 - 000	150 - 13A	RS6 - 0337 - 000	260 - 21
	310 - 21	RF5 - 2403 - 000	325 - 10	RS6 - 0338 - 000	260 - 14
	310 - 43	RF5 - 2404 - 000	325 - 11	RS6 - 0342 - 000	260 - 15
RB1 - 6185 - 000	151 - 26	RF5 - 2409 - 000	260 - 7	RS6 - 0343 - 000	260 - 16
RB1 - 6192 - 000	330 - 11	RF5 - 2421 - 000	151 - 27	RS6 - 0344 - 000	260 - 17
RB1 - 6195 - 000	330 - 12	RF5 - 2490 - 000	310 - 33	RS6 - 0345 - 000	260 - 18
RB1 - 6196 - 000	330 - 13		310 - 54	RS6 - 0346 - 000	260 - 19
RB1 - 6200 - 000	330 - 14	RG5 - 3518 - 000	150 - 13	RS6 - 0348 - 000	260 - 20
RB1 - 6203 - 000	151 - 10A	RG5 - 3520 - 000	150 - 14	RS6 - 0351 - 000	330 - 27
RB1 - 8865 - 000	310 - 22	RG5 - 3525 - 000	151 - 10	RS6 - 0352 - 000	330 - 28
RB1 - 8922 - 000	310 - 38	RG5 - 3527 - 000	330 - 29	RS6 - 0354 - 000	810 - 11
RB1 - 8945 - 000	310 - 23	RG5 - 3530 - 000	810 - 19	RS6 - 0355 - 000	810 - 12
RB1 - 8974 - 000	310 - 32		810A - 19	RS6 - 0356 - 000	810 - 13
RB2 - 1774 - 000	152 - 24	RG5 - 3531 - 000	810A - 19		810A - 13
RB2 - 1775 - 000	152 - 25	RG5 - 3536 - 000	810 - 20	RS6 - 0358 - 000	325 - 17
RB2 - 1780 - 000	151 - 28	RG5 - 3540 - 000	810 - 18	RS6 - 0359 - 000	325 - 7
RB2 - 1781 - 000	150 - 23		810A - 18	RS6 - 2192 - 000	810A - 32
RB2 - 1783 - 000	150 - 24	RG5 - 3541 - 000	810 - 29		810A - 34
RB2 - 1784 - 000	150 - 25		810A - 29	VD7 - 0502 - 001	104 - 5D
RB2 - 1786 - 000	150 - 26	RG5 - 3562 - 000	151 - 11	VS1 - 0172 - 006	B - J 62
RB2 - 1794 - 000	151 - 13A	RG5 - 3603 - 000	151 - 12	VS1 - 0842 - 003	B - J 66
RB2 - 1795 - 000	151 - 13E	RG5 - 4504 - 000	151 - 13		B - J 67
RB2 - 1796 - 000	151 - 13B	RH2 - 5263 - 000	B - J 101		B - J 357
RB2 - 1797 - 000	151 - 13C		B - J 190		B - J1306
RB2 - 1798 - 000	151 - 13D		103 - 16	VS1 - 0842 - 004	B - J 355
RB2 - 1811 - 000	325 - 8	RH2 - 5279 - 000	B - J1302	VS1 - 0842 - 005	B - J 363
RB2 - 1812 - 000	325 - 9	RH2 - 5281 - 000	B - J1303		B - J 366
RB2 - 1818 - 000	325 - 11A	RH2 - 5312 - 000	B - J 190		B - J 367
RB2 - 1819 - 000	325 - 6		103 - 16		B - J 368
RB2 - 1827 - 000	320 - 2	RH2 - 5316 - 000	B - J1302		B - J1307
RB2 - 1833 - 000	150 - 14C	RH2 - 5342 - 000	B - J1301	VS1 - 0842 - 006	B - J 91
RB2 - 1837 - 000	325 - 12	RH2 - 5343 - 000	B - J1301		B - J 92
RB2 - 1838 - 000	325 - 14	RH2 - 5386 - 000	B - J1303		B - J 93
RB2 - 1843 - 000	325 - 10A	RH3 - 5023 - 000	930 - T401		B - J 94
RB2 - 1844 - 000	325 - 11B	RH3 - 5024 - 000	930 - T402	VS1 - 0842 - 007	B - J 354
RB2 - 1845 - 000	325 - 11C	RH3 - 5025 - 000	930 - T404	VS1 - 0842 - 008	B - J 358
RB2 - 1846 - 000	325 - 11D		930 - T405	VS1 - 0842 - 011	B - J 181
RB2 - 1850 - 000	260 - 4		930 - T408		B - J 182
RB2 - 1852 - 000	260 - 5	RH3 - 5026 - 000	930 - T403		B - J 353
RB2 - 1859 - 000	260 - 6		930 - T407	VS1 - 0852 - 011	B - J 183
RB2 - 1869 - 000	152 - 20		930 - T406		B - J 184
RB2 - 1872 - 000	151 - 27A	RH3 - 5027 - 000	930 - T406		B - J 356
RB2 - 1880 - 000	330 - 15	RH5 - 0110 - 000	930 - X301	VS1 - 0904 - 002	B - J1305
RB2 - 1881 - 000	330 - 16	RH6 - 3712 - 000	930 - R465	VS1 - 5057 - 002	B - J 506
RB2 - 1886 - 000	330 - 17		930 - R489		B - J 517
RB2 - 1887 - 000	330 - 18	RH7 - 1354 - 000	152 - 26		103 - 24A
RB2 - 1888 - 000	330 - 19	RH7 - 1357 - 000	260 - 8		152 - 8A
RB2 - 1895 - 000	330 - 10	RH7 - 5174 - 000	310 - 24	VS1 - 5057 - 003	B - J 173
RB2 - 1896 - 000	330 - 34	RH7 - 5191 - 020	150 - 9		152 - 30
RB2 - 1899 - 000	330 - 32	RH7 - 5192 - 020	151 - 30	VS1 - 5057 - 005	B - J 363
RB2 - 1901 - 000	330 - 20	RH7 - 5194 - 000	261 - 10		B - J 367
RB2 - 1902 - 000	930 - JH401	RH7 - 7077 - 000	930 - TH302		102 - 57A
	930 - JH402	RH9 - 0737 - 000	330 - 22	VS1 - 5057 - 006	B - J 92
	930 - JH406	RS1 - 0519 - 000	320 - 5	VS1 - 5057 - 007	101 - 35A
	930 - JH407	RS1 - 1016 - 000	310 - 4	VS1 - 5452 - 003	B - J 375
RB2 - 1903 - 000	330 - 30		310 - 53	VS1 - 5452 - 006	B - J 377
RB2 - 1904 - 000	330 - 21	RS1 - 1087 - 000	810 - 7		B - J 376
RB2 - 1905 - 000	330 - 31		810A - 7	VS1 - 5452 - 007	B - J 371
RB2 - 1906 - 000	150 - 16	RS5 - 0692 - 000	261 - 11	VS1 - 5452 - 010	B - J 372
RB2 - 1908 - 000	330 - 33	RS5 - 1386 - 000	325 - 1		B - J 352
RB2 - 1919 - 000	810 - 1	RS5 - 1387 - 000	260 - 9	VS1 - 5452 - 012	B - J 48
	810A - 1	RS5 - 1388 - 000	260 - 10	VS1 - 5452 - 013	B - J 49
RB2 - 1920 - 000	810 - 2	RS5 - 1389 - 000	810 - 6		B - J 504
	810A - 2		810A - 6	VS1 - 5820 - 002	152 - 8C
RB2 - 1924 - 000	810 - 3	RS5 - 1391 - 000	810 - 8		B - J 508
	810A - 3		810A - 8	VS1 - 5820 - 003	152 - 8B
RB2 - 1927 - 000	810 - 21	RS5 - 1392 - 000	151 - 31		B - J 157
	810A - 21	RS5 - 1393 - 000	325 - 2	VS1 - 6084 - 003	B - J 352
RB2 - 1930 - 000	810 - 4	RS5 - 1394 - 000	325 - 16	VS1 - 6084 - 012	B - J 50
	810A - 4	RS5 - 1426 - 000	810A - 33	VS1 - 6084 - 013	B - J 51
RB2 - 1940 - 000	810 - 15		810A - 35		102 - 56
RB2 - 1943 - 000	810 - 16	RS5 - 2431 - 000	330 - 23	VS1 - 6173 - 012	B - J 157
RB2 - 1944 - 000	810 - 28	RS5 - 2441 - 000	150 - 28	VS1 - 6197 - 006	B - J 352
RB2 - 1951 - 000	810 - 31	RS5 - 2442 - 000	150 - 27	VS1 - 6197 - 024	B - J 203
RB2 - 1955 - 000	810 - 30	RS5 - 2653 - 000	310 - 39	VS1 - 6197 - 026	B - J 61
RB2 - 1956 - 000	810 - 27	RS5 - 2931 - 000	260 - 11	VS1 - 6372 - 006	
		RS5 - 2933 - 000	330 - 24		

PART NUMBER	FIGURE & KEY NO.	PART NUMBER	FIGURE & KEY NO.	PART NUMBER	FIGURE & KEY NO.
VS3 - 5008 - 014	B - J 151	XB1 - 2300 - 409	220 - 501		
	B - J 152	XB1 - 2300 - 607	100 - 501		
VS3 - 5008 - 024	B - J 351		101 - 505		
VS9 - 5009 - 022	B - J 353		103 - 503		
VT2 - 0002 - 006	103 - 10		104 - 5F		
WC2 - 5332 - 000	102 - 25		150 - 501		
WC4 - 0138 - 000	102 - 51	XB1 - 2300 - 609	400 - 501		
WG8 - 5362 - 000	101 - 26	XB1 - 2301 - 207	103 - 501		
	103 - 21	XB1 - 2400 - 606	100 - 504		
	152 - 9	XB1 - 2400 - 607	152 - 503		
	310 - 29		310 - 501		
	310 - 51	XB1 - 2400 - 609	101 - 502		
	810 - 24	XB1 - 2401 - 609	160 - 501		
	810A - 24	XB2 - 5400 - 609	403 - 501		
WK1 - 5047 - 000	950 - 2	XB2 - 7300 - 607	101 - 504		
WK1 - 5101 - 000	950 - 1	XB2 - 7400 - 607	100 - 503		
WS1 - 0172 - 000	950 - 3		103 - 502		
	950 - 4		150 - 503		
WS3 - 1141 - 000	B - J 62	XB4 - 7300 - 607	320 - 501		
WS3 - 1305 - 000	B - J 351	XB4 - 7400 - 809	300 - 501		
WS3 - 5063 - 000	B - J 151	XB4 - 7401 - 007	152 - 502		
	B - J 152	XB4 - 7401 - 207	330 - 501		
WS3 - 5596 - 000	B - J 61	XB4 - 7401 - 209	160 - 502		
WS4 - 0186 - 000	B - J1304	XB6 - 7300 - 409	401 - 501		
WS4 - 0235 - 000	B - J1305	XB6 - 7300 - 607	102 - 503		
WS4 - 0241 - 000	B - J1304		261 - 501		
WT2 - 0136 - 000	152 - 2		930 - 501		
WT2 - 0301 - 000	103 - 11	XB6 - 7301 - 207	100 - 502		
WT2 - 0317 - 000	101 - 34		152 - 501		
	102 - 63	XB7 - 1030 - 069	401 - 502		
	103 - 12	XB7 - 2100 - 509	102 - 501		
	152 - 3	XD1 - 3100 - 409	102 - 29		
WT2 - 0434 - 000	152 - 21		102 - 37		
WT2 - 0495 - 000	810 - 25	XD2 - 1100 - 242	310 - 502		
	810A - 25	XD2 - 1100 - 322	150 - 504		
WT2 - 0507 - 000	152 - 6		151 - 502		
WT2 - 5026 - 000	101 - 39	XD2 - 1100 - 502	310 - 504		
	101 - 42		325 - 501		
	102 - 52		401 - 503		
	103 - 13	XD2 - 1100 - 642	101 - 503		
	104 - 4		310 - 503		
	400 - 8	XD2 - 1200 - 802	810 - 501		
WT2 - 5031 - 000	103 - 14		810A - 501		
WT2 - 5035 - 000	102 - 26	XD2 - 2300 - 502	150 - 502		
WT2 - 5056 - 000	101 - 27	XD3 - 1200 - 122	151 - 501		
	104 - 5E	XD3 - 1200 - 142	310 - 505		
WT2 - 5098 - 000	152 - 4	XD3 - 1300 - 182	101 - 501		
WT2 - 5134 - 000	152 - 5	XF9 - 0668 - 000	101 - 16		
WT2 - 5547 - 000	102 - 65	XG9 - 0237 - 000	101 - 17		
XA9 - 0267 - 000	260 - 22				
XA9 - 0546 - 020	101 - 13				
XA9 - 0605 - 000	100 - 5D				
	100 - 7				
	101 - 14				
	102 - 12				
	102 - 53				
	310 - 59				
XA9 - 0629 - 000	100 - 20				
	101 - 15				
	102 - 2				
	102 - 13				
	102 - 36				
	102 - 45				
	102 - 54				
	102 - 61				
	103 - 15				
	103 - 22				
XA9 - 0685 - 000	101 - 28				
	102 - 28				
XA9 - 0686 - 000	151 - 3				
	151 - 21				
	152 - 15				
XA9 - 0702 - 000	810 - 14				
	810A - 14				
	810A - 26				
XA9 - 0722 - 000	103 - 23				
XA9 - 0794 - 000	100 - 4				
	104 - 7				
XA9 - 0815 - 000	151 - 10B				
XA9 - 0838 - 000	151 - 33				
XA9 - 0863 - 000	102 - 27				
XA9 - 1022 - 000	401 - 10				
	402 - 1				
XA9 - 1041 - 000	100 - 11				
XB1 - 2231 - 009	102 - 502				

PART NUMBER	FIGURE & KEY NO.	PART NUMBER	FIGURE & KEY NO.	PART NUMBER	FIGURE & KEY NO.
FB1 - 8770 - 000	P32 - 25	FH2 - 6564 - 000	P B - J859	PCB	P B - J851
FB4 - 5901 - 000	P11 - 1		P B - J860	RS1 - 1016 - 000	P35 - 33
FB4 - 5903 - 000	P11 - 3A		P11 - 6	VS1 - 5057 - 003	P35 - 6A
FB4 - 5906 - 000	P32 - 4A	FH6 - 1521 - 000	P35 - 24	VS1 - 5057 - 009	P11 - 15P
FB4 - 5907 - 000	P32 - 1	FH7 - 5890 - 000	P42 - 7	WG8 - 5333 - 000	P11 - 11
FB4 - 5908 - 000	P32 - 2	FH7 - 7503 - 000	P35 - 32	WG8 - 5362 - 000	P11 - 15B
FB4 - 5909 - 000	P32 - 3	FS1 - 1205 - 000	P32 - 5		P32 - 16
FB4 - 5913 - 000	P32 - 26		P35 - 3		P35 - 4
FB4 - 5915 - 000	P10 - 1		P35 - 27	WT2 - 0261 - 000	P11 - 15J
FB4 - 5917 - 000	P10 - 2	FS5 - 9545 - 000	P11 - 7		P35 - 22
FB4 - 5925 - 000	P35 - 1	FS5 - 9546 - 000	P11 - 8	WT2 - 0262 - 000	P35 - 23
FB4 - 5927 - 000	P42 - 1	FS6 - 2920 - 000	P32 - 6	WT2 - 0296 - 000	P35 - 21
FB4 - 5928 - 000	P42 - 3	FS6 - 2921 - 000	P32 - 7		P35 - 26
FB4 - 5931 - 000	P10 - 3	FS6 - 2922 - 000	P42 - 6	WT2 - 5056 - 000	P11 - 15H
FB4 - 5932 - 000	P10 - 4	FS6 - 2924 - 000	P11 - 15F	WT2 - 5547 - 000	P11 - 15C
FB4 - 5933 - 000	P10 - 11	FS6 - 2925 - 000	P35 - 18	XA9 - 0591 - 000	P11 - 12
FB4 - 5934 - 000	P42 - 4	FS6 - 2926 - 000	P35 - 19		P32 - 15
FB4 - 5935 - 000	P10 - 12	FS7 - 0208 - 000	P32 - 8		P32 - 31
FB4 - 5936 - 000	P10 - 15	FS7 - 0209 - 000	P32 - 9		P11 - 14
FB4 - 5937 - 000	P32 - 23	FS7 - 0215 - 000	P32 - 19	XA9 - 0772 - 000	P32 - 18
FB4 - 5938 - 000	P10 - 9	FS7 - 0218 - 000	P35 - 2		P42 - 8
FB4 - 5939 - 000	P10 - 15	FS7 - 0219 - 000	P35 - 20	XA9 - 0795 - 000	P11 - 13
FB4 - 5940 - 000	P32 - 22	FS7 - 0220 - 000	P35 - 25	XA9 - 1013 - 000	P10 - 8
FB4 - 5941 - 000	P10 - 17	FS7 - 0232 - 000	P35 - 34	XB1 - 2300 - 607	P10 - 501
FB4 - 5944 - 000	P10 - 18	FS7 - 0233 - 000	P10 - 7		P11 - 15M
FB4 - 5945 - 000	P10 - 19	HA1 - 6623 - 000	P32 - 10		P11 - 501
FB4 - 5946 - 000	P10 - 20	HA1 - 6692 - 000	P32 - 4B		P31 - 501
FB4 - 5947 - 000	P10 - 6	HB1 - 0614 - 000	P10 - 5		P32 - 501
FB4 - 5948 - 000	P11 - 15D	HB1 - 0640 - 000	P32 - 30		P35 - 501
FB4 - 5949 - 000	P11 - 15E	HB1 - 0887 - 000	P32 - 11	XB1 - 2400 - 607	P11 - 15L
FB4 - 5950 - 000	P11 - 15G	HB1 - 0894 - 000	P32 - 27		P35 - 502
FB4 - 5953 - 000	P10 - 10	HB1 - 0904 - 000	P35 - 28	XB2 - 7300 - 607	P32 - 504
FB4 - 5954 - 000	P32 - 4C	HB1 - 0905 - 000	P31 - 1	XB6 - 7300 - 409	P11 - 502
FB4 - 5958 - 000	P11 - 3B	HB1 - 0906 - 000	P31 - 2		P32 - 503
FB4 - 5960 - 000	P35 - 12	HB1 - 0907 - 000	P31 - 3		P35 - 504
FB4 - 5961 - 000	P35 - 13	HB1 - 0908 - 000	P31 - 4	XB6 - 7300 - 607	P11 - 15N
FB4 - 5962 - 000	P35 - 14	HB1 - 0909 - 000	P31 - 19	XD1 - 4200 - 302	P11 - 503
FB4 - 5964 - 000	P35 - 15	HB1 - 0910 - 000	P31 - 20	XD2 - 1100 - 322	P31 - 502
FB4 - 5965 - 000	P35 - 16	HB1 - 0911 - 000	P31 - 21	XD2 - 1100 - 402	P32 - 505
FB4 - 5966 - 000	P42 - 2	HB1 - 0913 - 000	P31 - 8		P35 - 505
FB4 - 5967 - 000	P42 - 5	HB1 - 0914 - 000	P31 - 13	XD2 - 1100 - 502	P31 - 503
FB4 - 5968 - 000	P35 - 17	HB1 - 0915 - 000	P31 - 14		P32 - 506
FB4 - 5970 - 000	P11 - 2	HB1 - 0918 - 000	P31 - 16	XD2 - 1100 - 642	P35 - 503
FB4 - 5971 - 000	P10 - 2	HB1 - 0919 - 000	P31 - 17	XD3 - 2200 - 122	P32 - 502
FB4 - 5972 - 000	P10 - 2	HB1 - 0933 - 000	P31 - 22	XF2 - 1612 - 940	P35 - 35
FB4 - 5973 - 000	P10 - 2	HB1 - 1385 - 000	P31 - 9	XF9 - 0502 - 000	P31 - 27
FB4 - 5974 - 000	P10 - 6	HB1 - 1981 - 000	P32 - 24		
FB4 - 5975 - 000	P35 - 11	HB1 - 1989 - 000	P32 - 17		
FB4 - 5982 - 000	P10 - 18	HB1 - 2015 - 000	P10 - 13		
FB4 - 5983 - 000	P10 - 16	HB1 - 2016 - 000	P11 - 9		
FF5 - 7301 - 000	P11 - 3	HB1 - 2017 - 000	P11 - 10		
FF5 - 7309 - 000	P32 - 4	HB1 - 2018 - 000	P10 - 14		
FG2 - 9755 - 000	P90 -	HB1 - 3435 - 000	P31 - 23		
FG2 - 9756 - 000	P91 -	HB1 - 3436 - 000	P31 - 24		
FG6 - 1303 - 000	P32 - 21	HG5 - 1652 - 000	P31 -		
FG6 - 1306 - 000	P11 - 15	HS1 - 1017 - 000	P31 - 10		
FG6 - 1314 - 000	P35 -	HS1 - 1030 - 000	P31 - 5		
FG6 - 1316 - 000	P42 -	HS1 - 2033 - 000	P31 - 11		
FH2 - 6540 - 000	P B - J867	HS1 - 2257 - 000	P32 - 12		
	P B - J868	HS1 - 2278 - 000	P32 - 13		
	P11 - 15K	HS1 - 3064 - 000	P31 - 6		
FH2 - 6557 - 000	P B - J251	HS1 - 9004 - 000	P35 - 29		
	P B - J873	HS5 - 0080 - 000	P31 - 12		
	P B - J874		P31 - 18		
	P11 - 5	HS5 - 0104 - 000	P35 - 7		
FH2 - 6558 - 000	P11 - 4	HS5 - 0105 - 000	P35 - 30		
FH2 - 6559 - 000	P B - J852	HS5 - 0106 - 000	P35 - 31		
	P B - J853	HS5 - 0107 - 000	P31 - 7		
	P B - J854	HS5 - 0108 - 000	P31 - 15		
	P35 - 5	HS5 - 0162 - 000	P35 - 8		
FH2 - 6560 - 000	P B - J861	HS5 - 0163 - 000	P35 - 9		
	P B - J862	HS5 - 1026 - 000	P32 - 14		
	P32 - 29	HS5 - 1046 - 000	P35 - 10		
FH2 - 6561 - 000	P B - J863	HS5 - 2088 - 000	P32 - 28		
	P B - J864	HS5 - 2153 - 000	P31 - 25		
	P35 - 6	HS5 - 3011 - 000	P31 - 26		
FH2 - 6562 - 000	P B - J865	HS5 - 6008 - 000	P32 - 20		
	P B - J866	PCB	P B - J801		
	P11 - 15A		P B - J802		
FH2 - 6563 - 000	P B - J857		P B - J810		
	P B - J858		P B - J811		
	P B - J860		P B - J812		
	P11 - 6		P B - J813		
FH2 - 6564 - 000	P B - J857		P B - J814		
	P B - J858		P B - J815		

PART NUMBER	FIGURE & KEY NO.	PART NUMBER	FIGURE & KEY NO.	PART NUMBER	FIGURE & KEY NO.
FA9 - 2568 - 000	R11 - 43	FB4 - 6036 - 000	R11 - 44	RB1 - 2190 - 000	R31 - 21
	R12 - 43		R12 - 44	RB1 - 6179 - 000	R31 - 22
FB2 - 5500 - 000	R11 - 39	FB4 - 6037 - 000	R31 - 3		R31 - 34
FB4 - 5512 - 030	R11 - 4	FB4 - 6038 - 000	R11 - 31	RB1 - 8865 - 000	R31 - 23
	R12 - 4		R12 - 31	RB1 - 8922 - 000	R31 - 58
FB4 - 5526 - 000	R30 - 22	FB4 - 6039 - 000	R31 - 60	RB1 - 8945 - 000	R31 - 24
FB4 - 5532 - 000	R11 - 18	FB4 - 6040 - 000	R11 - 20	RB1 - 8974 - 000	R31 - 41
	R12 - 18		R12 - 20	RF5 - 2490 - 000	R31 - 25
FB4 - 5534 - 000	R11 - 19	FB4 - 6045 - 000	R90 - 1		R31 - 42
	R12 - 19	FB4 - 6047 - 000	R31 - 32	RH7 - 1359 - 000	R31 - 52
FB4 - 5535 - 000	R11 - 12	FF5 - 7269 - 000	R30 - 3	RH7 - 5174 - 000	R31 - 49
	R11 - 32	FF5 - 7270 - 000	R30 - 10	RS1 - 1016 - 000	R31 - 61
	R12 - 12	FF5 - 7273 - 000	R30 - 18		R31 - 62
	R12 - 32	FF5 - 7274 - 000	R30 - 8	RS5 - 2653 - 000	R31 - 59
FB4 - 5653 - 000	R31 - 37	FF5 - 7403 - 000	R11 - 33	VS1 - 0842 - 003	R B - J677
FB4 - 5654 - 000	R31 - 38		R12 - 33		R B - J678
FB4 - 5655 - 000	R31 - 39	FF5 - 7404 - 000	R31 - 36	VS1 - 0842 - 005	R B - J672
FB4 - 5656 - 000	R31 - 54	FF5 - 7405 - 000	R31 - 40		R B - J673
FB4 - 5657 - 000	R31 - 55	FF5 - 7408 - 000	R11 - 5	VS1 - 0842 - 006	R B - J676
FB4 - 5658 - 000	R31 - 56		R12 - 5	VS1 - 5057 - 003	R11 - 23B
FB4 - 5660 - 000	R31 - 31	FG2 - 9757 - 000	R90 -		R12 - 23B
FB4 - 5662 - 000	R31 - 43	FG2 - 9762 - 000	R11 - 22		R31 - 63A
FB4 - 5665 - 000	R31 - 44		R12 - 22	VS1 - 5057 - 005	R11 - 6A
FB4 - 5668 - 000	R31 - 1	FG2 - 9763 - 000	R11 - 23		R11 - 22B
FB4 - 5669 - 000	R31 - 2		R12 - 23		R12 - 6A
FB4 - 5671 - 000	R31 - 57	FG6 - 1403 - 000	R31 -	VS1 - 5820 - 004	R12 - 22B
FB4 - 5672 - 000	R31 - 28	FG6 - 1420 - 000	R31 -		R11 - 34A
FB4 - 5673 - 000	R31 - 29	FH2 - 6533 - 000	R B - J661		R12 - 34A
FB4 - 5674 - 000	R31 - 27		R B - J662	VS1 - 6173 - 012	R B - J681
FB4 - 5801 - 000	R30 - 6		R B - J663	VS1 - 6174 - 012	R B - J681
FB4 - 5803 - 000	R30 - 10A		R11 - 15		R12 - 39
FB4 - 5804 - 000	R30 - 7	FH2 - 6534 - 000	R12 - 15	WC2 - 5332 - 000	R11 - 7
FB4 - 5806 - 000	R30 - 9		R B - J665		R12 - 7
FB4 - 5807 - 000	R30 - 12		R B - J666	WG8 - 5362 - 000	R11 - 3
FB4 - 5808 - 000	R30 - 13		R B - J667		R12 - 3
FB4 - 5809 - 020	R30 - 14		R12 - 45		R31 - 45
FB4 - 5810 - 000	R30 - 15	FH2 - 6535 - 000	R11 - 16	WT2 - 0261 - 000	R11 - 37
FB4 - 5811 - 000	R30 - 16		R12 - 16		R12 - 37
FB4 - 5813 - 000	R30 - 19		R12 - 46	WT2 - 0317 - 000	R11 - 38
FB4 - 5814 - 000	R30 - 1	FH2 - 6536 - 000	R B - J670		R12 - 38
FB4 - 5815 - 000	R30 - 23		R B - J671	WT2 - 0507 - 000	R11 - 46
FB4 - 5817 - 000	R30 - 3A		R11 - 34		R12 - 47
FB4 - 5818 - 000	R30 - 17	FH2 - 6537 - 000	R12 - 34	WT2 - 5056 - 000	R11 - 8
FB4 - 5820 - 000	R30 - 20		R B - J674		R11 - 40
FB4 - 5821 - 000	R30 - 2		R B - J675		R12 - 8
FB4 - 5824 - 000	R30 - 18A		R11 - 6		R12 - 40
FB4 - 5825 - 000	R30 - 8A	FH2 - 6538 - 000	R12 - 6	WT2 - 5565 - 000	R31 - 50
FB4 - 5833 - 000	R30 - 20		R B - J679	XA9 - 0606 - 000	R31 - 51
FB4 - 5836 - 000	R30 - 21		R B - J680		R11 - 14
FB4 - 6005 - 000	R11 - 1	FH2 - 6663 - 000	R31 - 63		R11 - 41
	R12 - 1		R11 - 17		R12 - 14
FB4 - 6006 - 000	R11 - 2	FH2 - 6679 - 000	R12 - 17		R12 - 41
	R12 - 2		R11 - 15	XA9 - 0629 - 000	R11 - 21
FB4 - 6007 - 000	R11 - 24		R12 - 15		R11 - 42
	R12 - 24	FH4 - 1327 - 000	R90 - IC601		R12 - 21
FB4 - 6009 - 000	R11 - 22A	FS1 - 1205 - 000	R31 - 9		R12 - 42
	R12 - 22A	FS1 - 9078 - 000	R11 - 35	XA9 - 0870 - 000	R11 - 9
FB4 - 6010 - 000	R11 - 23A		R12 - 35		R12 - 9
	R12 - 23A	FS5 - 1854 - 000	R31 - 10		R31 - 26
FB4 - 6011 - 000	R11 - 27	FS6 - 2915 - 000	R31 - 11		R31 - 35
	R12 - 27	FS6 - 2917 - 000	R30 - 11	XB1 - 2300 - 407	R11 - 502
FB4 - 6013 - 000	R11 - 28	FS6 - 2918 - 000	R30 - 4		R12 - 502
	R12 - 28	FS6 - 2919 - 000	R31 - 30		R31 - 504
FB4 - 6014 - 000	R11 - 29	FS7 - 0207 - 000	R30 - 5	XB1 - 2300 - 607	R11 - 503
	R12 - 29	FS7 - 0221 - 000	R31 - 48		R12 - 503
FB4 - 6015 - 000	R11 - 30	FS7 - 0222 - 000	R31 - 12		R31 - 506
	R12 - 30	FS7 - 0223 - 000	R31 - 13	XB1 - 2400 - 607	R11 - 505
FB4 - 6016 - 000	R31 - 32	FS7 - 0224 - 000	R31 - 14		R31 - 505
FB4 - 6020 - 000	R31 - 4	FS7 - 0225 - 000	R31 - 15	XB1 - 2400 - 807	R12 - 505
FB4 - 6022 - 000	R31 - 46	FS7 - 0226 - 000	R31 - 16	XB4 - 7400 - 809	R30 - 501
FB4 - 6024 - 000	R31 - 53	FS7 - 0227 - 000	R31 - 17	XB6 - 7300 - 607	R31 - 503
FB4 - 6026 - 000	R11 - 10	FS7 - 0228 - 000	R31 - 33	XB7 - 1040 - 069	R11 - 504
	R12 - 10	FS7 - 0229 - 000	R31 - 18		R12 - 504
FB4 - 6027 - 000	R11 - 11	FS7 - 0230 - 000	R31 - 19	XD1 - 3100 - 407	R11 - 501
	R12 - 11	FS7 - 0231 - 000	R31 - 20		R12 - 501
FB4 - 6028 - 000	R11 - 45	PCB	R B - J651	XD2 - 1100 - 242	R31 - 502
FB4 - 6029 - 000	R11 - 26		R B - J652	XD2 - 1100 - 502	R31 - 501
	R12 - 26		R B - J653		
FB4 - 6030 - 000	R31 - 47		R B - J654		
FB4 - 6031 - 000	R31 - 5		R B - J655		
FB4 - 6032 - 000	R31 - 6		R B - J656		
FB4 - 6033 - 000	R31 - 7	RB1 - 2114 - 000	R11 - 13		
FB4 - 6034 - 000	R31 - 8		R11 - 36		
FB4 - 6035 - 000	R11 - 25		R12 - 13		
	R12 - 25		R12 - 36		

D4 NUMERICAL INDEX (SUPER G3 FAX BOARD)

PART NUMBER	FIGURE & KEY NO.	PART NUMBER	FIGURE & KEY NO.	PART NUMBER	FIGURE & KEY NO.
FB4 - 5588 - 000	G11 - 1				
FB4 - 5589 - 000	G11 - 1				
FB4 - 5769 - 000	G11 - 1				
FG2 - 9724 - 000	G97 -				
FG2 - 9726 - 000	G97 -				
FG2 - 9727 - 000	G97 -				
FG2 - 9728 - 000	G93 -				
FG2 - 9729 - 000	G93A -				
FG2 - 9730 - 000	G93A -				
FG2 - 9771 - 000	G94 -				
FH2 - 6544 - 000	G B - J 1				
	G B - J 16				
	G11 - 2				
FH2 - 6545 - 000	G B - J 3				
	G B - J 5				
	G11 - 3				
FH2 - 6546 - 000	G B - J 2				
	G B - J 4				
	G B - J105				
	G11 - 4				
FH2 - 6675 - 000	G B - J105				
	G11 - 4				
FH2 - 6676 - 000	G B - J 6				
	G11 - 8				
FH2 - 6681 - 000	G B - J 2				
	G B - J 4				
	G B - J 5				
	G11 - 3				
FH4 - 6101 - 000	G93A - IC 6				
HG5 - 0616 - 000	G94A -				
HG5 - 0886 - 000	G94A -				
HG5 - 1039 - 000	G94 -				
HH2 - 1914 - 000	G B - J 8				
	G11 - 5				
HH2 - 2074 - 000	G B - J 8				
	G11 - 5				
HH2 - 2219 - 000	G B - J 8				
	G11 - 5				
HH2 - 2830 - 000	G B - J 8				
	G11 - 5				
HH4 - 2600 - 000	G93 - IC11				
HH7 - 1477 - 000	G94 - L 1				
HH7 - 2112 - 000	G94 - T 2				
HH7 - 2120 - 000	G94 - T 1				
HH7 - 2179 - 000	G94A - T 1				
HH7 - 2227 - 000	G94A - Q 1				
HH7 - 2240 - 000	G94A - L 3				
HH7 - 2257 - 000	G94 - IC 3				
	G94 - IC 4				
HH7 - 2298 - 000	G94A - L 2				
PCB	G B - J 1				
	G B - J 2				
	G B - J 3				
	G B - J 4				
	G B - J 5				
	G B - J 6				
	G B - J 7				
	G B - J 8				
	G B - J 15				
	G B - J 16				
VT2 - 0013 - 020	G11 - 6				
XA9 - 0629 - 000	G11 - 7				
XB1 - 2300 - 607	G11 - 501				

Prepared by
OFFICE IMAGING PRODUCTS TECHNICAL SUPPORT DEPT.3
OFFICE IMAGING PRODUCTS TECHNICAL SUPPORT DIV.
CANON INC.
Printed in Japan

REVISION 0 [NOB. 1998]
REVISION 1 [FEB. 1999]

5-1, Hakusan 7-chome, Toride-shi, Ibaraki 302-8501, Japan

Canon