

18 Exploded View and Replacement Parts List

18.1. Cabinet, Mechanical and Electrical Parts Location

18.1.1. Operation Panel Section

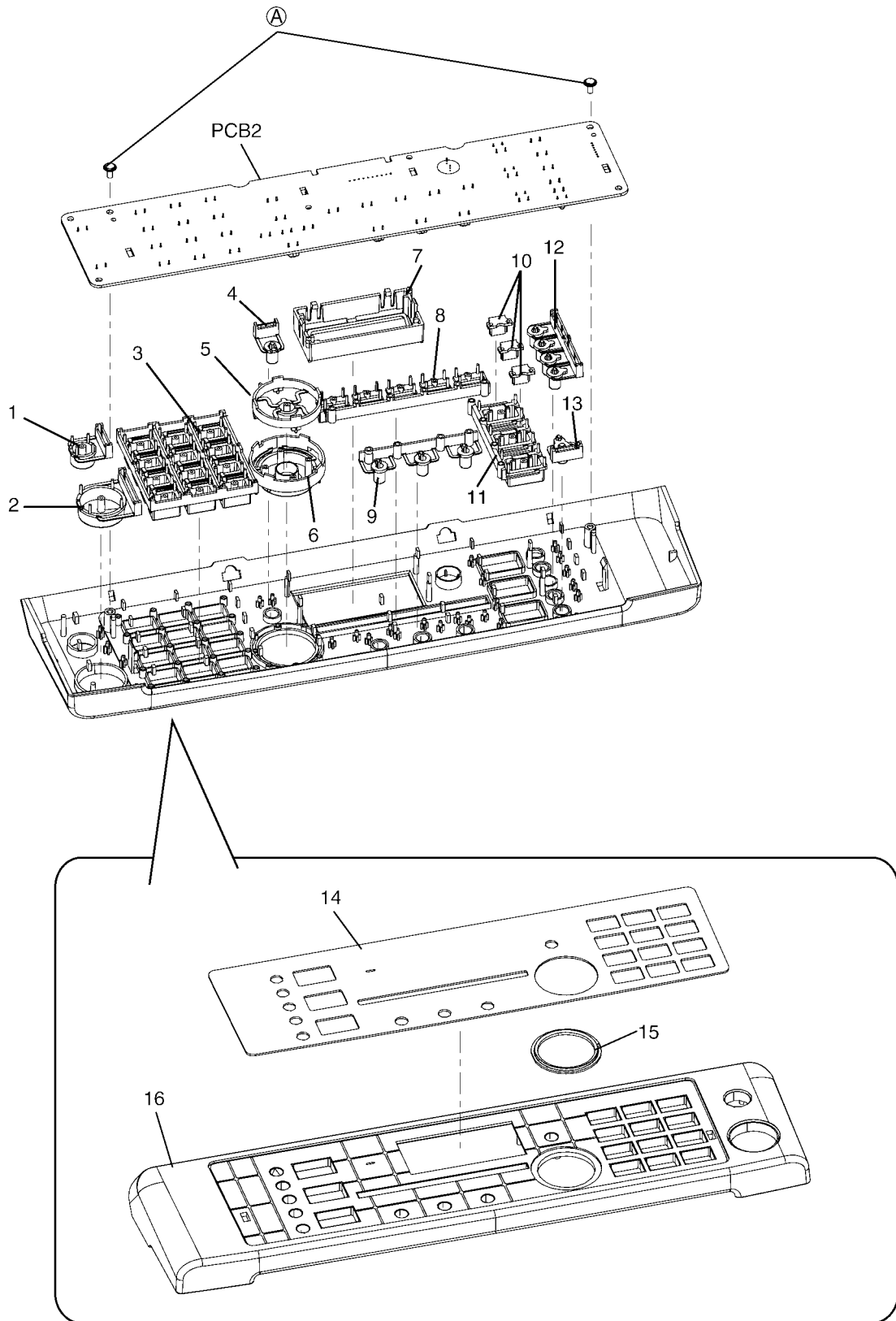

This pictured model is KX-MB2025/2030.

18.1.2. ADF Section (KX-MB2010/2025/2030)

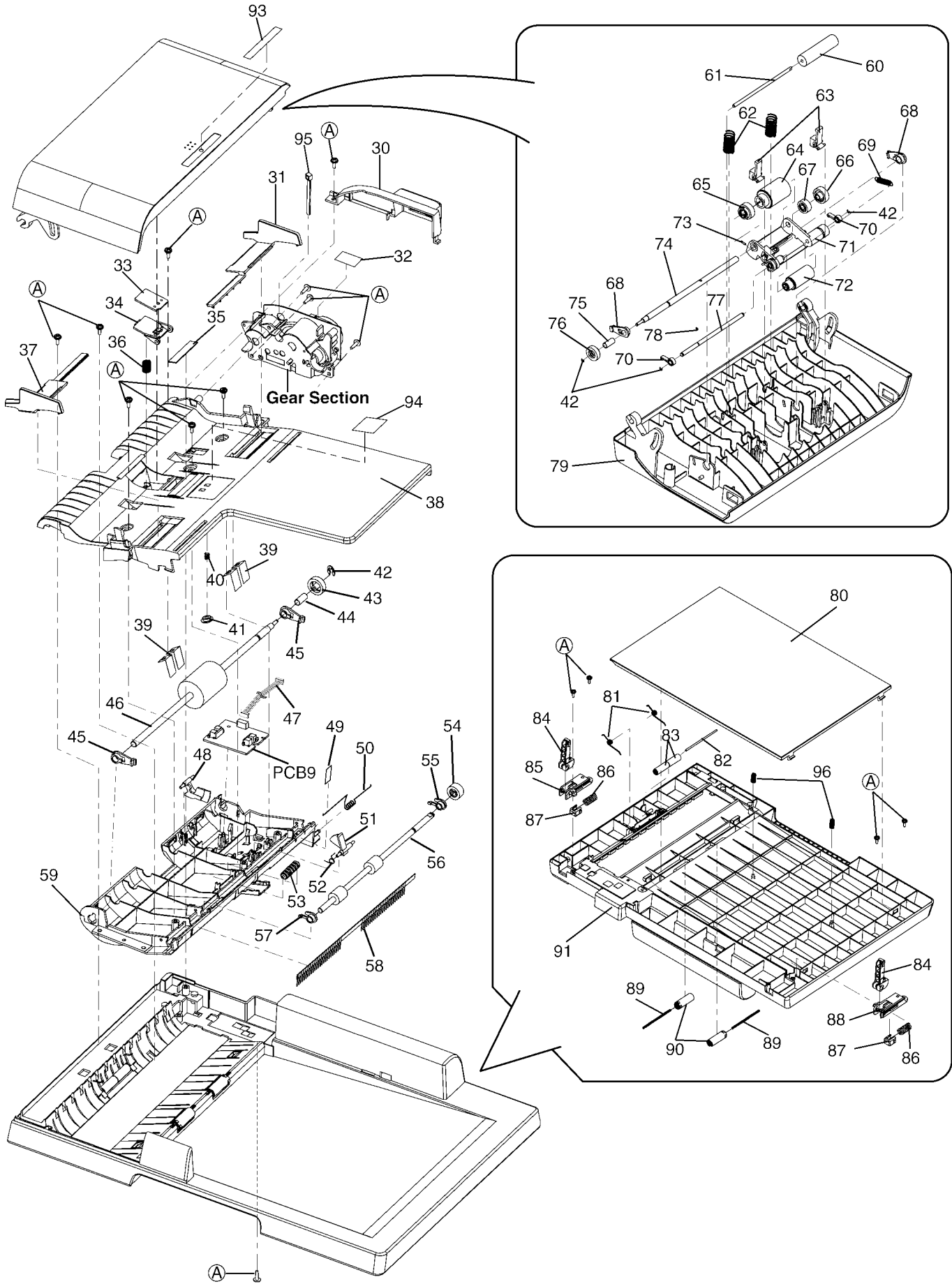

18.1.3. Flatbed Section (KX-MB2000)

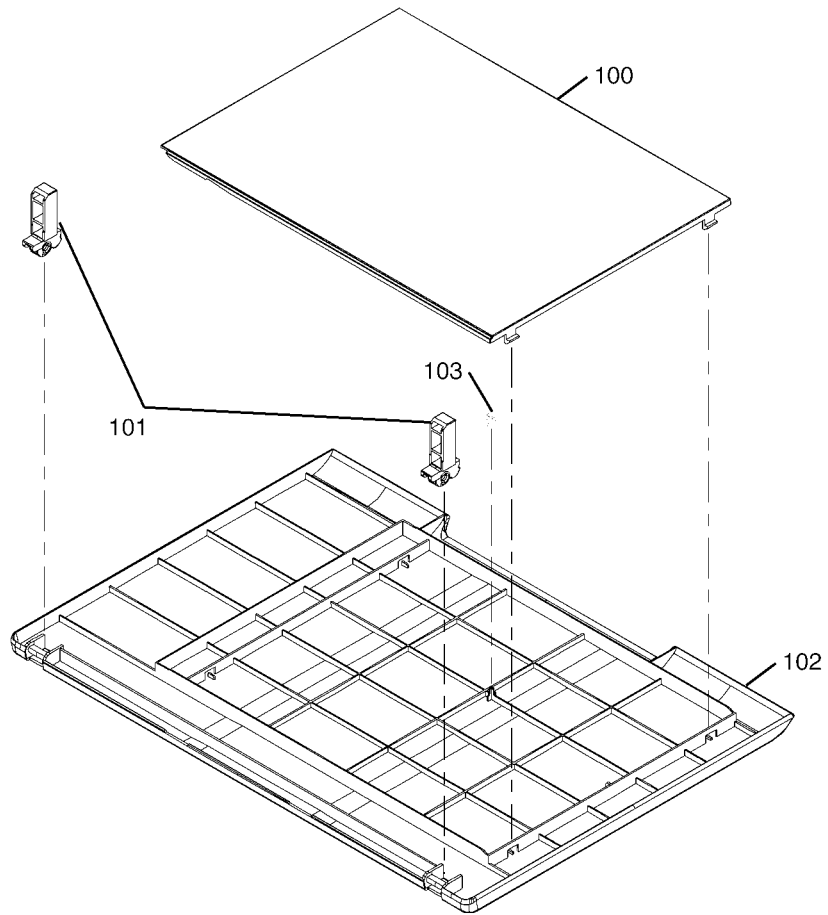

18.1.4. ADF Gear Section (KX-MB2010/2025/2030)

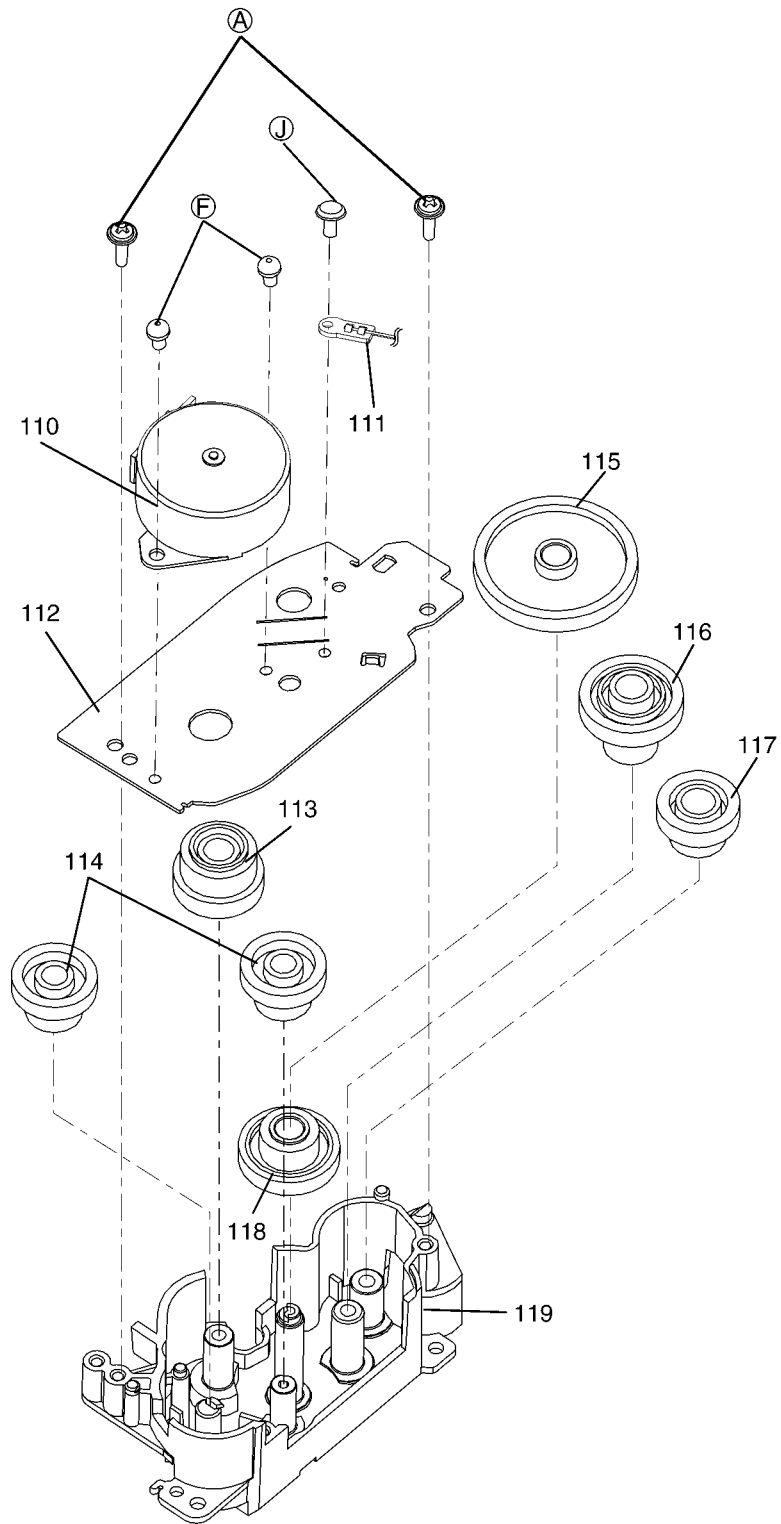

18.1.5. Top Cover Section

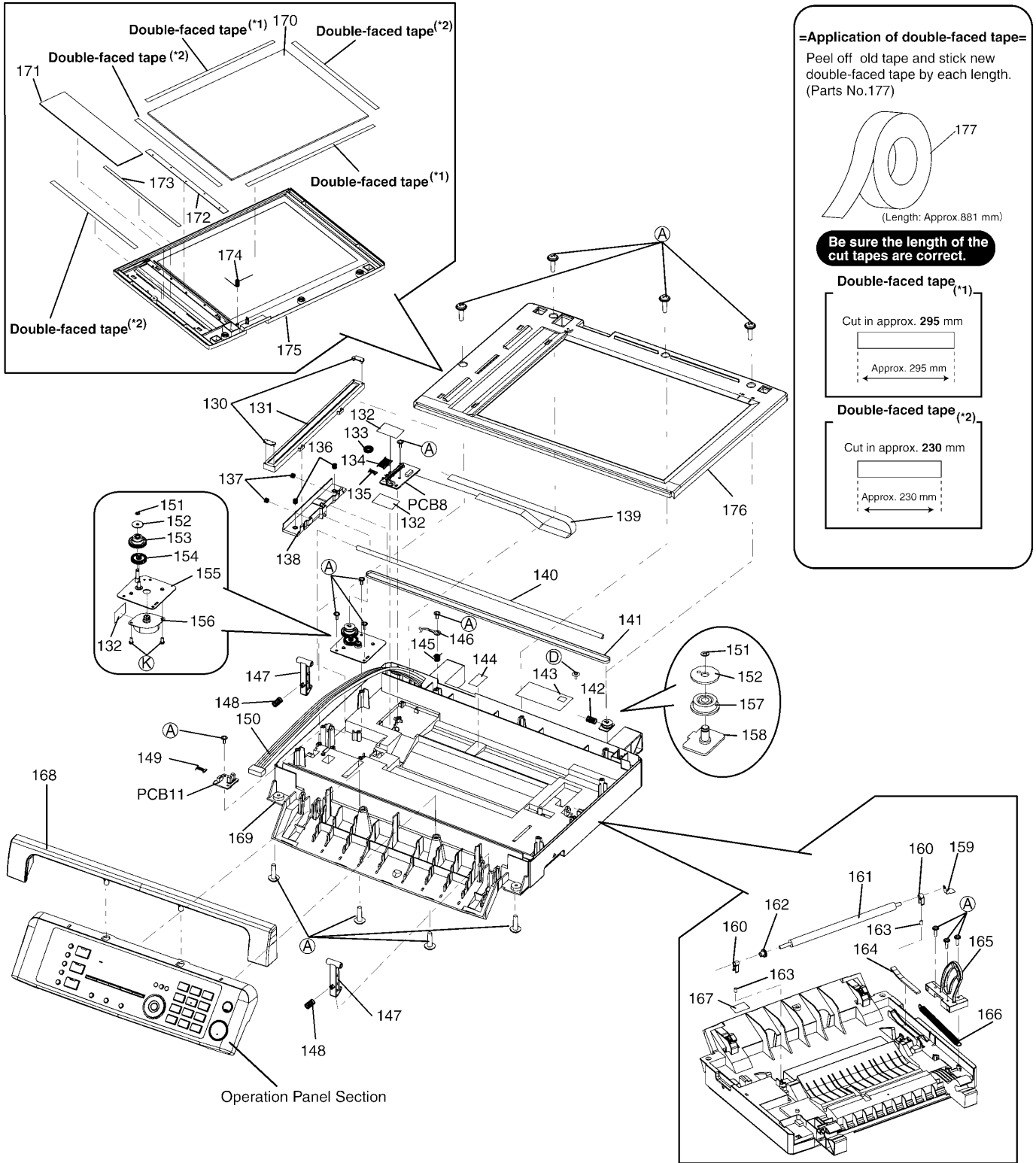

18.1.6. Main Cabinet Section (1)

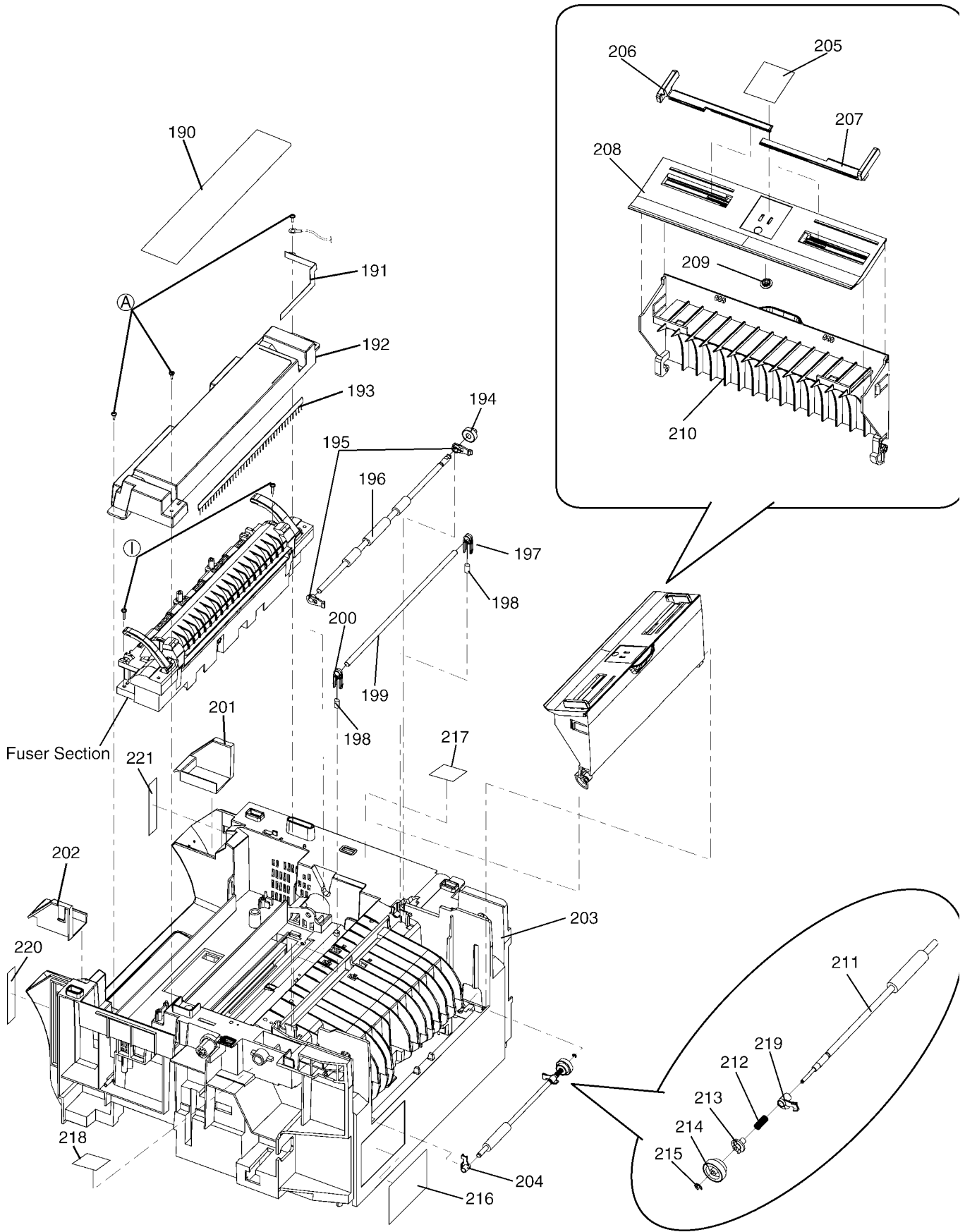

18.1.7. Fuser Section

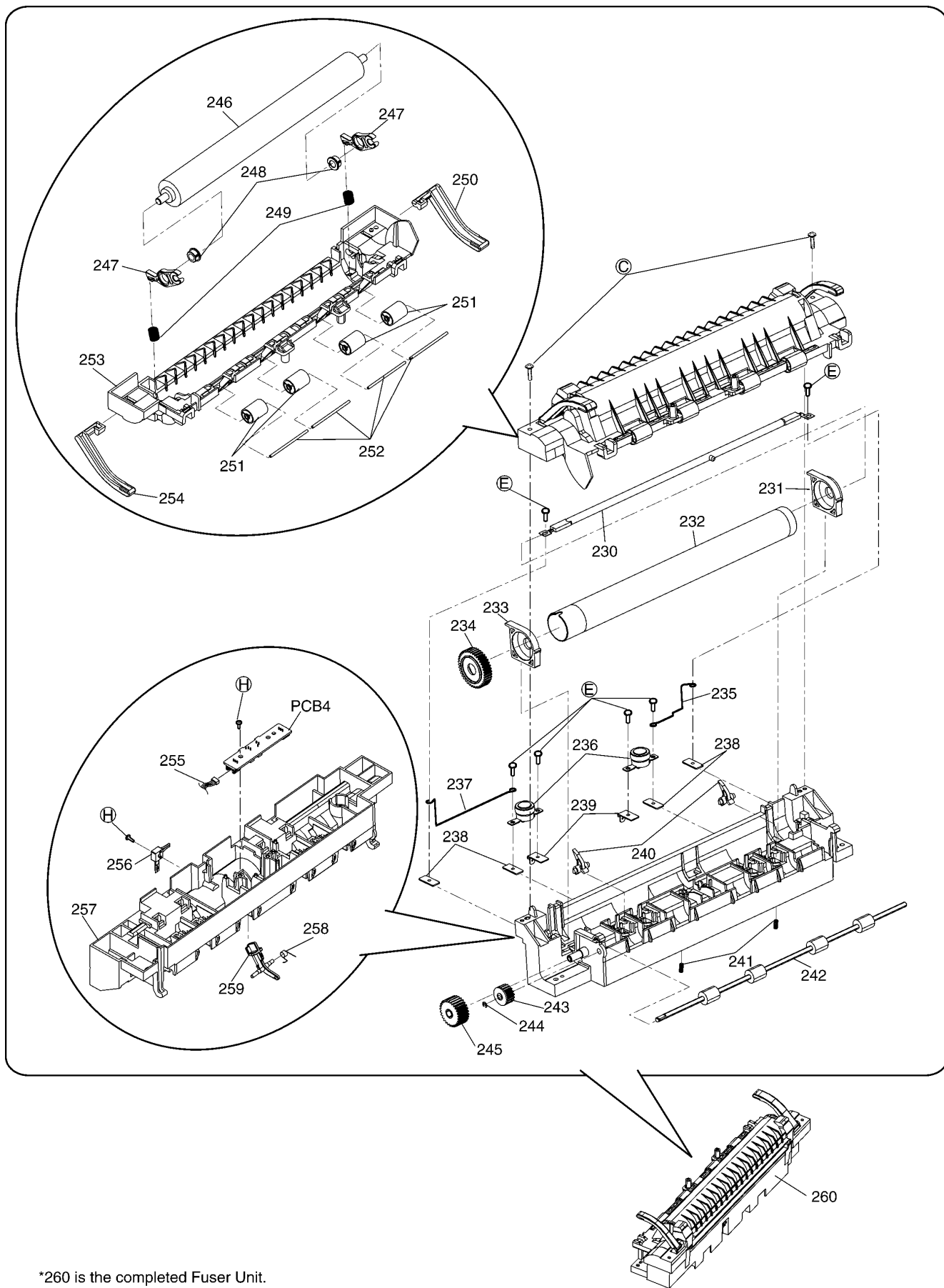

*260 is the completed Fuser Unit.

18.1.8. Bottom Cabinet Section (1)

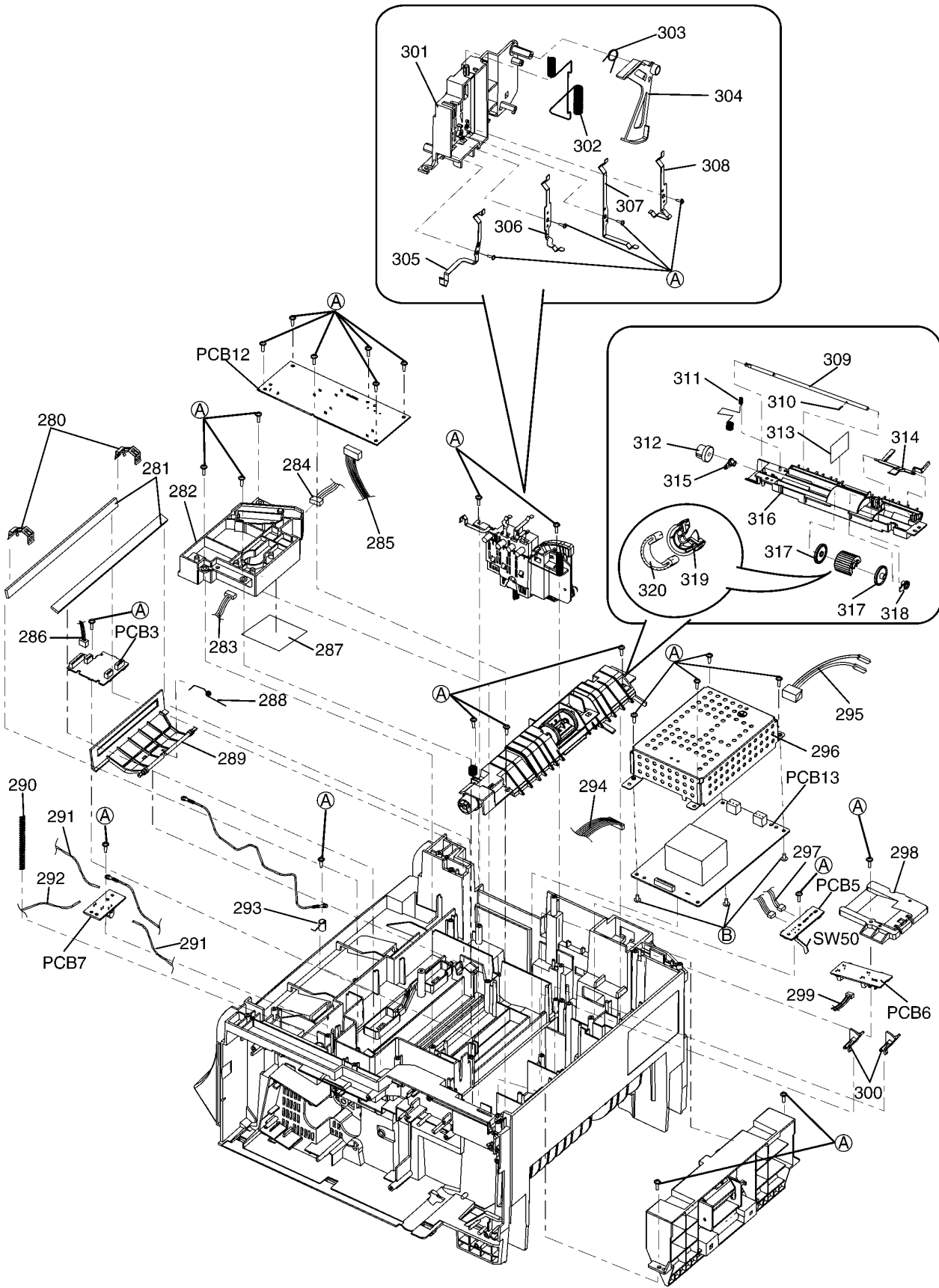

18.1.9. Separation (DFP) Roller Section

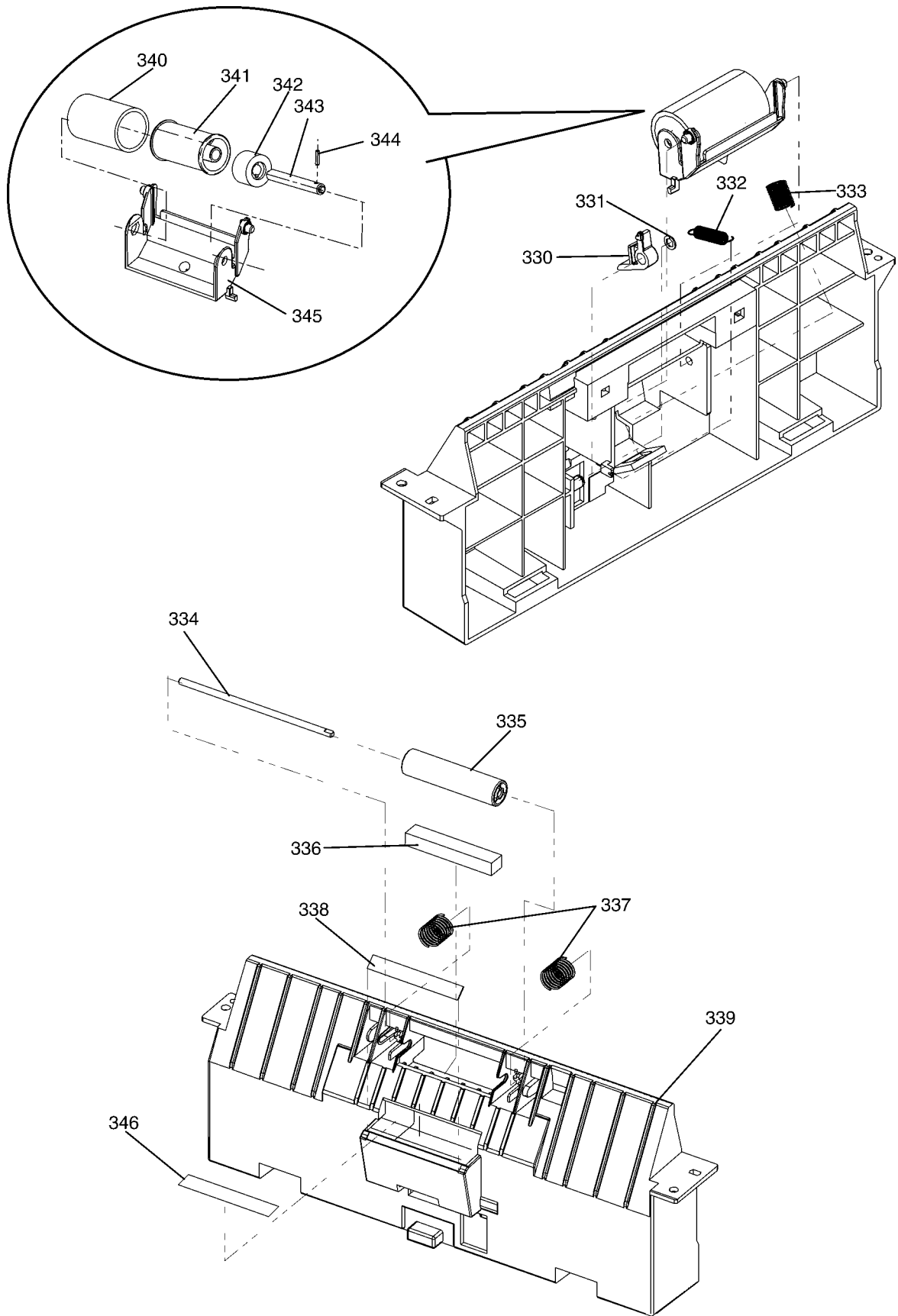

18.1.10. Side Cabinet Section

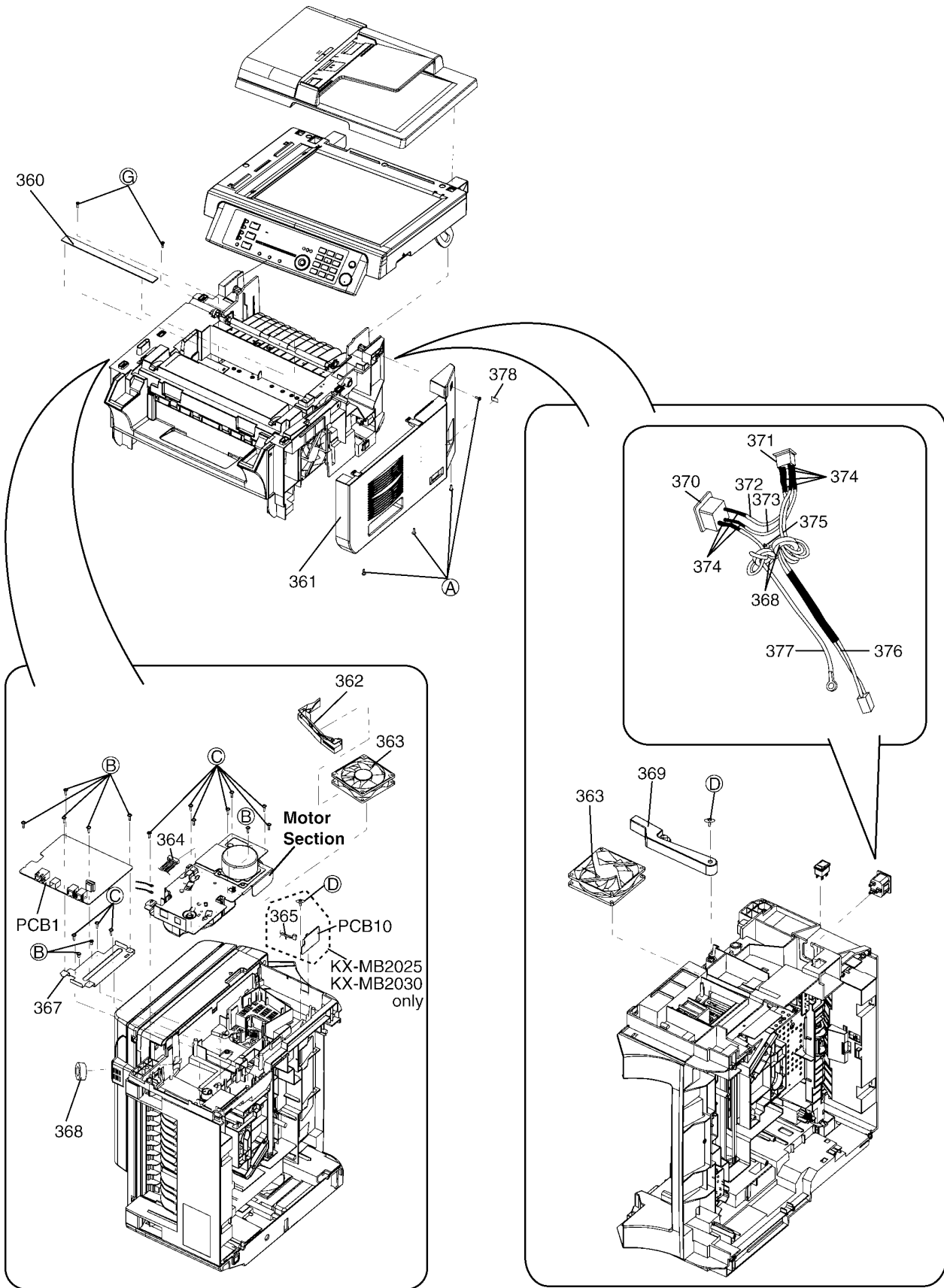

This pictured model is KX-MB2025/2030.

18.1.11. Motor Section

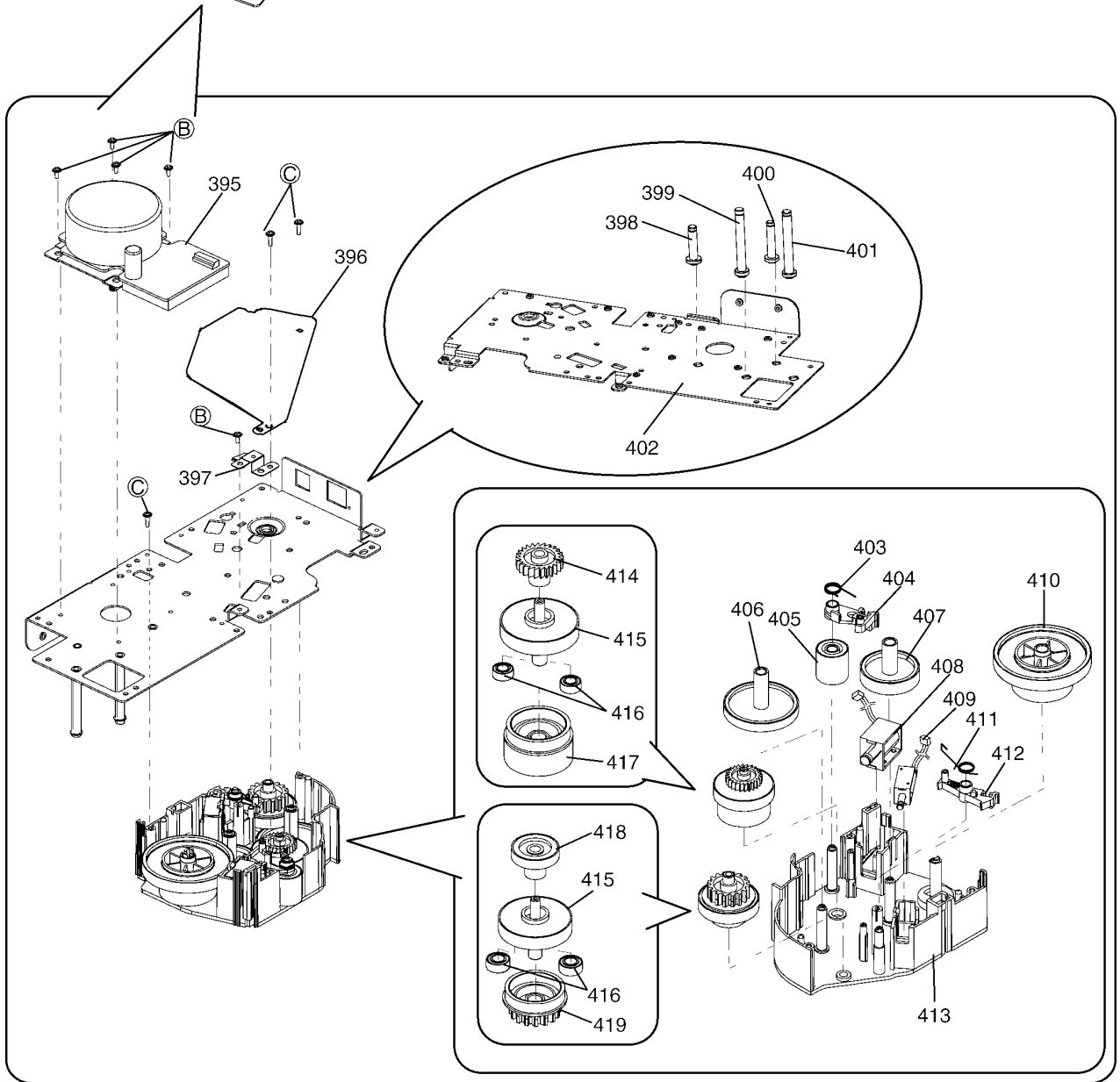
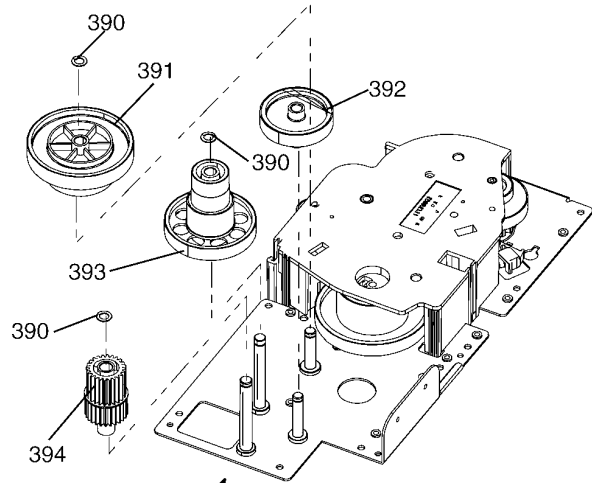

18.1.12. Bottom Cabinet Section (2)

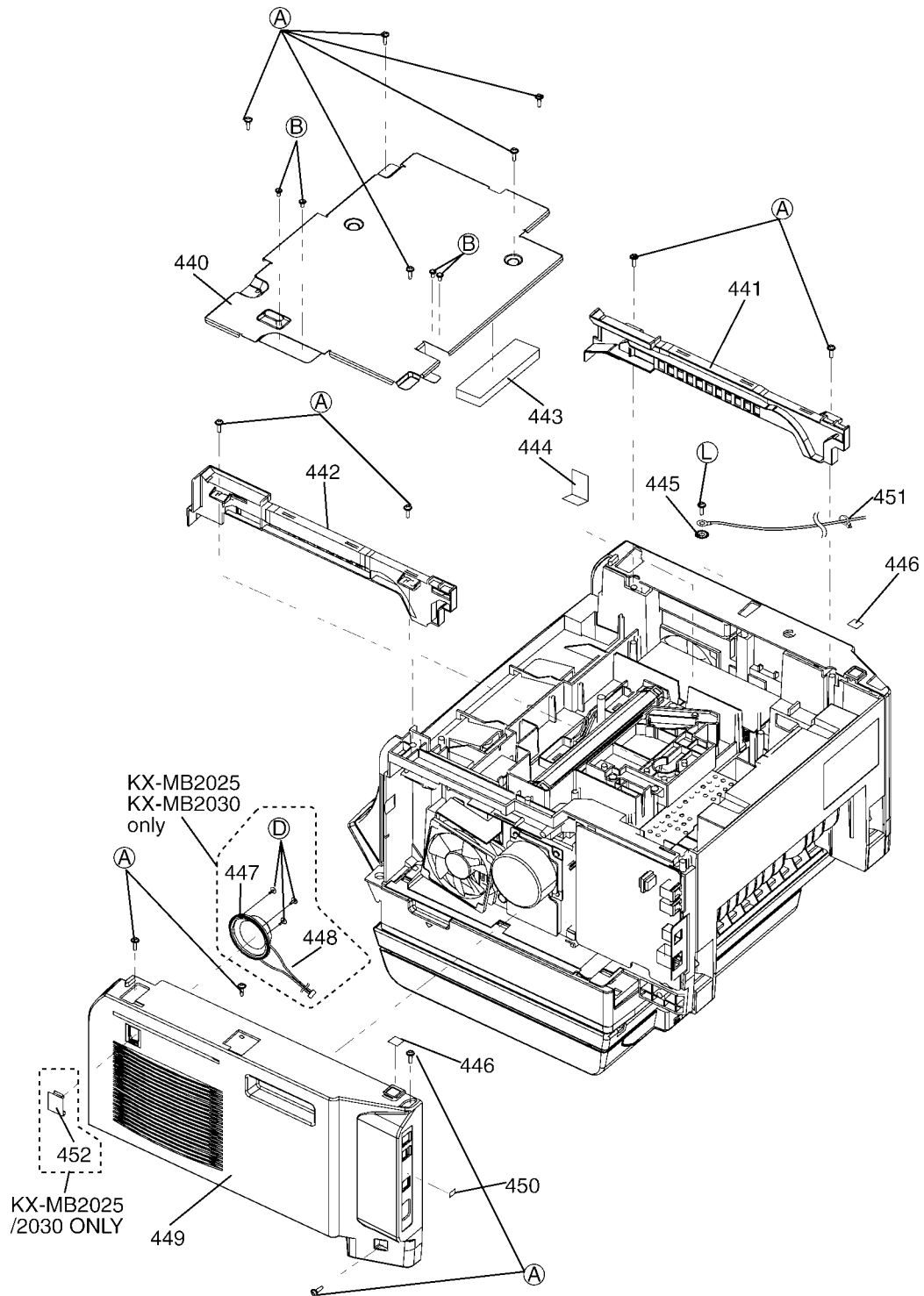



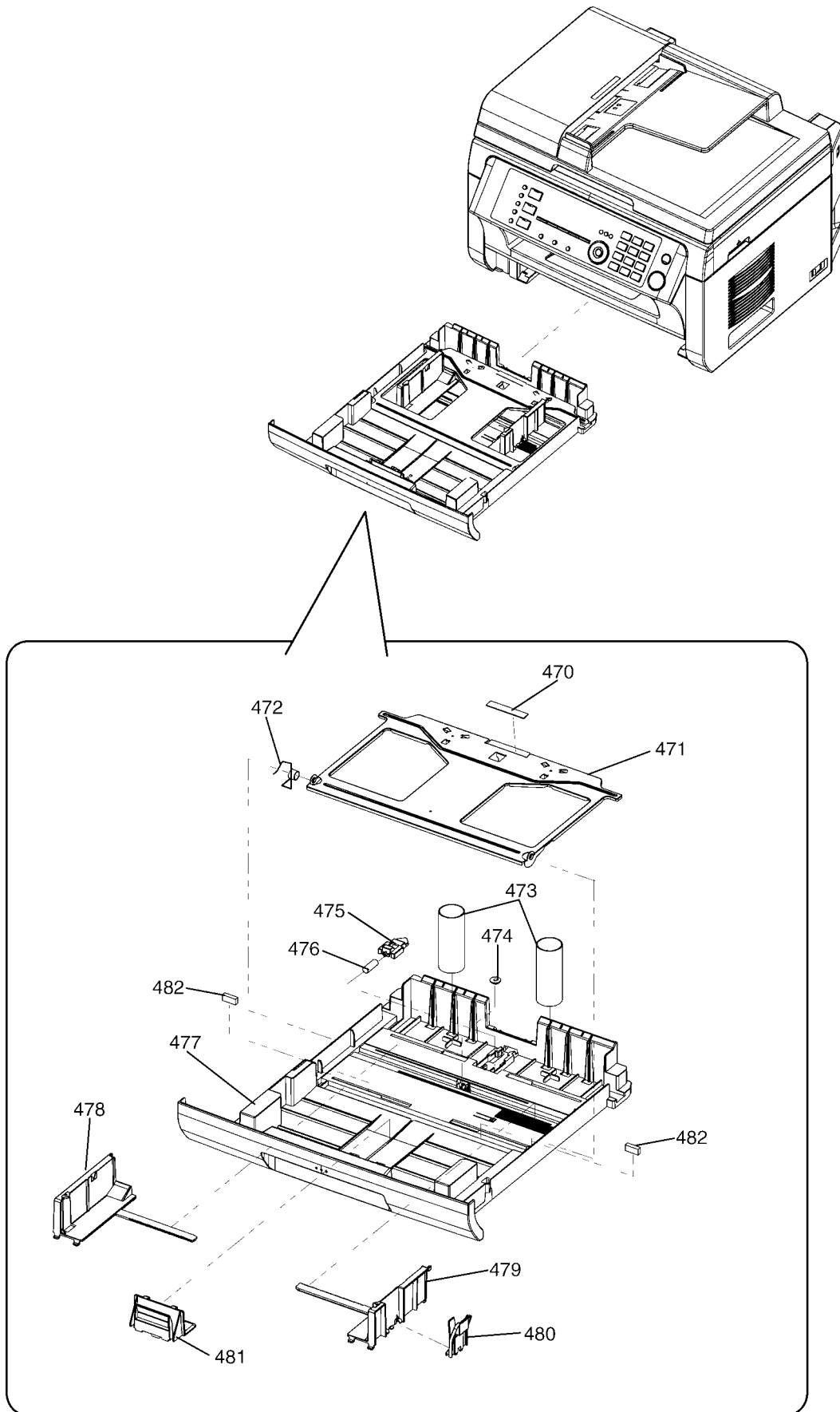





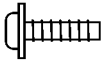

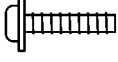
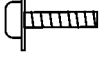
18.1.13. Output Tray Section

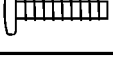

This pictured model is KX-MB2025/2030.

18.1.14. Actual Size of Screws and Washer

		Illustration
Ⓐ	XTW3+10PFJ7	
Ⓑ	XTW3+6LFJ7	
Ⓒ	XTW3+12PFJ7	
Ⓓ	XTW3+W10PFJ	
Ⓔ	XYC3+FF8FJ	
Ⓕ	XYC3+CF5FJ	
Ⓖ	XTB3+10GFJ	
Ⓗ	XTB3+12JFJ	
Ⓘ	XTW3+20PFJ	
Ⓙ	XTW3+5LFJK7	
Ⓚ	XYN3+C6FJ	
Ⓛ	XSB4+6FJ	

18.1.15. Accessories and Packing Materials (KX-MB2010/2025/2030)

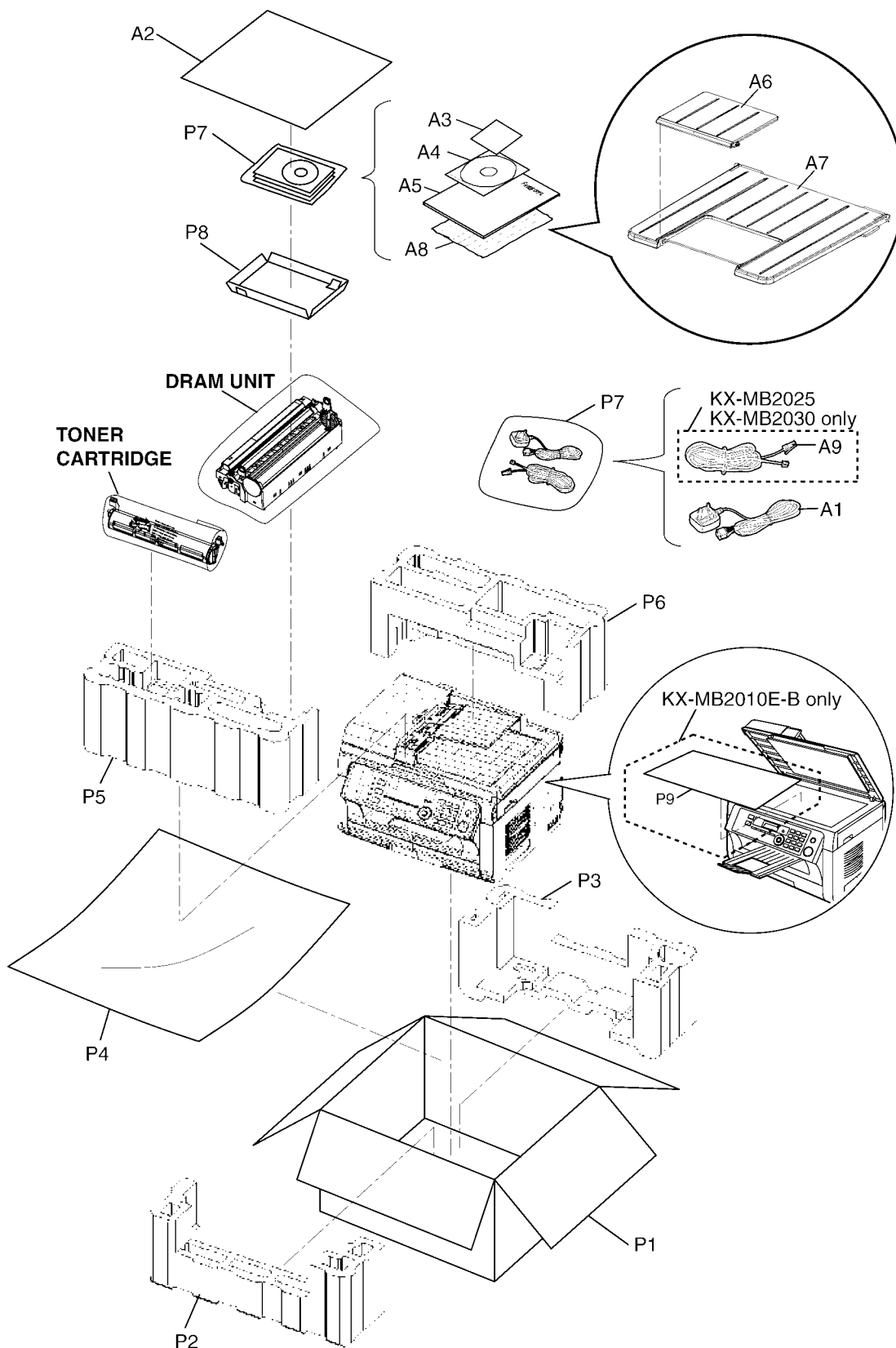

*A8 is the completed Output Tray.

18.1.16. Accessories and Packing Materials (KX-MB2000)

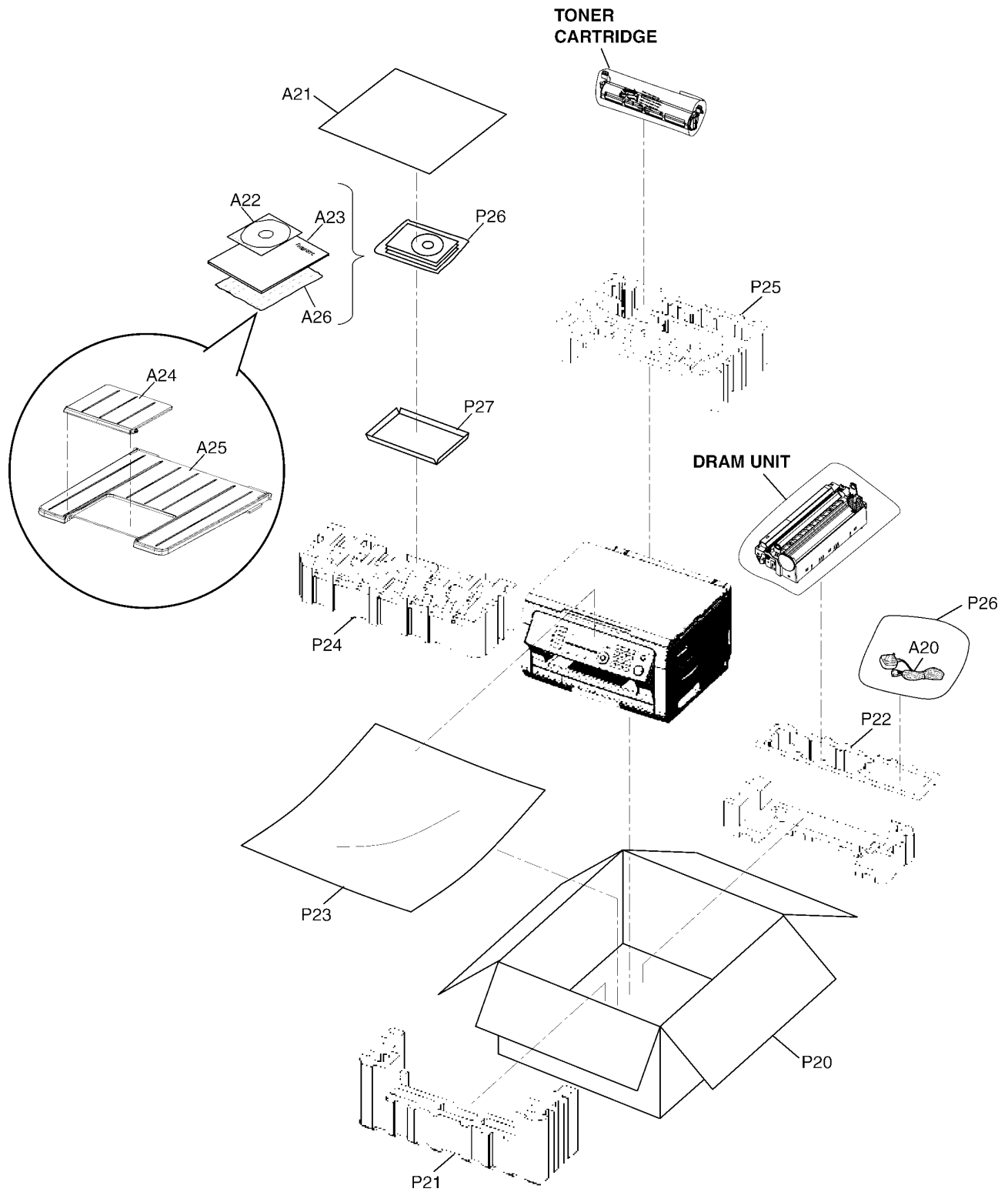

*A26 is the completed Output Tray.

18.2. Replacement Parts List

RTL (Retention Time Limited)

Notes:

- The "RTL" marking indicates that its Retention Time is Limited.
When production is discontinued, this item will continue to be available only for a specific period of time. This period of time depends on the type of item, and the local laws governing parts and product retention.
At the end of this period, the item will no longer be available.
- Important safety notice
Components identified by Δ mark have special characteristics important for safety. When replacing any of these components, use only manufacture's specified parts.
- The S mark means the part is one of some identical parts. For that reason, it may be different from the installed part.
- ISO code (Example : ABS-HB) of the remarks column shows quality of the material and a flame resisting grade about plastics.
- RESISTORS & CAPACITORS
Unless otherwise specified;
All resistors are in ohms (Ω) k=1000 Ω , M=1000k Ω
All capacitors are in MICRO FARADS (μ F) P= μ μ F
*Type & Wattage of Resistor

Type

ERC:Solid	ERX: Metal Film	PQ4R: Carbon
ERD: Carbon	ERG: Metal Oxide	ERS: Fusible Resistor
PQRD: Carbon	ER0: Metal Film	ERF: Cement Resistor

Wattage

10,16:1/8W	14,25:1/4W	12:1/2W	1:1W	2:2W	3:3W
------------	------------	---------	------	------	------

*Type & Voltage of Capacitor

Type

ECFD: Semi-Conductor	ECCD, ECKD, ECBT, PQCBC: Ceramic
ECQS: Styrol	ECQE, ECQV, ECQG: Polyester
PQCUV: Chip	ECEA, ECSZ: Electrolytic
ECQMS: Mica	ECQP: Polypropylene

Voltage

ECQ Type	ECQG ECQV Type	ECSZ Type	Others		
1H:50V	05:50V	0F:3.15V	0J :6.3V	1V :35V	
2A:100V	1:100V	1A:10V	1A :10V	50,1H:50V	
2E:250V	2:200V	1V:35V	1C :16V	1J :63V	
2H:500V		0J:6.3V	1E,25:25V	2A :100V	

18.2.1. Cabinet and Electrical Parts

18.2.1.1. Operation Panel Section

Safety	Ref. No.	Part No.	Part Name & Description	Remarks
	1	PNBC1289Z1	PUSH BUTTON, STOP	ABS-HB
	2	PNBC1288Z1	PUSH BUTTON, START	ABS-HB
	3	PNBX1065W1	PUSH BUTTON, 12KEY (for KX-MB2000E-B) (for KX-MB2010E-B)	ABS-HB
	3	PNBX1065W2	PUSH BUTTON, 12KEY (for KX-MB2025E-W) (for KX-MB2030E-W)	ABS-HB
	4	PNBC1295Z1	PUSH BUTTON, MENU (for KX-MB2000E-B) (for KX-MB2010E-B)	ABS-HB
	4	PNBC1295Z2	PUSH BUTTON, MENU (for KX-MB2025E-W) (for KX-MB2030E-W)	ABS-HB
	5	PNBC1286W1	PUSH BUTTON, SET (for KX-MB2000E-B) (for KX-MB2010E-B)	ABS-HB

Safety	Ref. No.	Part No.	Part Name & Description	Remarks
	5	PNBC1286W2	PUSH BUTTON, SET (for KX-MB2025E-W) (for KX-MB2030E-W)	ABS-HB
	6	PNBC1285Y1	PUSH BUTTON, CURSOR (for KX-MB2000E-B) (for KX-MB2010E-B)	ABS-HB
	6	PNBC1285Y2	PUSH BUTTON, CURSOR (for KX-MB2025E-W) (for KX-MB2030E-W)	ABS-HB
	7	PNHR1200Z	CASE/COVER (for KX-MB2000E-B) (for KX-MB2010E-B)	ABS-HB
	7	PNHR1200W	CASE/COVER (for KX-MB2025E-W) (for KX-MB2030E-W)	ABS-HB
	8	PNBX1069Y1	PUSH BUTTON, 5KEY	ABS-HB
	9	PNBX1067Z2	PUSH BUTTON, 3KEY (for KX-MB2025E-W) (for KX-MB2030E-W)	ABS-HB
	10	PNHR1203Y	CASE/COVER	ABS-HB
	11	PNBX1070Y1	PUSH BUTTON, FAX/COPY (for KX-MB2000E-B) (for KX-MB2010E-B)	ABS-HB
	11	PNBX1070W2	PUSH BUTTON, FAX/COPY (for KX-MB2025E-W) (for KX-MB2030E-W)	ABS-HB
	12	PNBX1068Z2	PUSH BUTTON, 4KEY (for KX-MB2025E-W) (for KX-MB2030E-W)	ABS-HB
	13	PNBC1287Y1	PUSH BUTTON, AUTO ANSWER (for KX-MB2025E-W) (for KX-MB2030E-W)	ABS-HB
	14	PNGP1095E1	PANEL (for KX-MB2000E-B)	PC-HB
	14	PNGP1095W1	PANEL (for KX-MB2010E-B)	PC-HB
	14	PNGP1099E2	PANEL (for KX-MB2025E-W)	PC-HB
	14	PNGP1076E2	PANEL (for KX-MB2030E-W)	PC-HB
	15	PNGX1017Y1	ORNAMENT	PS-HB
	16	PNGG1064E1	GRILLE (for KX-MB2000E-B) (for KX-MB2010E-B)	PS-HB
	16	PNGG1065E2	GRILLE (for KX-MB2025E-W)	PS-HB
	16	PNGG1058P2	GRILLE (for KX-MB2030E-W)	PS-HB

18.2.1.2. ADF Section (KX-MB2010/2025/2030)

Safety	Ref. No.	Part No.	Part Name & Description	Remarks
	30	PFKV1167Z2	COVER (for KX-MB2010E-B)	PS-HB
	30	PFKV1167Z1	COVER (for KX-MB2025E-W) (for KX-MB2030E-W)	PS-HB
	31	PFKR1110Z2	GUIDE (for KX-MB2010E-B)	ABS-HB
	31	PFKR1110Z1	GUIDE (for KX-MB2025E-W) (for KX-MB2030E-W)	ABS-HB
	32	PFHX2126Z	PLASTIC PARTS	
	33	PFHG1282Z	RUBBER PARTS	
	34	PFDE1307Z	GUIDE	ABS-HB
	35	PFHG1284Z	RUBBER PARTS	
	36	PFUS1620Z	COIL SPRING	
	37	PFKR1111Z2	GUIDE (for KX-MB2010E-B)	ABS-HB
	37	PFKR1111Z1	GUIDE (for KX-MB2025E-W) (for KX-MB2030E-W)	ABS-HB
	38	PFKE1084Y2	TRAY (for KX-MB2010E-B)	PS-HB
	38	PFKE1084Y1	TRAY (for KX-MB2025E-W) (for KX-MB2030E-W)	PS-HB
	39	PFHX2130Y	PLASTIC PARTS	
	40	PFUS1918Z	COIL SPRING	
	41	PFDG1015Y	GEAR	POM-HB
	42	XUC2FJP	RETAINING RING	
	43	PFDG1559Z	GEAR	POM-HB

Safety	Ref. No.	Part No.	Part Name & Description	Remarks
	44	PQUS10038Z	COIL SPRING	
	45	PFDJ1044Z	SPACER	
	46	PFDR1103X	ROLLER	
	47	PNJS041010Z	CONNECTOR	
	48	PFDE1306Z	LEVER	POM-HB
	49	PFHX1937Z	CASE/COVER	
	50	PFUS1824Y	COIL SPRING	
	51	PFDE1308Y	LEVER	POM-HB
	52	PFUS1629Z	TORSION SPRING	
	53	PFDR1062Z	ROLLER	
	54	PFDG1415Y	GEAR	POM-HB
	55	PFDJ1116Y	SPACER	POM-HB
	56	PFDR1104Y	ROLLER	
	57	PFDJ1116Z	SPACER	POM-HB
	58	PFHE1298Y	METAL PARTS	
	59	PFUG1049Y	GUIDE	PS-HB
	60	PQDR9685Y	ROLLER	
	61	PFDF1190Z	SHAFT	
	62	PFUS1822Z	COIL SPRING	
	63	PFDE1247X	LEVER	POM-HB
	64	PFDR1065Z	ROLLER	
	65	PFDG1413Z	GEAR	POM-HB
	66	PFDG1417Z	GEAR	POM-HB
	67	PFDG1416Z	GEAR	POM-HB
	68	PFDJ1044Z	SPACER	
	69	PFUS1826Z	COIL SPRING	
	70	PFDE1244Z	LEVER	POM-HB
	71	PFHR1479Z	GUIDE	POM-HB
	72	PFDR1064Z	ROLLER	
	73	PFDF1095Z	SHAFT	
	74	PNDP1029Z	SHAFT	
	75	PFUS1325Z	COIL SPRING	
	76	PFDG1558Z	GEAR	POM-HB
	77	PNDP1034Z	SHAFT	
	78	XUC3FJP	RETAINING RING	
	79	PFKV1166Z2	COVER (for KX-MB2010E-B)	PS-HB
	79	PFKV1166Z1	COVER (for KX-MB2025E-W) (for KX-MB2030E-W)	PS-HB
	80	PFUE1048Z	FRAME	PS-HB
	81	PFUS1825Z	TORSION SPRING	
	82	PFDF1191Z	SHAFT	
	83	PFDR1073Z	ROLLER	POM-HB
	84	PFHR1710W	CAM	POM-HB
	85	PFHR1290X	CHASSIS	POM-HB
	86	PFUS1350Z	COIL SPRING	
	87	PFHR1292Z	PLASTIC PARTS	POM-HB
	88	PFHR1289X	CHASSIS	POM-HB
	89	PFUS1621Z	BAR SPRING	
	90	PFDR1066Z	ROLLER	POM-HB
	91	PFKM1229V2	CABINET BODY (for KX-MB2010E-B)	PS-HB
	91	PFKM1229V1	CABINET BODY (for KX-MB2025E-W) (for KX-MB2030E-W)	PS-HB
	92	NOT USED		
	93	PNQT1648Z	LABEL, LIST TO OPEN (for KX-MB2010E-B)	
	93	PNQT1012Z	LABEL, LIST TO OPEN (for KX-MB2025E-W) (for KX-MB2030E-W)	
	94	PNQT1647Z	LABEL, FACE UP (for KX-MB2010E-B)	
	94	PNQT1731Z	LABEL, FACE UP (for KX-MB2025E-W) (for KX-MB2030E-W)	
	95	PQHR945Z	BAND	
	96	PFUS1566Z	COIL SPRING	

18.2.1.3. Flatbed Section (KX-MB2000)

Safety	Ref. No.	Part No.	Part Name & Description	Remarks
	100	PFUE1048Z	FRAME	
	101	PFHR1713Y	HINGE-STAY	

Safety	Ref. No.	Part No.	Part Name & Description	Remarks
	102	PNKK1034X1	DOOR-LID	PS-HB
	103	PFUS1566Z	COIL SPRING	

18.2.1.4. ADF Gear Section (KX-MB2010/2025/2030)

Safety	Ref. No.	Part No.	Part Name & Description	Remarks
	110	L6HAYYYK0015	DC MOTOR	
	111	PFDW1001Z	LEAD WIRE	
	112	PFMH1259Z	ANGLE	
	113	PFDG1554Z	GEAR	
	114	PFDG1557Z	GEAR	
	115	PFDG1552Z	GEAR	
	116	PFDG1555Z	GEAR	
	117	PFDG1556Z	GEAR	
	118	PFDG1553Z	GEAR	
	119	PFUA1096Y	CHASSIS	

18.2.1.5. TOP Cover Section

Safety	Ref. No.	Part No.	Part Name & Description	Remarks
	130	PFDE1303X	SPACER	
	131	N2GAYY000002	IMAGE SENSOR	
	132	PFHX2126Z	PLASTIC PARTS	
	133	JOKE00000114	INSULATOR	
	134	PNJS131001Z	CONNECTOR	
	135	PFJS04M74Z	LEAD WIRE	
	136	PFUS1642Y	COIL SPRING	
	137	PFUS1344Z	COIL SPRING	
	138	PFDC1005X	GUIDE	
	139	PFJE1068Z	LEAD WIRE	
	140	PNDP1028Z	SHAFT	
	141	PFDV1005Y	ROUND BELT	
	142	PFUS1817Z	COIL SPRING	
	143	PFHX2134Z	PLASTIC PARTS	
	144	PFHE1319Z	PLASTIC PARTS	
	145	PFUS1819Z	TORSION SPRING	
	146	WLL20YG18M3M	LEAD WIRE	
	147	PNDE1023Z1	LEVER	POM-HB
	148	PNUS1101Z	COIL SPRING	
	149	PNJS031003Z	CONNECTOR	
	150	PNJS081030Z	CONNECTOR	
	151	PFNPD031054C	WASHER	
	152	PFDE1170Z	PULLEY	
	153	PFDE1168Z	PULLEY	
	154	PFDG1551Y	GEAR	
	155	PFMH1258Z	PLATE	
	156	L6HAYYYK0013	DC MOTOR	
	157	PFDE1169Z	PULLEY	
	158	PFMH1257Z	PLATE	
	159	PFMH1159Z	METAL PARTS	
	160	PFDJ1042Z	SPACER	
	161	PFDS1032Z	ROLLER	
	162	PFDG1294Z	GEAR	
	163	PFUS1269Y	COIL SPRING	
	164	PNHG1095Z	RUBBER PARTS	
	165	PNDE1022Y1	ARM	PS-HB
	166	PNUS1100Y	COIL SPRING	
	167	PNHS1182Z	FELT PARTS	
	168	PNKV1059Z1	COVER (for KX-MB2000E-B) (for KX-MB2010E-B)	PS-HB
	168	PNKV1059Z2	COVER (for KX-MB2025E-W) (for KX-MB2030E-W)	PS-HB
	169	PNKM1110Y1	CABINET BODY (for KX-MB2000E-B) (for KX-MB2010E-B)	PS-HB
	169	PNKM1110Y2	CABINET BODY (for KX-MB2025E-W) (for KX-MB2030E-W)	PS-HB
	170	PF0G1016Z	GLASS/TRANSPARENT PLATE	

Safety	Ref. No.	Part No.	Part Name & Description	Remarks
	171	PF0G1017Z	GLASS/TRANSPARENTPLATE	
	172	PFMH1256Z	ANGLE	
	173	PFHX1796Z	PLASTIC PARTS (for KX-MB2000E-B) (for KX-MB2010E-B)	
	173	PNHX1293Z	PLASTIC PARTS (for KX-MB2025E-W) (for KX-MB2030E-W)	
	174	PFUS1820Z	TORSION SPRING	
	175	PFKF1205Y3	CABINET COVER (for KX-MB2000E-B) (for KX-MB2010E-B)	PS-HB
	175	PFKF1205Y1	CABINET COVER (for KX-MB2025E-W) (for KX-MB2030E-W)	PS-HB
	176	PNZXB2030RUB	SCANNER GLASS ASS'Y (for KX-MB2000E-B) (for KX-MB2010E-B)	
	176	PNZXB2030RUW	SCANNER GLASS ASS'Y (for KX-MB2025E-W) (for KX-MB2030E-W)	
	177	ZT2512-08	TAPE	

18.2.1.6. Main Cabinet Section

Safety	Ref. No.	Part No.	Part Name & Description	Remarks
	190	PNQT1729Z	LABEL, CAUTION	
	191	PFSE1054Z	ANGLE	
	192	PNUE1011Y	AIR DACT	ABS-HB
	193	PFJV1013Z	METAL PARTS	
	194	PFDG1420Z	GEAR	
	195	PFDJ1044Z	SPACER	
	196	PNDN1005Z	ROLLER	
	197	PFDJ1086X	SPACER	
	198	PFUS1613Z	COIL SPRING	
	199	PNDF1020Z	SHAFT	
	200	PFDJ1086Z	SPACER	
	201	PNKE1046Z1	COVER (for KX-MB2000E-B) (for KX-MB2010E-B)	PS-HB
	201	PNKE1046Z2	COVER (for KX-MB2025E-W) (for KX-MB2030E-W)	PS-HB
	202	PNKE1047Z1	COVER (for KX-MB2000E-B) (for KX-MB2010E-B)	PS-HB
	202	PNKE1047Z2	COVER (for KX-MB2025E-W) (for KX-MB2030E-W)	PS-HB
	203	PNKM1109Z1	CABINET BODY (for KX-MB2000E-B) (for KX-MB2010E-B)	PS-V0
	203	PNKM1109Z2	CABINET BODY (for KX-MB2025E-W) (for KX-MB2030E-W)	PS-V0
	204	PFDJ1085Z	SPACER	
	205	PFQT2937Y	LABEL, MANUAL (for KX-MB2000E-B) (for KX-MB2010E-B)	
	205	PFQT2937Z	LABEL, MANUAL (for KX-MB2025E-W) (for KX-MB2030E-W)	
	206	PFKR1079Z2	GUIDE (for KX-MB2000E-B) (for KX-MB2010E-B)	
	206	PFKR1079Z1	GUIDE (for KX-MB2025E-W) (for KX-MB2030E-W)	
	207	PFKR1080Z2	GUIDE (for KX-MB2000E-B) (for KX-MB2010E-B)	
	207	PFKR1080Z1	GUIDE (for KX-MB2025E-W) (for KX-MB2030E-W)	
	208	PFKE1083Z2	PLASTIC PARTS (for KX-MB2000E-B) (for KX-MB2010E-B)	
	208	PFKE1083Z1	PLASTIC PARTS (for KX-MB2025E-W) (for KX-MB2030E-W)	
	209	PFDG1015Y	GEAR	
	210	PNKK1037Y1	DOOR-LID (for KX-MB2000E-B) (for KX-MB2010E-B)	PS-HB

Safety	Ref. No.	Part No.	Part Name & Description	Remarks
	210	PNKK1037Y2	DOOR-LID (for KX-MB2025E-W) (for KX-MB2030E-W)	PS-HB
	211	PFDN1091Y	ROLLER	
	212	PFUS1812Z	COIL SPRING	
	213	PFDE1299Z	ROLLER	
	214	PFDG1550Z	GEAR	
	215	XUC2FJP	RETAINING RING	
	216	PNGT4557Z-M	NAME PLATE, AL (for KX-MB2000E-B)	
	216	PNGT4547Z-M	NAME PLATE, AL (for KX-MB2010E-B)	
	216	PNGT4514Z-M	NAME PLATE, AL (for KX-MB2025E-W)	
	216	PNGT2891Z-M	NAME PLATE, AL (for KX-MB2030E-W)	
	217	PNQT1734Z	LABEL, CAUTION DAMPER	
	218	PFHX1884Z	MAGNETIC SHIELD	
	219	PFDJ1085X	SPACER	
	220	PNQS1193Z	LABEL, SHOW STICKER	
	221	PNQS1194Z	LABEL, SHOW STICKER (for KX-MB2000E-B) (for KX-MB2010E-B)	
	221	PNQS1195Z	LABEL, SHOW STICKER (for KX-MB2025E-W)	
	221	PNQS1196Z	LABEL, SHOW STICKER (for KX-MB2030E-W)	

18.2.1.7. Fuser Section

Safety	Ref. No.	Part No.	Part Name & Description	Remarks
△	230	A4DY000004	COIL HEATER	
	231	PNDJ1012Z	SPACER	Plyamideimide-V0
	232	PNDS1010Y	ROLLER	A5052+PTFE
	233	PFDJ1114Z	SPACER	PPS-V0
	234	PFDG1421Z	GEAR	PPS-V0
	235	PNJT1036Z	TERMINAL-TERMINAL PLATE	
△	236	K0BDB0000073	THERMOSTAT	
	237	PNJT1037Z	TERMINAL-TERMINAL PLATE	
	238	PFMH1085Z	METAL PARTS	
	239	PFJT1032Z	TERMINAL-TERMINAL PLATE	
	240	PNHR1173Z	PLASTIC PARTS	PPS-V0
	241	PFUS1640Z	COIL SPRING	
	242	PNDR1021Y	ROLLER	
	243	PFDG1422Z	GEAR	Polyamide-V0
	244	XUC2FJP	RETAINING RING	
	245	PFDG1423Z	GEAR	POM-HB
	246	PNDS1011Z	ROLLER	
	247	PFHR1705Z	ARM	PBT+ABS-GF30-V0
	248	PFDJ1113Z	SPACER	Polyetherimide-V0
	249	PFUS1426Z	COIL SPRING	
	250	PFHR1495Z	LEVER	PBT+GF30-V0
	251	PFDR1069Z	ROLLER	POM-HB
	252	PFUS1568Z	BAR SPRING	
	253	PFUA1094Y	CHASSIS	PBT+ABS-GF30-V0
	254	PFHR1496Z	LEVER	PBT+GF30-V0
	255	PFJS04M73Z	LEAD WIRE	
	256	L2AA00000106	THERMISTOR	
	257	PNUA1016X	CHASSIS	PBT+ABS-GF30-V0
	258	PFUS1686Z	TORSION SPRING	
	259	PFDE1310Z	LEVER	

Safety	Ref. No.	Part No.	Part Name & Description	Remarks
	260	PNWEMB2030RU	FUSER UNIT	

18.2.1.8. Bottom Cabinet Section (1)

Safety	Ref. No.	Part No.	Part Name & Description	Remarks
	280	PNUS1092Y	LEAF SPRING	
	281	PFOM1008Z	MIRROR	
△	282	LPA1605K	LASER	
	283	PNJS051014Z	CONNECTOR	
	284	PNJS071017Z	CONNECTOR	
	285	PNJS081023Z	CONNECTOR	
	286	PNJS101002Z	CONNECTOR	
	287	PNQT1506Z	LABEL, LASER CAUTION	
	288	PFUS1592Z	TORSION SPRING	
	289	PNUE1012Z	KEYLOCK	PS-HB
	290	PFUS1811Z	COIL SPRING	
	291	PNVW1010Z	LEAD WIRE	
	292	PNVW1011Z	LEAD WIRE	
	293	PFUS1612Z	COIL SPRING	
	294	PNJS081031Z	CONNECTOR	
△	295	PFJS02M95Z	LEAD WIRE	
	296	PFMH1255Z	CASE/COVER	
	297	PFJS05M76Z	LEAD WIRE	
	298	PFUV1111Z	COVER	
	299	PFJS04M72Z	LEAD WIRE	
	300	PFDE1252Z	LEVER	
	301	PFUE1044Z	CHASSIS	
	302	PFUS1809Z	TORSION SPRING	
	303	PFUS1916Z	TORSION SPRING	
	304	PFUE1045Z	LEVER	
	305	PFUS1805Z	BAR SPRING	
	306	PFUS1806Z	BAR SPRING	
	307	PFUS1807Z	BAR SPRING	
	308	PFUS1808Z	BAR SPRING	
	309	PNDP1022Z	SHAFT	
	310	XPL15A10WVWZ	COIL SPRING	
	311	PNUS1114Z	TORSION SPRING	
	312	PFDG1418Z	GEAR	
	313	PNHX1252Y	PLASTIC PARTS	
	314	PFDE1300Z	LEVER	
	315	PFDJ1084X	SPACER	
	316	PNUG1018Z	GUIDE	PS-V0
	317	PNDR1019Z	ROLLER	POM-HB
	318	PFDJ1084Z	SPACER	
	319	PNHR1236Z	SPACER	ABS-HB
	320	PNDR1018Z1	ROLLER	EPDM

18.2.1.9. Separation (DFP) Roller Section

Safety	Ref. No.	Part No.	Part Name & Description	Remarks
	330	PNHR1235Z	PLASTIC PARTS	ABS-HB
	331	PFNPD041065C	SPACER	
	332	PNUS1104Z	COIL SPRING	
	333	PFUS1923Z	COIL SPRING	
	334	PNDF1027Z	SHAFT	
	335	PNDR1020Z	ROLLER	POM-HB
	336	PFHR1538Z	CABINET ACCESSORY	
	337	PNUS1102Z	COIL SPRING	
	338	PNHG1088Z	RUBBER PARTS	
	339	PNUG1017X	GUIDE	PS-HB
	340	PNDR1014Z	ROLLER	
	341	PFHR1795Z	PLASTIC PARTS	
	342	PFDX1089Z	DRUM	
	343	PFDF1197Y	SHAFT	
	344	XPJ2A8VVM2	KEY-PIN	
	345	PNHR1234Y	CHASSIS	ABS-HB
	346	PNHX1224Z	PLASTIC PARTS	

18.2.1.10. Side Cabinet Section

Safety	Ref. No.	Part No.	Part Name & Description	Remarks
	360	PF0G1015Z	GLASS/TRANSPARENT PLATE	
	361	PNKV1061Z1	COVER (for KX-MB2000E-B) (for KX-MB2010E-B)	PS-V0
	361	PNKV1061Z2	COVER (for KX-MB2025E-W) (for KX-MB2030E-W)	PS-V0
	362	PNHR1257Z	AIR DUCT	
	363	L6FAYYYK0001	DC MOTOR	
	364	PNJS081024Z	CONNECTOR	
	365	PNJS021039Z	CONNECTOR (for KX-MB2025E-W) (for KX-MB2030E-W)	
	366	NOT USED		
	367	PNMH1068Z	METAL PARTS (for KX-MB2000E-B) (for KX-MB2010E-B)	
	367	PNMH1066Z	METAL PARTS (for KX-MB2025E-W) (for KX-MB2030E-W)	
	368	JOKE00000114	INSULATOR	
	369	PNDE1021Z1	LEVER	ABS-HB
△	370	K2AH3G000011	JACK/SOCKET	
△	371	K0AAL000029	SEESAW SWITCH	
△	372	PNWLXC12HHXX	LEAD WIRE	
△	373	PNWLXA13HHXX	LEAD WIRE	
	374	PQMX10010Z	CASE/COVER	
	375	PQHR945Z	BAND	
△	376	PNJS021038Z	CONNECTOR	
△	377	PNVW1012Z	LEAD WIRE	
	378	PFQT2094Z	LABEL, AC IN	

18.2.1.11. Motor Section

Safety	Ref. No.	Part No.	Part Name & Description	Remarks
	390	PFNPD052080	SPACER	
	391	PFDG1544Y	GEAR	
	392	PFDG1548Z	GEAR	
	393	PFDG1543Z	GEAR	
	394	PFDG1549Z	GEAR	
	395	L6CCYYK0006	DC MOTOR	
	396	PNHX1255Z	PLASTIC PARTS	
	397	PNMH1067Z	METAL PARTS	
	398	PNDF1024Z	SHAFT	
	399	PNDF1023Z	SHAFT	
	400	PNDF1025Z	SHAFT	
	401	PNDF1026Z	SHAFT	
	402	PNMD1027Z	FRAME	
	403	PFUS1803Z	TORSION SPRING	
	404	PFDE1298Y	LEVER	
	405	PFDG1391Z	GEAR	
	406	PFDG1546Z	GEAR	
	407	PFDG1390Z	GEAR	
	408	L9AAAYB0001	ELECTROMAGNETIC COIL	
	409	L9AAAYB0006	ELECTROMAGNETIC COIL	
	410	PFDG1545Y	GEAR	
	411	PNUS1014Z	TORSION SPRING	
	412	PFDE1297X	LEVER	
	413	PFUA1092Z	CHASSIS	
	414	PFDG1547Z	GEAR	
	415	PFDG1402Z	GEAR	
	416	PFDG1403Z	GEAR	
	417	PFDG1404Z	GEAR	
	418	PFDG1401Z	GEAR	
	419	PFDG1407Z	GEAR	

18.2.1.12. Bottom Cabinet Section (2)

Safety	Ref. No.	Part No.	Part Name & Description	Remarks
	440	PFMD1112Z	PLATE	
	441	PNUG1016Z	GUIDE	PS-HB
	442	PNUG1015Z	GUIDE	PS-HB
	443	PNHS1171Z	FELT PARTS	
	444	PNHX1269Y	PLASTIC PARTS	
	445	XWC4BFJ	WASHER	
	446	PFHA1001Z	RUBBER PARTS	
	447	L0AA05A00048	SPEAKER (for KX-MB2025E-W) (for KX-MB2030E-W)	
	448	PFJS02M47Z	LEAD WIRE (for KX-MB2025E-W) (for KX-MB2030E-W)	
	449	PNKV1060Z1	COVER (for KX-MB2000E-B) (for KX-MB2010E-B)	PS-V0
	449	PNKV1062Y2	COVER (for KX-MB2025E-W)	PS-V0
	449	PNKV1062Z2	COVER (for KX-MB2030E-W)	PS-V0
	450	PFQT3054Z	LABEL, USB	
	451	PQHR945Z	BAND	
	452	PNKV1076Z2	COVER (for KX-MB2025E-W) (for KX-MB2030E-W)	

18.2.1.13. Output Tray Section

Safety	Ref. No.	Part No.	Part Name & Description	Remarks
	470	PFHG1245Z	RUBBER PARTS	
	471	PNMD1022Z	CHASSIS	
	472	PFUS1814Z	TORSION SPRING	
	473	PNUS1103Z	COIL SPRING	
	474	PFDG1015Y	GEAR	
	475	PFHR1491Z	LEVER	
	476	PFUS1608Z	COIL SPRING	
	477	PNKS1007Z1	TRAY (for KX-MB2000E-B) (for KX-MB2010E-B)	PS-HB
	477	PNKS1007Z2	TRAY (for KX-MB2025E-W) (for KX-MB2030E-W)	PS-HB
	478	PFKR1108Y	LEVER	
	479	PFKR1109Y	LEVER	
	480	PFHR1707Z	LEVER	
	481	PFKR1085Y	RACK	
	482	PNHS1174Z	FELT PARTS	

18.2.1.14. Screws

Safety	Ref. No.	Part No.	Part Name & Description	Remarks
	A	XTW3+10PFJ7	TAPPING SCREW, STEEL	
	B	XTW3+6LFJ7	TAPPING SCREW, STEEL	
	C	XTW3+12PFJ7	TAPPING SCREW, STEEL	
	D	XTW3+W10PFJ	TAPPING SCREW, STEEL	
	E	XYC3+FF8FJ	SCREW WITH WASHER, STEEL	
	F	XYC3+CF5FJ	SCREW WITH WASHER, STEEL	
	G	XTB3+10GFJ	TAPPING SCREW, STEEL	
	H	XTB3+12JFJ	TAPPING SCREW, STEEL	
	I	XTW3+20PFJ	TAPPING SCREW, STEEL	
	J	XTW3+5LFJK7	TAPPING SCREW, STEEL	
	K	XYN3+C6FJ	SCREW WITH WASHER, STEEL	
	L	XSB4+6FJ	SMALL SCREW, STEEL	

18.2.1.15. Accessories and Packing Materials (KX-MB2010/2025/2030)

Safety	Ref. No.	Part No.	Part Name & Description	Remarks
△	A1	PFJA03A008Y	POWER CORD	
	A2	PNQW1881Y	LEAFLET	
	A3	PNGD1019W	CARD (for KX-MB2025E-W) (for KX-MB2030E-W)	
	A4	PNJKMB2030Z	MEMORY PARTS	
	A5	PNQW2141Z	LEAFLET, IIG	
	A6	PNKS1011Z1	TRAY (for KX-MB2010E-B)	PS-HB
	A6	PNKS1011Z2	TRAY (for KX-MB2025E-W) (for KX-MB2030E-W)	PS-HB
	A7	PNKS1010Z1	TRAY (for KX-MB2010E-B)	PS-HB
	A7	PNKS1010Z2	TRAY (for KX-MB2025E-W) (for KX-MB2030E-W)	PS-HB
	A8	PNZEMB2030EB	OUTPUT TRAY ASS'Y (for KX-MB2010E-B)	PS-HB
	A8	PNZEMB2030EW	OUTPUT TRAY ASS'Y (for KX-MB2025E-W) (for KX-MB2030E-W)	PS-HB
	A9	PQJA87S	CORD (for KX-MB2025E-W) (for KX-MB2030E-W)	
	P1	PNPK2899Z-M	PACKING CASE (for KX-MB2010E-B)	
	P1	PNPK2902Z-M	PACKING CASE (for KX-MB2025E-W)	
	P1	PNPK2858Z-M	PACKING CASE (for KX-MB2030E-W)	
	P2	PNPN1126Y	CUSHION	ABS-HB
	P3	PNPN1136Y	CUSHION	ABS-HB
	P4	PFPP1041Z	PROTECTION COVER	
	P5	PNPN1124Y	CUSHION	PC-HB
	P6	PNPN1125Y	CUSHION	ABS-HB
	P7	PFPP1052Z	PROTECTION COVER	
	P8	PFPD1355Z	CUSHION	
	P9	PFPH1046Y	PROTECTION COVER (for KX-MB2010E-B)	

18.2.1.16. Accessories and Packing Materials (KX-MB2000)

Safety	Ref. No.	Part No.	Part Name & Description	Remarks
△	A20	PFJA03A008Y	POWER CORD	
	A21	PNQW1881Y	LEAFLET	
	A22	PNJKMB2030Z	MEMORY PARTS	
	A23	PNQW2141Z	LEAFLET, IIG	
	A24	PNKS1011Z1	TRAY	PS-HB
	A25	PNKS1010Z1	TRAY	PS-HB
	A26	PNZEMB2030EB	OUTPUT TRAY ASS'Y	PS-HB
	P20	PNPK2898Z-M	PACKING CASE	
	P21	PNPN1133Y	CUSHION	ABS-HB
	P22	PNPN1135Y	CUSHION	ABS-HB
	P23	PFPP1041Z	PROTECTION COVER	
	P24	PNPN1132Y	CUSHION	ABS-HB
	P25	PNPN1134Y	CUSHION	ABS-HB
	P26	PFPP1052Z	PROTECTION COVER	
	P27	PNPD1121Z	CUSHION	

18.2.2. Main Board (KX-MB2000)

Safety	Ref. No.	Part No.	Part Name & Description	Remarks
	PCB1	PNWP1MB2000E	MAIN BOARD ASS'Y (RTL) (ICs)	
	IC300	CLZBZ0003801	IC	S
	IC301	C0EBE0000504	IC	
	IC303	C0CBAAA00035	IC	
	IC400	C3ABRY000039	IC	
	IC402	PNWI2000E	IC (ROM)	
	IC501	C0DBGY00330	IC	