

DADF-J1

PARTS CATALOG

REVISION 0

AB SIZE	F25-6101	XFS00001 -
A/INCH SIZE	F25-6111	XFS00001 -
A SIZE	F25-6121	XFU00001 -
AB/INCH SIZE	F25-6131	XFS00001 -

Canon

MAR. 2001

FY8-31FA-000

PREFACE

This Parts Catalog contains listings of parts used in the Canon DADF-J1. Diagrams are provided with the listings to aid the service technician in identifying clearly, the item to be orderd.

Whenever ordering parts, consult this Parts Catalog for all of the information pertaining to each item. Be sure to include, in the Parts Request, the full item description, the item part number, and the quantity.

Canon Inc.

Office Imaging Products Quality Assurance Center
5-1, Hakusan 7-chome,
Toride-city, Ibaraki 302-8501, Japan

COPYRIGHT © 2001 CANON INC.

Printed in Japan

Imprimé au Japon

Use of this manual should be strictly supervised to avoid disclosure of confidential information.

CONTENTS

- PA. ASSEMBLY LOCATION DIAGRAM

- P10. EXTERNAL COVERS, PANELS, ETC.
- P11. FRAME ASSEMBLY
- P12. PICK-UP TRAY ASSEMBLY
- P13. UPPER COVER ASSEMBLY

- P20. BELT MOTOR ASSEMBLY
- P21. SEPARATION MOTOR ASSEMBLY

- P30. PAPER PICK-UP ASSEMBLY
- P31. SEPARATION ASSEMBLY
- P35. PAPER DELIVERY ASSEMBLY
- P36. MANUAL TRAY ASSEMBLY
- P37. DELIVERY LOWER GUIDE ASSEMBLY

- P90. ADF CONTROLLER PCB ASSEMBLY
- P91. PICK-UP TRAY PCB ASSEMBLY

- PB. LIST OF CONNECTORS

- C. LIST OF STANDARD FASTENERS

- PD. NUMERICAL INDEX

FIGURE PA ASSEMBLY LOCATION DIAGRAM

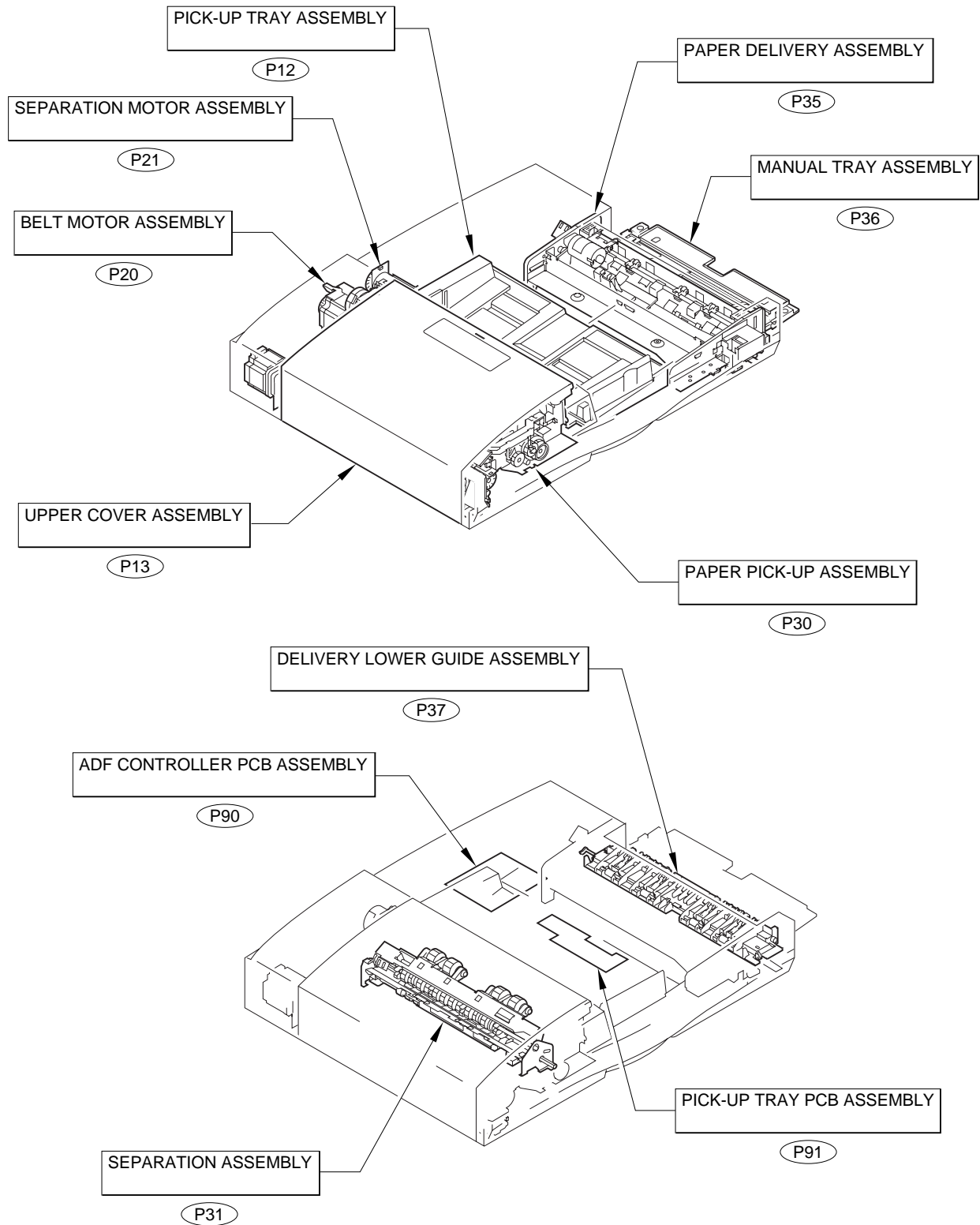

FIGURE P10 EXTERNAL COVERS, PANELS, ETC.

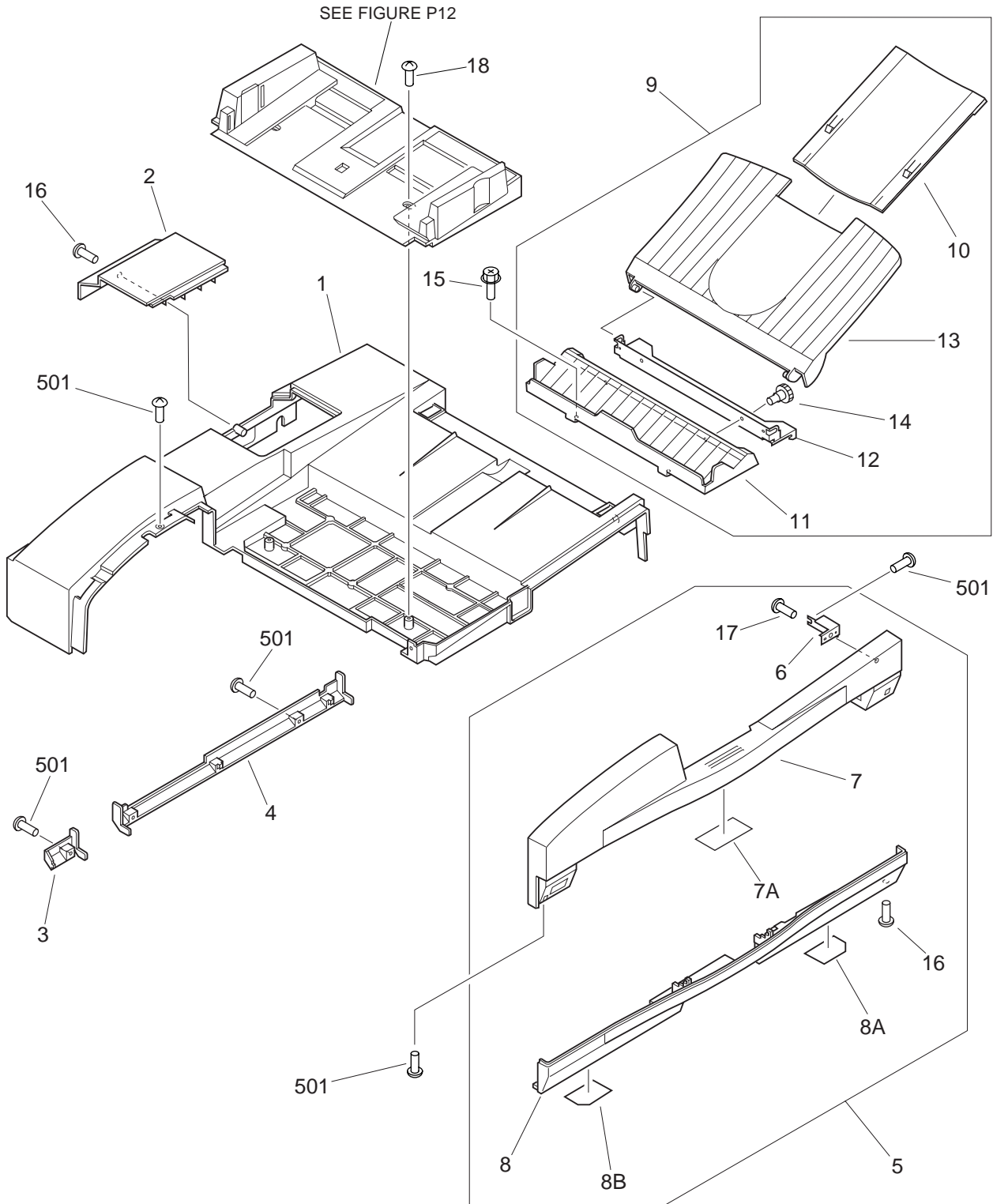

FIGURE & KEY NO.	PART NUMBER	RANK	QTY	DESCRIPTION	SERIAL NUMBER / REMARKS
P10 -	NPN		RF	EXTERNAL COVERS, PANELS, ETC.	
1	FB4-7741-030		1	COVER, MAIN	
2	FB4-7744-000		1	COVER, SMALL	
3	FB4-7753-000		1	COVER, REAR, LEFT	
4	FB4-7754-000		1	COVER, REAR, RIGHT	
5	FG6-2817-030		1	FRONT COVER ASSEMBLY	
6	FB4-7751-000		1	MOUNT, FRONT COVER	
7	FF5-8108-000		1	COVER, FRONT, UPPER	
7A	FB4-8063-000		1	DAMPER	
8	FF5-8109-000		1	COVER, FRONT, LOWER	
8A	FB4-8053-000		1	LABEL, JAM, RIGHT	
8B	FB4-8052-000		1	LABEL, JAM, LEFT	
9	FG6-2739-000		1	DELIVERY TRAY ASSEMBLY	
10	FB3-3143-020		1	TRAY 2, COPY	
11	FB4-7738-000		1	TRAY, DELIVERY, 1	
12	FB4-7739-000		1	TRAY, DELIVERY, 2	
13	FB4-7740-000		1	TRAY, DELIVERY, 3	
14	FB4-7752-000		2	KNOB, COIN SLOT	
15	XA9-0643-000		2	SCREW,RS,M4X10	
16	XA9-0606-000		3	SCREW, M4X10	
17	XA9-0605-000		1	SCREW,P,M4X8	
18	XA9-0780-000		2	SCREW,P,M4X12	
501	XB1-2400-606		12	SCREW,MACH.,TRUSS HEAD,M4X6	

FIGURE P11 FRAME ASSEMBLY (1/2)

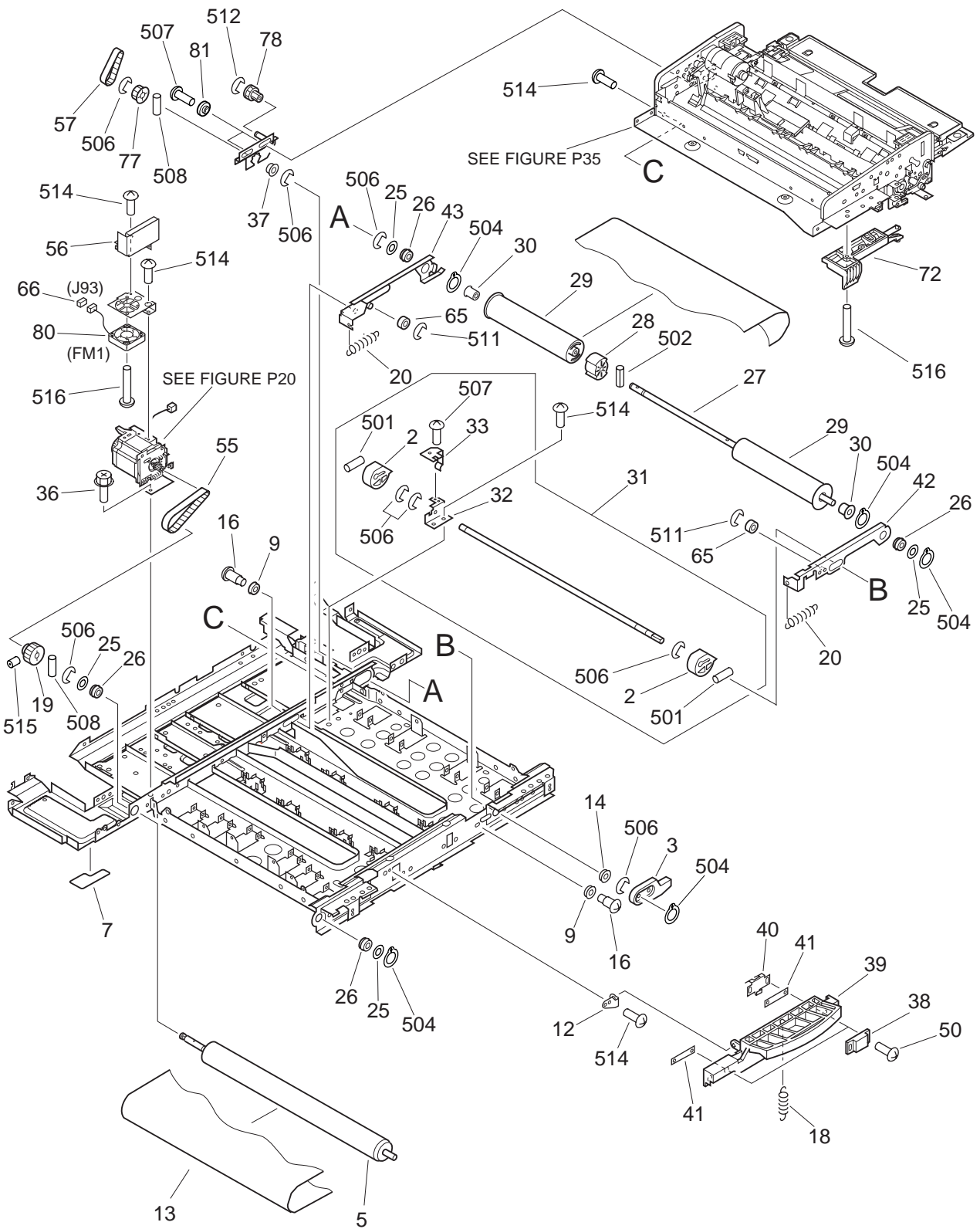

FIGURE P11 FRAME ASSEMBLY (2/2)

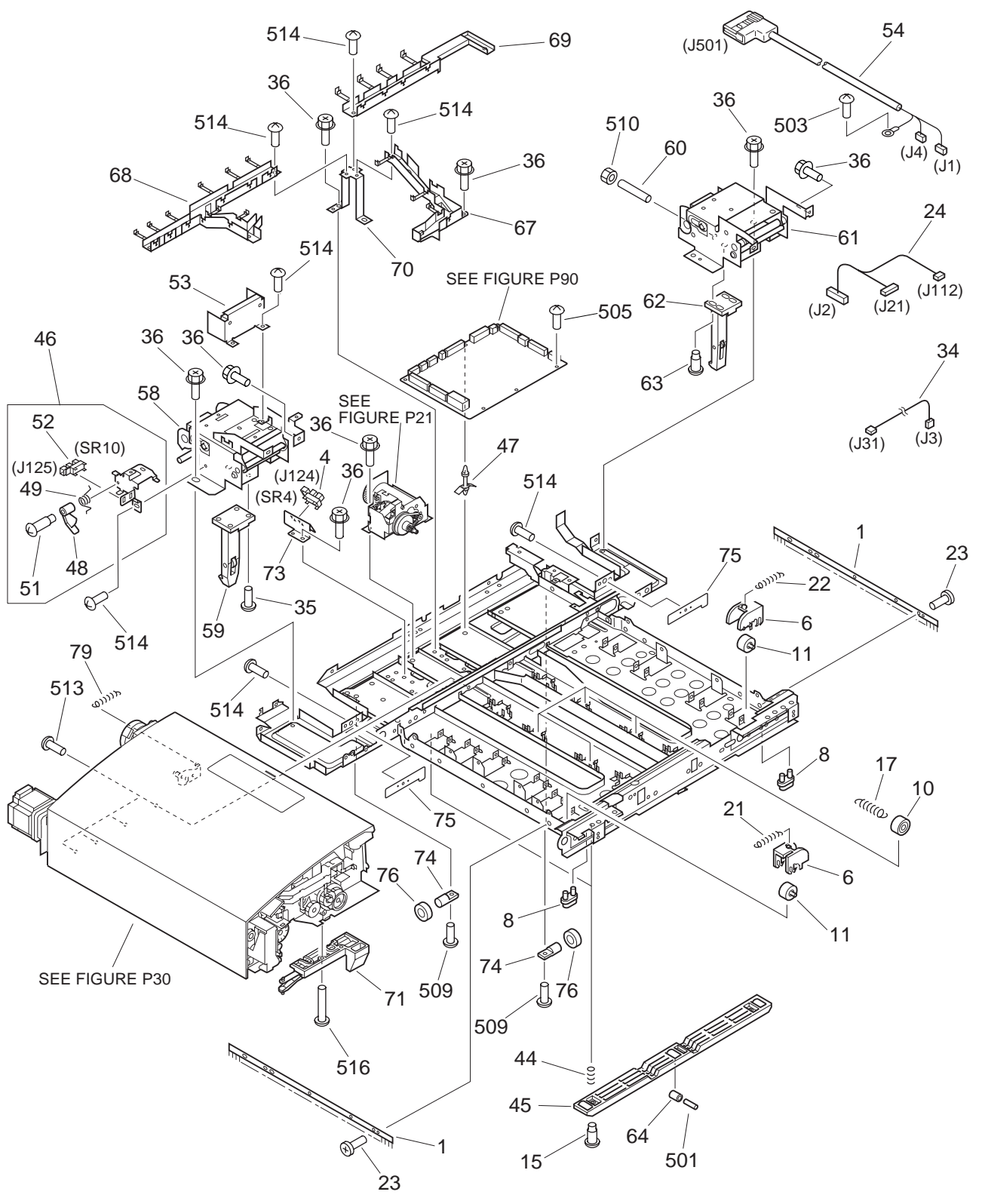

FIGURE & KEY NO.	PART NUMBER	RANK	QTY	DESCRIPTION	SERIAL NUMBER / REMARKS
P11 -	NPN		RF	FRAME ASSEMBLY	
1	FB5-9542-000		2	ELIMINATOR, STATIC CHARGE	
2	FB4-7763-000		2	CAM, RELEASE	
3	FB4-7764-000		1	LEVER, RELEASE	
4	WG8-5421-000		1	PHOTO-INTERRUPTER	SR4 J124
5	FB4-7782-000		1	ROLLER, BELT DRIVE	
6	FB4-7789-000		10	ARM, ROLLER	
7	FB5-9552-000		1	LABEL, DISCRIMINATE	
8	FC1-3044-000		2	FOOT, RUBBER, FRONT	
9	FC2-1191-000		2	SPACER	
10	FC2-1204-000		4	ROLLER	
11	FC2-1206-000		10	ROLLER	
12	FC2-1209-000		1	SUPPORT, HANDLE	
13	FB5-9541-000		1	BELT, DOCUMENT FEED, C	
14	FS1-1046-000		1	BUSHING	
15	FS1-9102-000		6	SCREW, STEPPED, M3	
16	FS1-9199-000		2	SCREW, STEPPED, M4	
17	FS4-2360-000		4	SPRING, TENSION	
18	FS4-2362-000		1	SPRING, TENSION	
19	FS5-3733-000		1	PULLEY, 46T	
20	FS7-2022-000		2	SPRING, TENSION	
21	FS7-2025-000		6	SPRING, TENSION	
22	FS7-2026-000		4	SPRING, TENSION	
23	XA9-0679-000		4	SCREW, MACH., FLAT HEAD, M3X4	
24	FG2-9371-000		1	DELIVERY CABLE	J2,21,112
25	XD9-0151-000		4	WASHER	
26	XG9-0237-000		4	BEARING, BALL	
27	FB4-7783-000		1	SHAFT, ROLLER	
28	FC2-1195-000		1	BUSHING	
29	FC2-1196-000		2	ROLLER, TURN	

FIGURE & KEY NO.	PART NUMBER	R A N K	Q' T Y	DESCRIPTION	SERIAL NUMBER / REMARKS
P11 - 30	FC2-1197-000		2	BUSHING	
31	FG6-2792-000		1	RELEASE CAM ASSEMBLY	
32	FB4-7761-000		1	HOLDER, RELEASE	
33	FB4-7762-000		1	SPRING, LEAF	
34	FG2-9374-000		1	DELIVERY LOCK CABLE	J3,31
35	XA9-1249-000		4	SCREW,MACH.,TRUSS HEAD,M4X6	
36	XA9-0732-000		18	SCREW,RS,M4X8	
37	FS1-1510-000		1	BUSHING	
38	FA3-4725-000		2	CATCH, MAGNET	
39	FB4-7786-000		1	HANDLE	
40	FB4-7787-000		1	PLATE, GROUNDING	
41	FC2-1208-000		2	NUT, CATCH	
42	FF5-8131-000		1	PLATE, TENSION, FRONT	
43	FF5-8132-000		1	PLATE, TENSION, REAR	
44	FB4-7003-000		3	SPRING, COMPRESSION	
45	FB4-7788-000		1	GUIDE, BELT	
46	FG6-7727-000		1	UPPER COVER SENSOR ASSEMBLY	
47	VT2-0006-014		5	SUPPORT, PCB	
48	FB4-7791-000		1	FLAG, UPPER COVER SENSOR	
49	FB4-7792-000		1	SPRING, TORSION	
50	XA9-0253-000		4	SCREW,MACH.,PAN HEAD, M3X8	
51	FS5-9570-000		1	SCREW,STEPPED,M4	
52	WG8-5382-000		1	PHOTO-INTERRUPTER	SR10 J125
53	FG6-2801-000		1	REVERSE MOTOR DRIVER ASSEMBLY	
54	FG2-9370-000		1	INTERFACE CABLE	J1,4,501
55	XF9-0685-000		1	BELT, TIMING, 113T	
56	FG6-7717-000		1	BELT MOTOR DRIVER ASSEMBLY	
57	XF2-1604-560		1	BELT, TIMING	
58	FB5-9544-000		1	HINGE, LEFT	
59	FF5-8210-000		1	PILLAR, LEFT	

FIGURE & KEY NO.	PART NUMBER	RANK	QTY	DESCRIPTION	SERIAL NUMBER / REMARKS
P11 - 60	FA5-5499-000		1	SCREW, ADJUSTING	
61	FB5-9545-000		1	HINGE, RIGHT	
62	FF5-8211-000		1	PILLAR, RIGHT	
63	FS5-9571-000		4	SCREW, STEPPED, M4	
64	FB5-9554-000		3	ROLLER, BELT GUIDE	
65	XG9-0424-000		2	BEARING, BALL	
66	VS1-5057-003		1	CONNECTOR, SNAP TIGHT	J93
67	FB4-7747-000		1	GUIDE, CABLE, 1	
68	FB4-7748-000		1	GUIDE, CABLE, 2	
69	FB4-7749-000		1	GUIDE, CABLE, 3	
70	FB4-7750-000		1	PLATE, CABLE SUPPORT	
71	FB4-7755-000		1	JOINT, LEFT	
72	FB4-7756-000		1	JOINT, RIGHT	
73	FB4-7772-000		1	PLATE, CLOCK SENSOR	
74	FB4-7793-000		2	PIN, HINGE	
75	FB4-8037-000		2	PLATE, SUPPORT	
76	FS2-1617-000		2	BEARING, BALL	
77	FS5-3736-000		1	PULLEY, 27T	
78	FU3-0038-000		1	GEAR, 14T/PULLY, 15T	
79	FS7-2054-000		1	SPRING, TENSION	
80	FH6-1486-000		1	FAN, COOLING	FM1 J93
81	FB5-9538-000		2	COLLAR, SLIDE	
501	XD3-2200-182		5	PIN, DOWEL	
502	XD3-1200-162		1	PIN, SPRING	
503	XB1-2400-606		1	SCREW, MACH., TRUSS HEAD, M4X6	
504	XD2-2100-802		5	RING, GRIP	
505	XB1-2300-606		1	SCREW, MACH., TRUSS HEAD, M3X6	
506	XD2-1100-642		9	RING, E	
507	XB1-2300-609		3	SCREW, MACH., TRUSS HEAD, M3X6	
508	XD3-2200-122		2	PIN, DOWEL	

FIGURE P12 PICK-UP TRAY ASSEMBLY

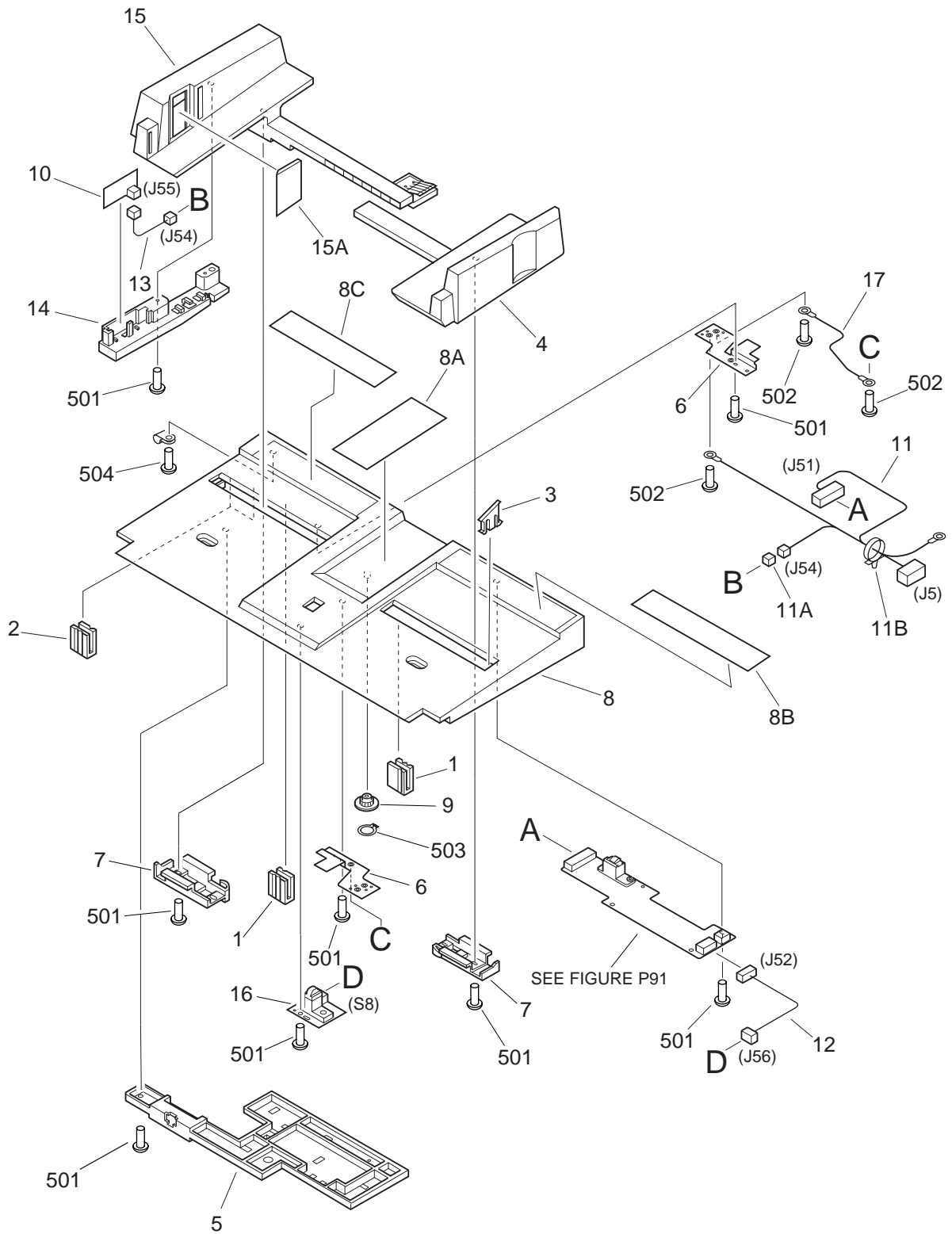
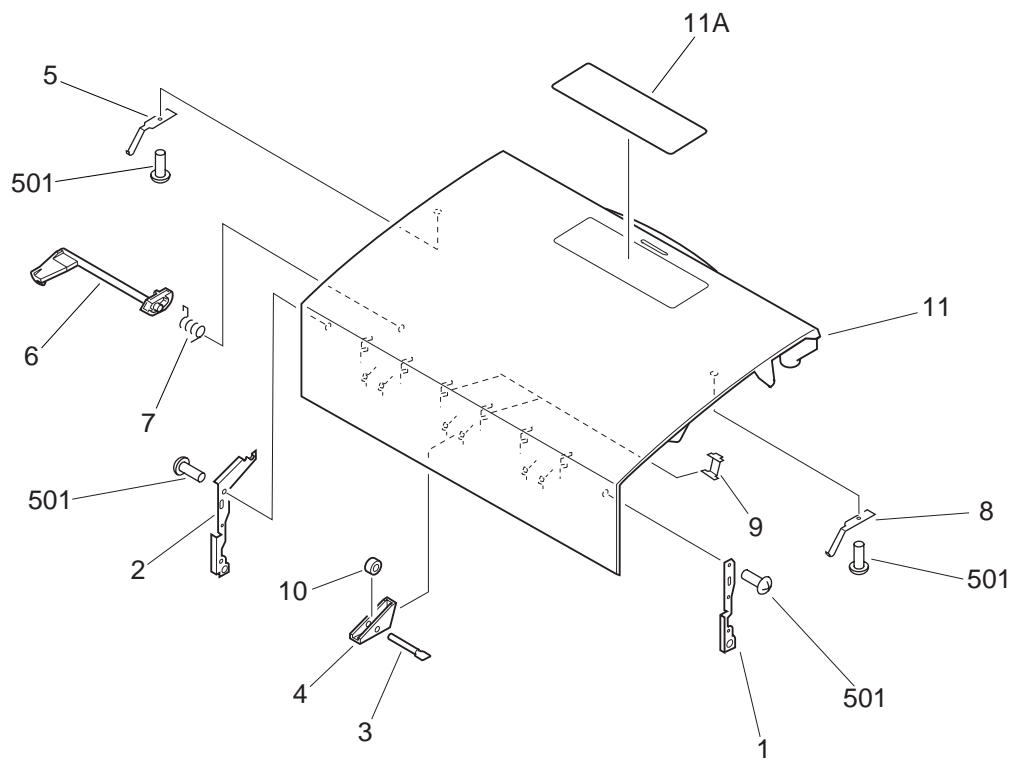

FIGURE & KEY NO.	PART NUMBER	RANK	QTY	DESCRIPTION	SERIAL NUMBER / REMARKS
P12 -	FG6-7706-000		1	PICK-UP TRAY ASSEMBLY	AB SIZE
	FG6-7707-000		1	PICK-UP TRAY ASSEMBLY	A/INCH SIZE
	FG6-7708-000		1	PICK-UP TRAY ASSEMBLY	A SIZE
	FG6-7709-000		1	PICK-UP TRAY ASSEMBLY	AB/INCH SIZE
	1	FB4-7710-000		2	BLOCK, TRAY RACK, A4R
2	FB4-7711-000		2	BLOCK, TRAY RACK, LTR-R	
3	FB4-7712-000		1	BLOCK, TRAY LIMIT	
4	FF5-8214-000		1	GUIDE, SLIDE, FRONT	
5	FB4-7719-000		1	COVER, SLIDE SWITCH	
6	FB5-9529-000		2	PLATE, GROUNDING	
7	FC1-6179-000		2	CLAMP, GUIDE	
8	FF5-8120-040		1	TRAY, PICK-UP	AB SIZE
	FF5-8121-040		1	TRAY, PICK-UP	A/INCH SIZE
	FF5-8122-040		1	TRAY, PICK-UP	A SIZE
	FF5-8123-050		1	TRAY, PICK-UP	AB/INCH SIZE
8A	FB4-8040-000		1	LABEL, DOCUMENT SET	AB SIZE
	FB4-8041-000		1	LABEL, DOCUMENT SET	EXCEPT AB SIZE
8B	FB4-8042-000		1	LABEL, DOCUMENT SIZE	AB SIZE
	FB4-8043-000		1	LABEL, DOCUMENT SIZE	A/INCH SIZE
	FB4-8044-000		1	LABEL, DOCUMENT SIZE	A SIZE
	FB4-8045-000		1	LABEL, DOCUMENT SIZE	AB/INCH SIZE
8C	FB4-8062-000		1	LABEL, COVER	
9	FS4-0177-000		1	GEAR, 16T	
10	FG2-9368-000		1	INDICATOR PCB ASSEMBLY	
11	FG3-1816-000		1	CABLE, PICK-UP TRAY	J5,51,54
11A	VS1-5057-002		1	CONNECTOR, SNAP TIGHT	J54
11B	WT2-5565-000		1	CLAMP, CABLE	
12	FG3-1817-000		1	CABLE, PICK-UP TRAY SUB	J52,56
13	FG3-2265-000		1	CABLE, DISPLAY LED	
14	FB4-7718-000		1	HOLDER, PCB, DISPLAY LED	

FIGURE P13 UPPER COVER ASSEMBLY



NOTE : This assembly is included in the assembly shown in Figure P30.

FIGURE & KEY NO.	PART NUMBER	R A N K	Q' T Y	DESCRIPTION	SERIAL NUMBER / REMARKS	
P13 - 1 2 3	FG6-7721-000		1	UPPER COVER ASSEMBLY	AB SIZE SEE NOTE EXCEPT AB SIZE SEE NOTE	
	FG6-7722-000		1	UPPER COVER ASSEMBLY		
	FB4-7601-000		1	PLATE, UPPER COVER, FRONT		
	FB4-7602-000		1	PLATE, UPPER COVER, REAR		
	FB4-7604-000		3	ROD		

	4	FB4-7605-000		3		GUIDE
	5	FB4-7606-000		1		SPRING, LEAF
6	FB4-7607-000		1	FLAG, SENSOR, PRE-REVERSE		
7	FB4-8030-000		1	SPRING, TORSION		
8	FB4-8057-000		1	SPRING, LEAF		

9	FC2-2146-000		6	SPRING, LEAF	AB SIZE EXCEPT AB SIZE AB SIZE	
10	FC2-3245-000		3	ROLLER		
11	FF6-1301-000		1	COVER, UPPER		
	FF6-1304-000		1	COVER, UPPER		
11A	FB4-5936-000		1	LABEL, CAUTION		

	FB4-5939-000		1	LABEL, CAUTION	EXCEPT AB SIZE	
501	XB4-7300-609		6	SCREW,TAPPING,TRUSS HEAD,M3X6		

FIGURE P21 SEPARATION MOTOR ASSEMBLY

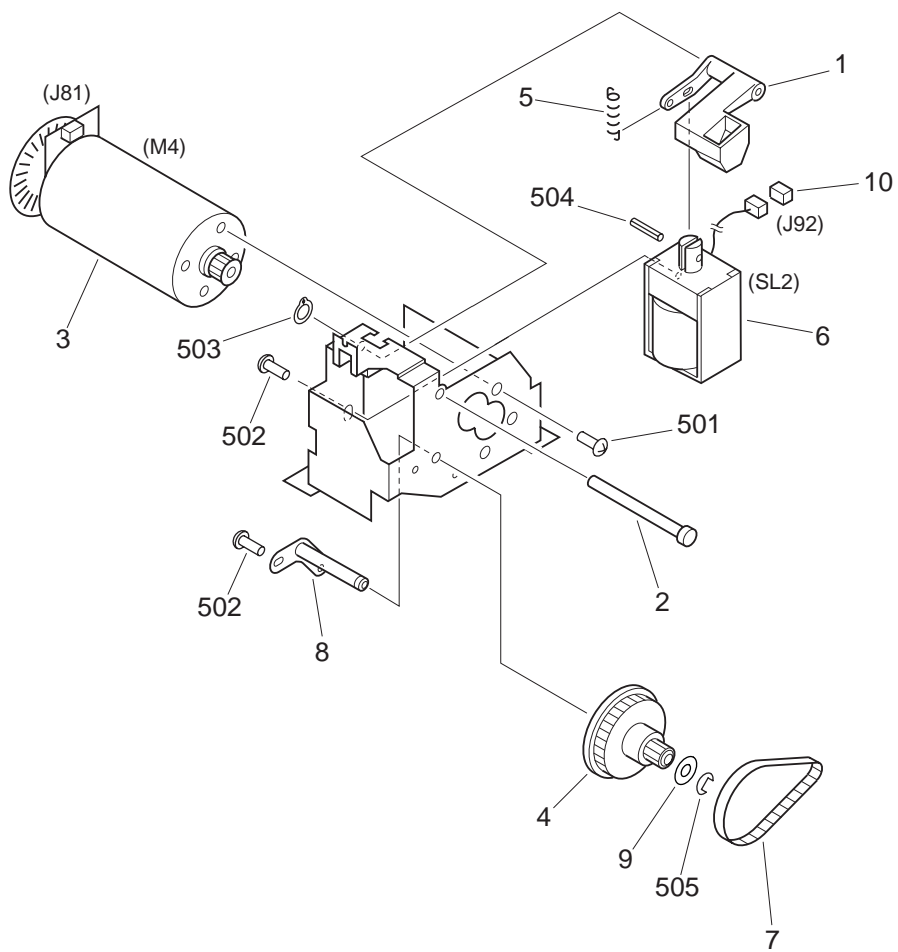

NOTE : This assembly does not include the part shown with key No. 10.

FIGURE & KEY NO.	PART NUMBER	R A N K	Q' T Y	DESCRIPTION	SERIAL NUMBER / REMARKS
P21 -	FG6-7730-000		1	SEPARATION MOTOR ASSEMBLY	
1	FB4-7769-000		1	LINK, SHUTTER, B	
2	FB4-7770-000		1	ROD	
3	FH6-1637-000		1	MOTOR, DC24V	M4 J81
4	FS5-3732-000		1	PULLEY, 18T/55T	
5	FS7-2675-000		1	SPRING, TENSION	
6	FH7-5874-000		1	SOLENOID, DC24V	SL2 J92
7	XF9-0543-000		1	BELT, TIMING	
8	FF5-8212-000		1	MOUNT, PULLEY	
9	FS5-6323-000		1	FLANGE	
10	VS1-5057-003		1	CONNECTOR, SNAP TIGHT	SEE NOTE J92
501	XB1-2400-409		3	SCREW,MACH.,TRUSS HEAD,M4X4	
502	XB1-2300-409		4	SCREW,MACH.,TRUSS HEAD,M3X4	
503	XD2-2100-402		1	RING,GRIP	
504	XD3-1200-142		1	PIN,SPRING	
505	XD2-1100-402		1	RING,E	

FIGURE P30 PAPER PICK-UP ASSEMBLY (1/4)

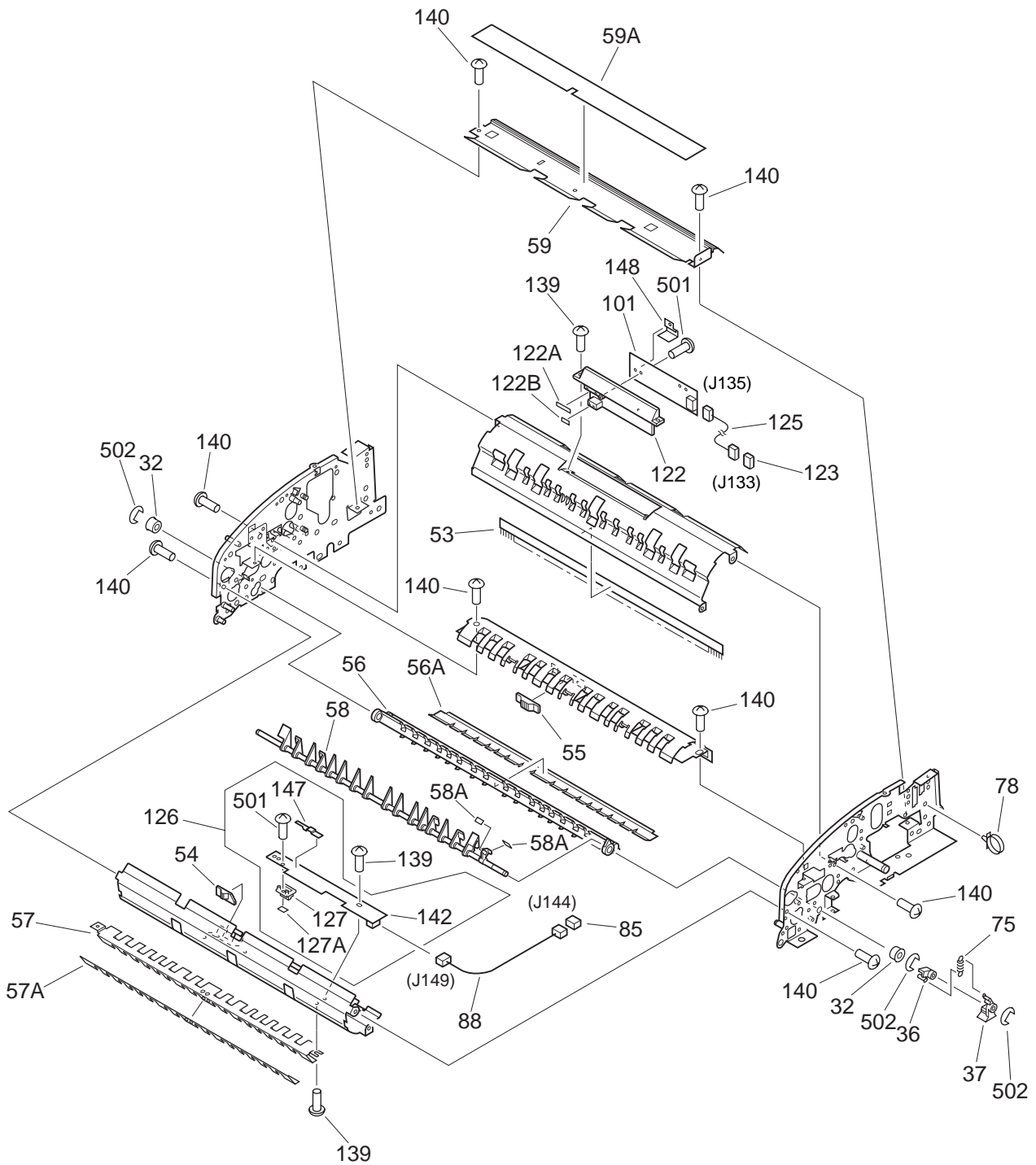

NOTE 1 : This assembly includes the assemblies shown in Figure P13 and P31.

NOTE 2 : This assembly does not include the parts shown with key No. 153 and 154.

FIGURE P30 PAPER PICK-UP ASSEMBLY (2/4)

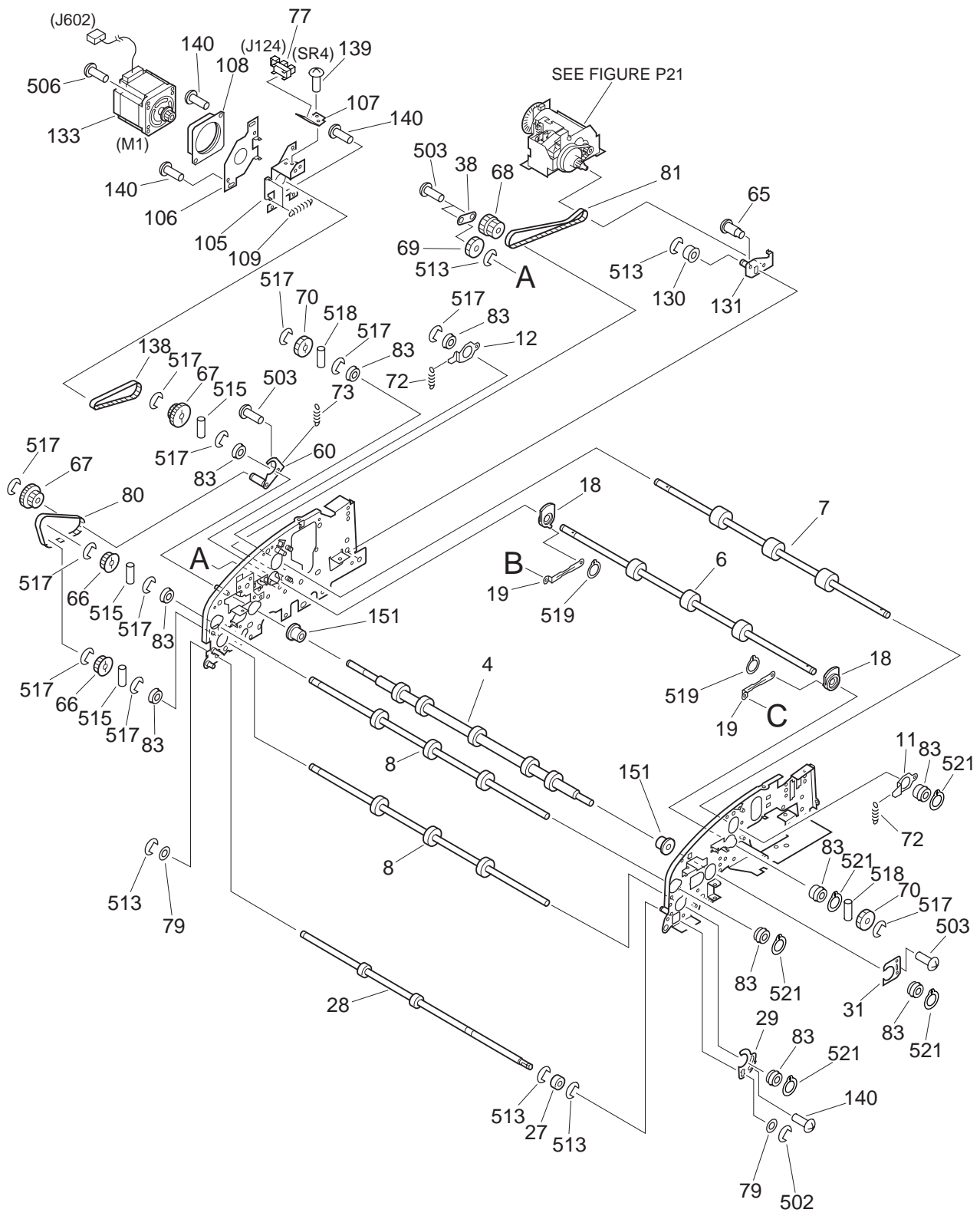

FIGURE P30 PAPER PICK-UP ASSEMBLY (3/4)

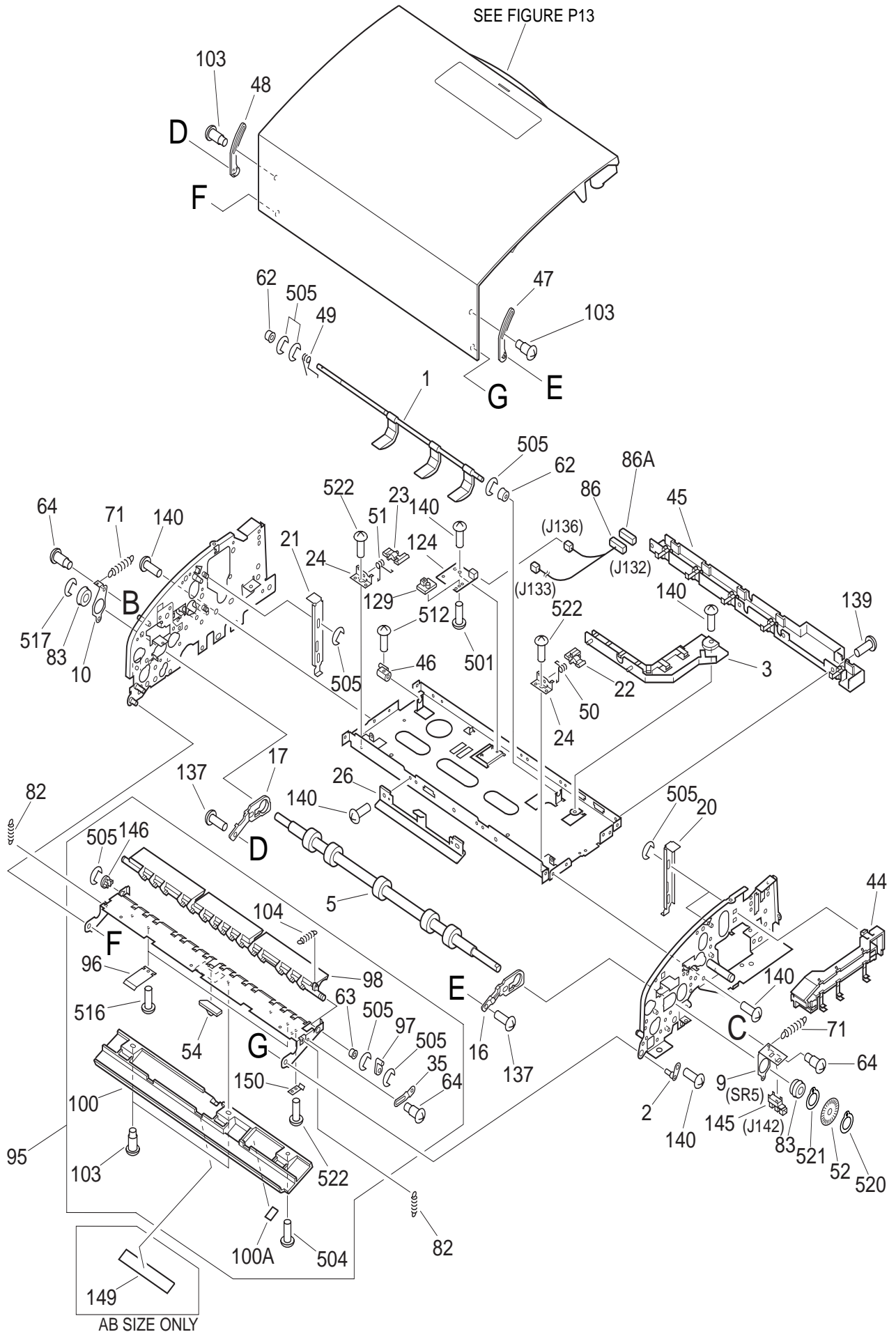

FIGURE P30 PEPAK PICK-UP ASSEMBLY (4/4)

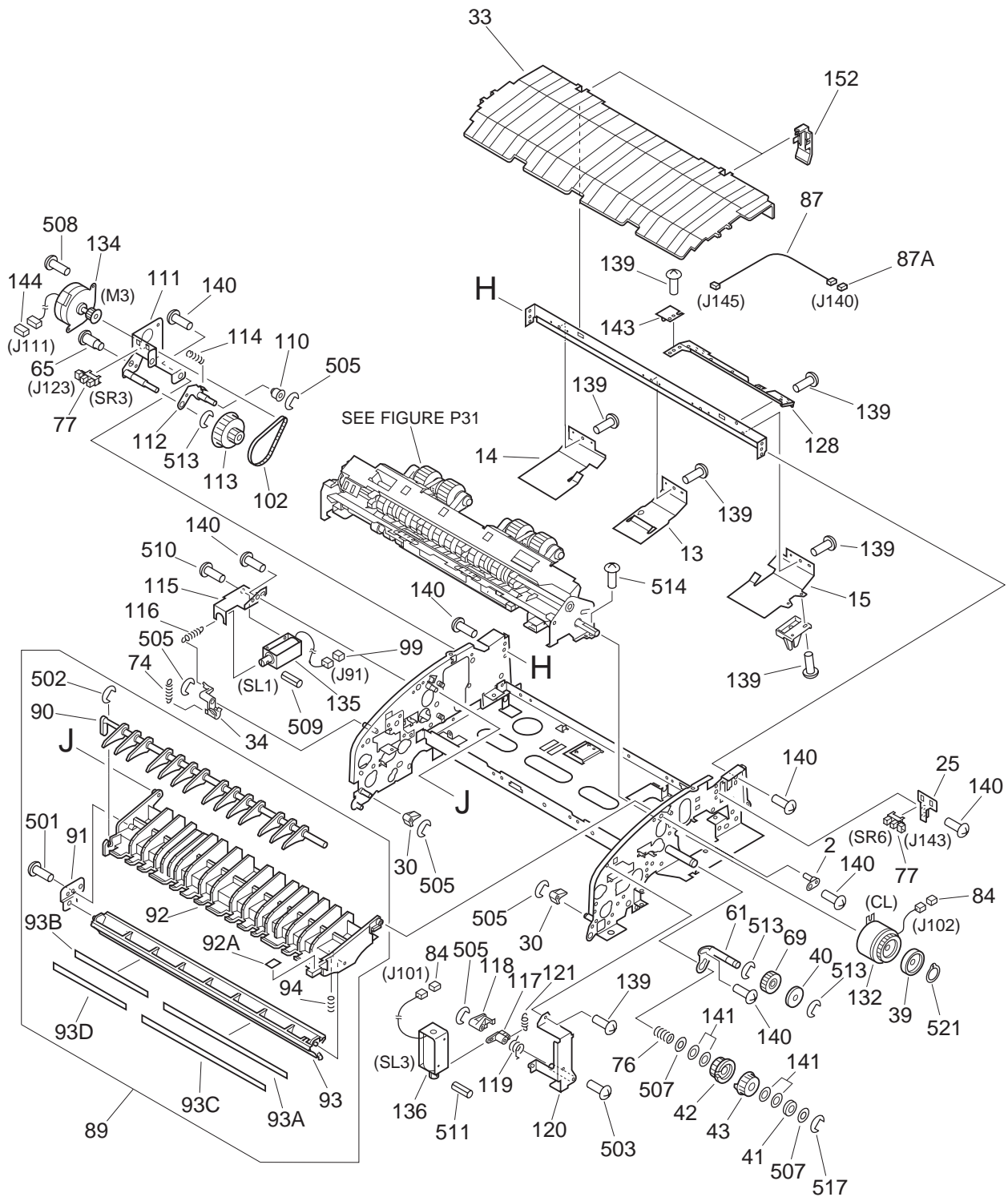

FIGURE & KEY NO.	PART NUMBER	RANK	QTY	DESCRIPTION	SERIAL NUMBER / REMARKS
P30 -	FG6-7710-000		1	PAPER PICK-UP ASSEMBLY	AB SIZE SEE NOTE
	FG6-7711-000		1	PAPER PICK-UP ASSEMBLY	EXCEPT AB SIZE SEE NOTE
	1	FB4-7556-000		1	SHAFT, STOPPER
2	FB4-7557-000		2	PLATE, POSITIONING	
3	FB4-7559-000		1	GUIDE, PICK-UP CABLE	
4	FB4-7560-000		1	ROLLER, REGISTRATION	
5	FB4-7561-000		1	ROLLER, REGISTRATION PRESSURE	
6	FB4-7562-000		1	ROLLER, PICK-UP	
7	FB4-7563-000		1	ROLLER, PICK-UP PRESSURE	
8	FB4-7564-000		2	ROLLER, REVERSE	
9	FB4-7565-000		1	PLATE, TENSION, FRONT	
10	FB4-7566-000		1	PLATE, TENSION, REAR	
11	FB4-7567-000		1	PLATE, PICK-UP TENSION, FRONT	
12	FB4-7568-000		1	PLATE, PICK-UP TENSION, REAR	
13	FB4-7570-000		1	UPPER GUIDE, PICK-UP, A	
14	FB4-7571-000		1	UPPER GUIDE, PICK-UP, B	
15	FB4-7572-000		1	UPPER GUIDE, PICK-UP, C	
16	FB4-7576-000		1	ARM, RELEASE, FRONT	
17	FB4-7577-000		1	ARM, RELEASE, REAR	
18	FB4-7578-000		2	CAM, PICK-UP RELEASE	
19	FB4-7579-000		2	LINK, PICK-UP RELEASE	
20	FB4-7584-000		1	LINK, FRONT	
21	FB4-7585-000		1	LINK, REAR	
22	FB4-7586-000		1	ARM, FRONT	
23	FB4-7587-000		1	ARM, REAR	
24	FB4-7588-000		2	HOLDER, ARM	
25	FB4-7589-000		1	HOLDER, SENSOR	
26	FB4-7590-000		1	GUARD, SENSOR	
27	FB4-7591-000		3	ROLLER, LOWER GUIDE	
28	FB4-7592-000		1	SHAFT, ROLLER, LOWER GUIDE	

FIGURE & KEY NO.	PART NUMBER	R A N K	Q' T Y	DESCRIPTION	SERIAL NUMBER / REMARKS
P30 - 29	FB4-7593-000		1	PLATE, REVERSE ADJUSTING	
30	FB4-7594-000		2	LEVER, ROLLER RELEASE	
31	FB4-7595-000		1	PLATE, REGISTRATION ADJUSTING	
32	FB4-7596-000		2	BUSHING	
33	FB4-7599-000		1	COVER, INTERNAL	
34	FB4-7620-000		1	LINK, SOLENOID	
35	FB4-7625-000		1	STOPPER, LOWER GUIDE	
36	FB4-7656-000		1	LINK, DEFLECTOR	
37	FB4-7658-000		1	LINK, A	
38	FB4-7660-000		1	SUPPORT PLATE, GEAR, REAR	
39	FB4-7662-000		1	RING, CLUTCH	
40	FB4-7663-000		1	RING, GEAR, A	
41	FB4-7664-000		1	RING, GEAR, B	
42	FB4-7669-000		1	GEAR, 24T	
43	FB4-7670-000		1	GEAR, 24T	
44	FB4-7745-000		1	GUIDE, CABLE, 1	
45	FB4-7746-000		1	GUIDE, CABLE, 2	
46	FB4-7768-000		1	LINK, SHUTTER, A	
47	FB4-7794-000		1	ARM, COVER, FRONT	
48	FB4-7795-000		1	ARM, COVER, REAR	
49	FB4-8031-000		1	SPRING, TORSION	
50	FB4-8032-000		1	SPRING, TORSION	
51	FB4-8033-000		1	SPRING, TORSION	
52	FC2-1351-000		1	DISK, CLOCK	
53	FC1-7810-000		1	ELIMINATOR, STATIC CHARGE	
54	FB4-7653-000		2	PRISM, B	
55	FB4-7652-000		1	PRISM, A	
56	FF6-1307-000		1	GUIDE, CENTER	
56A	FB5-9551-000		1	SHEET, CENTER GUIDE	
57	FF5-8090-000		1	GUIDE, PRE-REVERSE	

FIGURE & KEY NO.	PART NUMBER	R A N K	Q' T Y	DESCRIPTION	SERIAL NUMBER / REMARKS
P30 - 57A	FB4-7575-000		1	SHEET	
58	FF5-8091-000		1	FLAPPER, PRE-REVERSE	
58A	FB4-7665-000		2	DAMPER, FLAPPER	
59	FF6-1300-000		1	GUIDE, PAPER PICK-UP	
59A	FB4-7573-000		1	SHEET, SEPARATION	
60	FF5-8204-000		1	PLATE, TENSION	
61	FF5-8205-000		1	SUPPORT PLATE, GEAR, FRONT	
62	FS1-1376-000		2	BUSHING	
63	FS1-1528-000		1	BUSHING	
64	FS1-9010-000		3	SCREW, STEPPED, M3X2.2	
65	FS2-9394-000		2	SCREW, STEPPED, M3X1.4	
66	FS5-3731-000		2	PULLEY, 28T	
67	FS7-0312-000		2	GEAR, 25T/PULLEY, 28T	
68	FS7-0313-000		1	GEAR, 22T/PULLEY, 27T	
69	FS7-0314-000		2	GEAR, 24T	
70	FS7-0315-000		2	GEAR, 24T	
71	FS7-2028-000		2	SPRING, TENSION	
72	FS7-2029-000		2	SPRING, TENSION	
73	FS7-2033-000		1	SPRING, TENSION	
74	FS7-2036-000		1	SPRING, TENSION	
75	FS7-2038-000		1	SPRING, TENSION	
76	FS7-2055-000		1	SPRING, COMPRESSION	
77	WG8-5382-000		3	PHOTO-INTERRUPTER	SR3,4,6 J123,124,143
78	WT2-5041-000		3	TIE, CABLE	
79	XD9-0153-000		2	WASHER	
80	XF9-0682-000		1	BELT, TIMING, 95T	
81	XF9-0683-000		1	BELT, TIMING, 130T	
82	FS7-2045-000		2	SPRING, TENSION	
83	XG9-0237-000		12	BEARING, BALL	
84	VS1-5057-002		2	CONNECTOR, SNAP TIGHT	J101,102

FIGURE & KEY NO.	PART NUMBER	RANK	QTY	DESCRIPTION	SERIAL NUMBER / REMARKS
P30 - 85	VS1-5057-005		1	CONNECTOR, SNAP TIGHT	J144
86	FG2-9382-000		1	REGISTRATION SENSOR SUB CABLE	J132,133,136
86A	VS1-5057-008		1	CONNECTOR, SNAP TIGHT	J132
87	FG2-9383-000		1	DOCUMENT SENSOR CABLE	J140,145
87A	VS1-5057-003		1	CONNECTOR, SNAP TIGHT	J140
88	FG2-9385-000		1	REVERSE SENSOR CABLE	J144,149
89	FG6-7729-000		1	PRE-REGISTRATION GUIDE ASS'Y	
90	FB4-7617-000		1	FLAPPER, REVERSE	
91	FB4-7618-000		1	PLATE, SUPPORT	
92	FF5-8096-000		1	GUIDE, REGISTRATION	
92A	FB4-8054-000		1	SHEET, JAM, 1	
93	FF6-1305-000		1	GUIDE, PRE-REGISTRATION	
93A	FB4-7666-000		1	SHEET	
93B	FB4-7667-000		1	SHEET	
93C	FB5-9546-000		1	SHEET, SUB PRE-REGISTRATION	
93D	FB5-9547-000		1	SHEET, SUB PRE-REGISTRATION	
94	FS7-2043-000		1	SPRING, COMPRESSION	
95	FG6-2806-000		1	LOWER GUIDE ASSEMBLY	
96	FB4-7626-000		2	SPRING, LEAF	
97	FB4-7628-000		1	LINK, B	
98	FB4-8075-000		1	DEFLECTOR, REVERSE	
99	VS1-5057-002		1	CONNECTOR, SNAP TIGHT	SEE NOTE J91
100	FF5-8104-030		1	COVER, LOWER GUIDE	
100A	FB4-8055-000		1	SHEET, JAM, 2	
101	FG2-9363-000		1	REGISTRATION SENSOR PCB ASS'Y	
102	XF9-0699-000		1	BELT, TIMING, 74T	
103	FS1-9009-000		4	SCREW, STEPPED, M3	
104	FS7-2030-000		1	SPRING, TENSION	
105	FB4-7611-000		1	MOUNT, MOTOR	
106	FB4-7612-000		1	PLATE, TENSION	

FIGURE & KEY NO.	PART NUMBER	RANK	QTY	DESCRIPTION	SERIAL NUMBER / REMARKS
P30 - 107	FB4-7614-000		1	MOUNT, SENSOR	
108	FC2-1479-000		1	DAMPER	
109	FS7-2032-000		2	SPRING, TENSION	
110	FC2-1473-000		1	PULLEY	
111	FF5-8095-000		1	MOUNT, PICK-UP MOTOR	
112	FF5-8203-000		1	PLATE, TENSION	
113	FS7-0317-000		1	GEAR, 16T/PULLEY, 54T	
114	FS7-2034-000		1	SPRING, TENSION	
115	FF5-8097-000		1	MOUNT, SOLENOID	
116	FS7-2035-000		1	SPRING, TENSION	
117	FB4-7655-000		1	LINK, SOLENOID, A	
118	FB4-7657-000		1	LINK, SOLENOID, B	
119	FB4-8034-000		1	SPRING, TORSION	
120	FF5-8102-000		1	MOUNT, SOLENOID	
121	FS7-2037-000		1	SPRING, TENSION	
122	FF5-8093-000		1	HOLDER, SENSOR	
122A	FB4-7597-000		1	SHEET, DUST-PROOF, A	
122B	FB4-7598-000		1	SHEET, B	
123	VS1-5057-006		1	CONNECTOR, SNAP TIGHT	J133
124	FG2-9361-000		1	PHOTOTRANSISTOR PCB ASSEMBLY	
125	FG2-9381-000		1	REGISTRATION SENSOR CABLE	J133,135
126	FG6-7734-000		1	REVERSE SENSOR ASSEMBLY	
127	FF5-8094-000		1	COVER, SENSOR	
127A	FB4-7598-000		1	SHEET, B	
128	FB4-7583-000		1	MOUNT, DOCUMENT SENSOR	
129	FB4-7582-000		1	CAP, DOCUMENT SENSOR	
130	FC2-1291-000		1	PULLEY	
131	FF5-8130-000		1	PLATE, TENSION	
132	FH7-5877-000		1	CLUTCH, ELECTROMAGNETIC	CL J102
133	FH6-1632-000		1	MOTOR, STEPPING, DC3.2V	M1 J602

FIGURE & KEY NO.	PART NUMBER	R A N K	Q' T Y	DESCRIPTION	SERIAL NUMBER / REMARKS
P30 - 134	FH6-1636-000		1	MOTOR, STEPPING, DC3.2V	M3 J111
135	FH7-5873-000		1	SOLENOID, DC24V	SL1 J91
136	FH7-5875-000		1	SOLENOID, DC24V	SL3 J101
137	XA9-1013-000		2	SCREW, M3X8	
138	XF9-0354-000		1	BELT, TIMING	
139	XA9-0894-000		19	SCREW,M3X6	
140	XA9-1035-000		39	SCREW,M4X4	
141	XD9-0152-000		4	WASHER, SHIM	
142	FG2-9365-000		1	REVERSE SENSOR PCB ASSEMBLY	
143	FG2-9362-000		1	LED PCB ASSEMBLY	
144	VS1-5057-006		1	CONNECTOR, SNAP TIGHT	SEE NOTE J111
145	WG8-5421-000		1	PHOTO-INTERRUPTER	SR5 J142
146	FB4-8064-000		1	BUSHING	
147	FB5-9533-000		1	SHEET, REV. SENSOR PROTECTIVE	
148	FB5-9532-000		1	SHEET, REGI. SENSOR PROTECTIVE	
149	FB4-8066-000		1	LABEL, LOWER GUIDE WARNING	AB SIZE ONLY
150	FB4-8067-000		1	PLATE,STOP,FLAPPER	
151	FB5-9530-000		2	COLLAR, REGISTRATION LINK	
152	FB5-9531-000		2	COVER, HOOK	
501	XB4-7300-609		5	SCREW,TAPPING,TRUSS HEAD,M3X6	
502	XD2-1100-402		5	RING,E	
503	XB6-7300-405		6	SCREW,TP,M3X4	
504	XB1-2300-606		1	SCREW,MACH.,TRUSS HEAD,M3X6	
505	XD2-1100-322		17	RING,E	
506	XB1-2400-809		2	SCREW,MACH.,TRUSS HEAD,M4X8	
507	XD1-1108-225		2	SHIM	
508	XB1-2300-609		2	SCREW,MACH.,TRUSS HEAD,M3X6	
509	XD3-1300-162		1	PIN,SPRING	
510	XB6-7260-409		2	SCREW,TP,M2.6X4	
511	XD3-1300-102		1	PIN,SPRING	

FIGURE & KEY NO.	PART NUMBER	R A N K	Q' T Y	DESCRIPTION	SERIAL NUMBER / REMARKS
P30 - 512	XB6-7300-609		1	SCREW,TP,M3X6	
513	XD2-1100-502		12	RING,E	
514	XB1-2400-409		2	SCREW,MACH.,TRUSS HEAD,M4X4	
515	XD3-2200-122		3	PIN,DOWEL	
516	XB6-7300-409		2	SCREW,TP,M3X4	
517	XD2-1100-642		14	RING,E	
518	XD3-2200-142		2	PIN,DOWEL	
519	XD2-2100-402		2	RING,GRIP	
520	XD2-2100-602		1	RING,GRIP	
521	XD2-2100-802		7	RING,GRIP	
522	XB1-2300-409		3	SCREW,MACH.,TRUSS HEAD,M3X4	

FIGURE & KEY NO.	PART NUMBER	RANK	QTY	DESCRIPTION	SERIAL NUMBER / REMARKS
P31 -	FG6-7723-000		1	SEPARATION ASSEMBLY	SEE NOTE
1	FA4-1159-000		4	RING, RETAINING	
2	FB4-7634-000		1	SHAFT	
3	FB4-7640-000		2	ROLLER, PICK-UP	
4	FB4-7641-000		2	ARM, PICK-UP, FRONT	
5	FB4-7642-000		2	ARM, PICK-UP, REAR	
6	FB4-7643-000		1	SHAFT, PICK-UP, FRONT	
7	FB4-7644-000		1	SHAFT, PICK-UP, REAR	
8	FB4-7645-000		1	PLATE, SUPPORT	
9	FB4-7668-000		1	GEAR, 54T	
10	FF5-8100-000		1	GUIDE, SEPARATION	
10A	FB4-7652-000		2	PRISM, A	
11	FS1-1189-000		2	BUSHING	
12	FS1-1508-000		1	BUSHING	
13	FU3-0037-000		1	GEAR, 20T	
14	FS7-0322-000		1	GEAR, 20T	
15	WG8-5382-000		3	PHOTO-INTERRUPTER	SR7-9 J146-148
16	XF9-0684-000		2	BELT, TIMING, 92T	
17	FS3-0137-000		1	GEAR, 20T	
18	FG3-2214-000		1	PICK-UP SENSOR CABLE	J141,146-148
18A	VS1-5057-009		1	CONNECTOR, SNAP TIGHT	J141
19	FB4-7637-000		1	ROLLER, SEPARATION	
20	FB5-9518-000		4	PULLEY, SEPARATION	
21	FB5-9519-000		1	SHAFT, SEPARATION	
22	FB4-7646-000		1	HOLDER, SEPARATION, FRONT	
23	FB4-7647-000		1	HOLDER, SEPARATION, REAR	
24	FB4-7648-000		2	SPRING, LEAF	
25	FB4-7650-000		1	LEVER	
26	FB4-7651-000		1	CAP	
27	FC2-1227-000		1	COLLAR, SHAFT	

FIGURE & KEY NO.	PART NUMBER	R A N K	Q' T Y	DESCRIPTION	SERIAL NUMBER / REMARKS
P31 - 28	FC2-1258-000		2	CLAMP, PITCH, SEPARATION	
29	FC2-1369-000		1	PULLEY, SEPARATION	
30	FC2-1370-000		1	RING, PITCH, A	
31	FC2-1371-000		1	RING, PITCH, B	
32	FE6-3059-000		11	BELT, SEPARATION	
33	XA9-1028-000		2	SCREW, ALLEN HEAD, M3X10	
34	XG9-0211-000		2	BALL BEARING, MF128ZZ1MC3D4M	
35	FG6-7725-000		1	FEED ROLLER ASSEMBLY	
35A	FB4-6991-000		12	ROLLER	
36	FG2-9364-000		1	SEPARATION SENSOR PCB ASS'Y	
37	FG6-2749-000		1	SEPARATION SENSOR ASSEMBLY	
38	FF5-8099-000		1	HOLDER, SENSOR	
38A	FB4-7597-000		2	SHEET, DUST-PROOF, A	
39	FG2-9380-000		1	SEPARATION SENSOR CABLE	J131, 134
39A	VS1-5057-006		1	CONNECTOR, SNAP TIGHT	J131
40	XA9-0894-000		2	SCREW, M3X6	
501	XD3-2200-102		2	PIN, DOWEL	
502	XB6-7300-409		2	SCREW, TP, M3X4	
503	XB1-2300-409		9	SCREW, MACH., TRUSS HEAD, M3X4	
504	XB1-1300-609		1	SCREW, MACH., PAN HEAD, M3X6	
505	XD2-1100-642		3	RING, E	
506	XD2-1100-802		10	RING, E	
507	XD2-1100-502		5	RING, E	
508	XB4-7300-609		2	SCREW, TAPPING, TRUSS HEAD, M3X6	
509	XD2-1100-322		2	RING, E	
510	XD2-2100-802		1	RING, GRIP	
511	XB2-8300-809		1	SCREW, W/WASHER, M3X8	

FIGURE P35 PAPER DELIVERY ASSEMBLY (1/2)

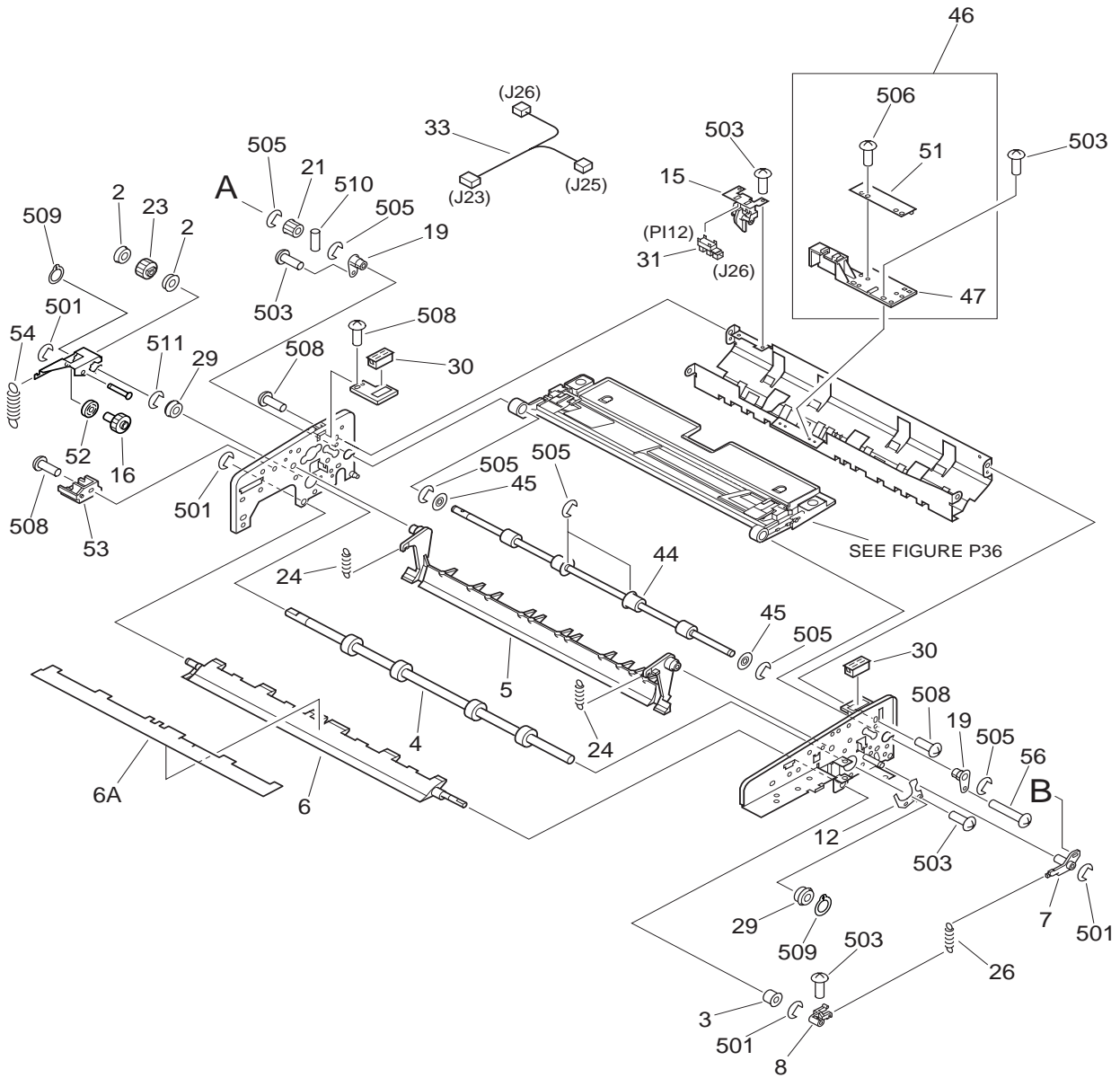

NOTE : This assembly includes the assemblies shown in Figure P36 and P37.

FIGURE P35 PAPER DELIVERY ASSEMBLY (2/2)

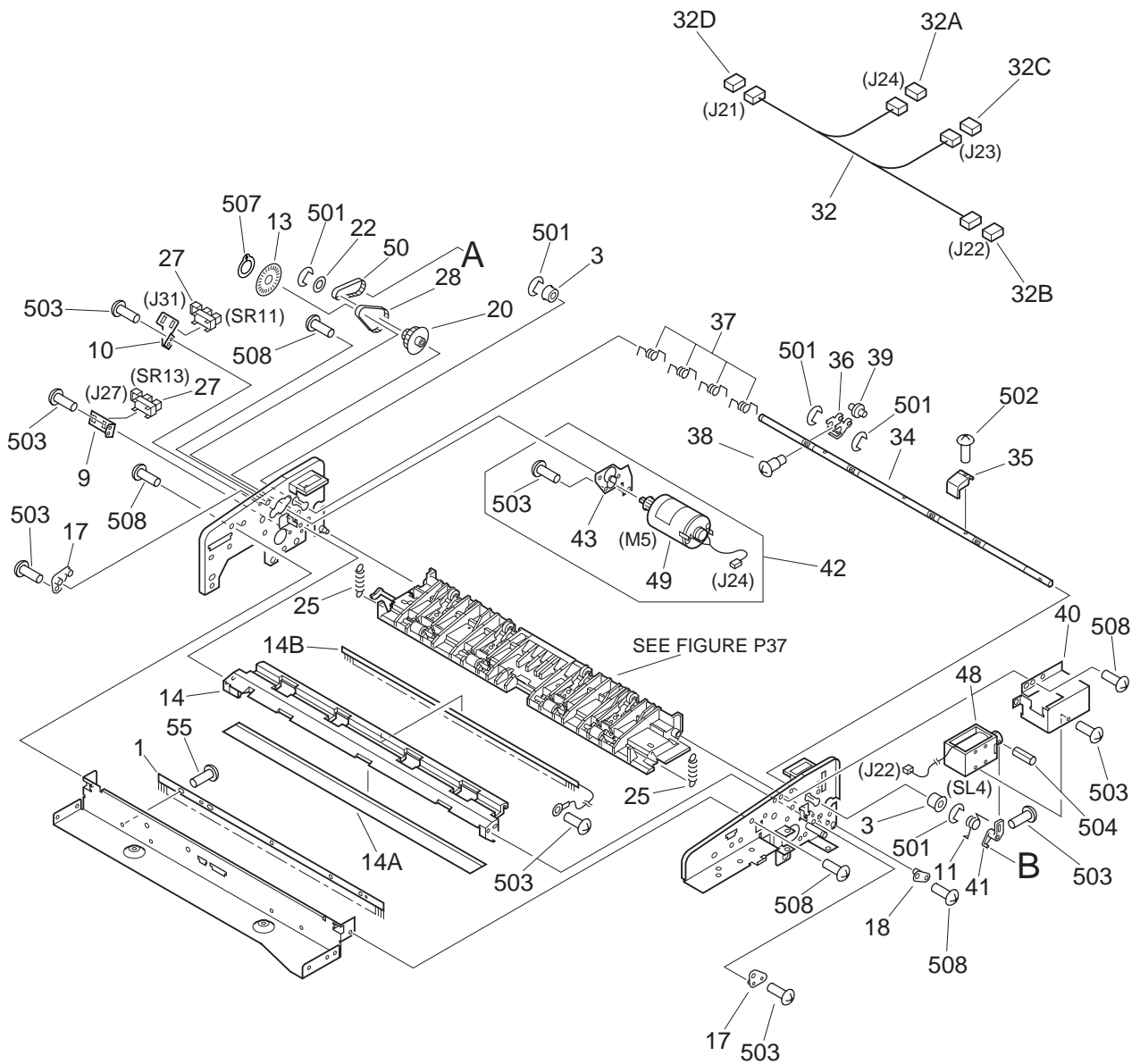
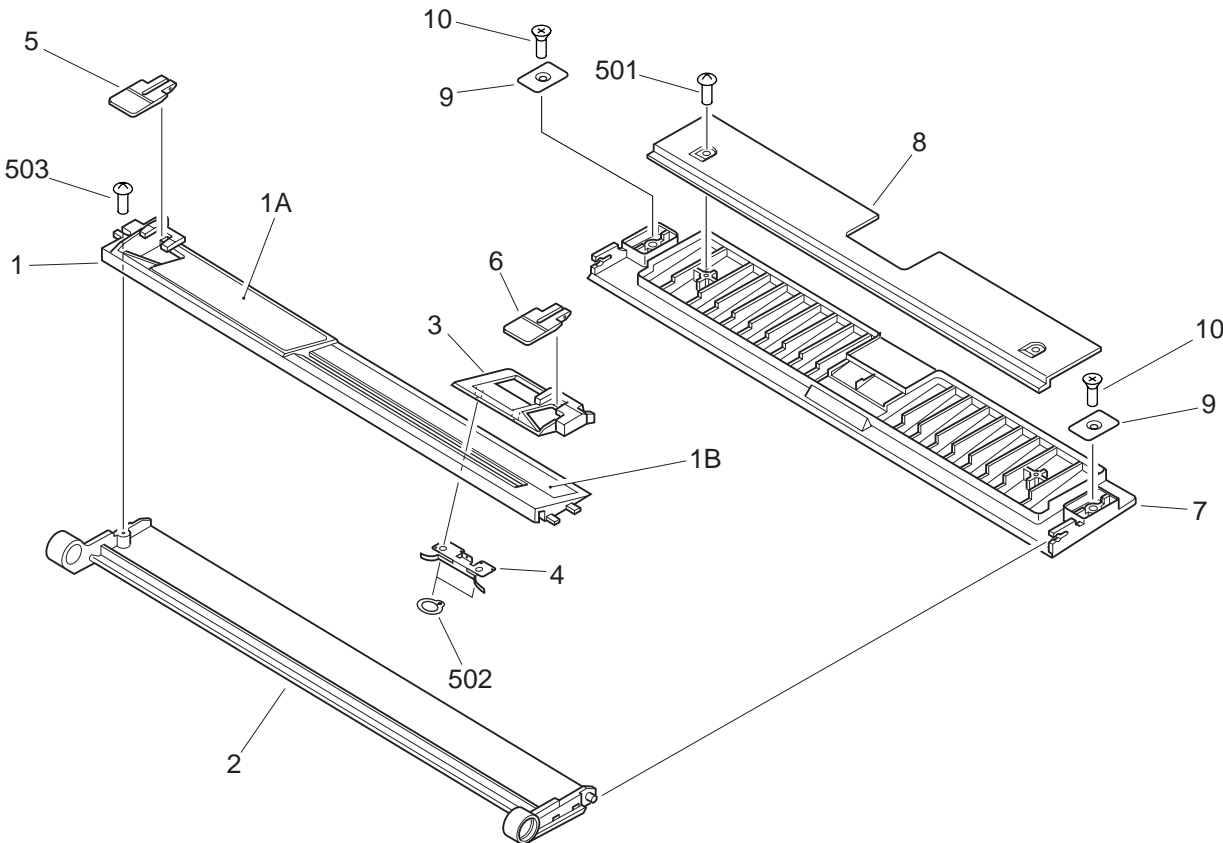

FIGURE & KEY NO.	PART NUMBER	R A N K	Q' T Y	DESCRIPTION	SERIAL NUMBER / REMARKS
P35 -	FG6-7713-000		1	PAPER DELIVERY ASSEMBLY	AB SIZE SEE NOTE
	FG6-7714-000		1	PAPER DELIVERY ASSEMBLY	A/INCH SIZE SEE NOTE
	FG6-7715-000		1	PAPER DELIVERY ASSEMBLY	A SIZE SEE NOTE
	FG6-7716-000		1	PAPER DELIVERY ASSEMBLY	AB/INCH SIZE SEE NOTE
	1	FB5-9542-000		1	ELIMINATOR, STATIC CHARGE
2	FA9-2112-000		2	BUSHING	
3	FB4-7596-000		3	BUSHING	
4	FB4-7675-000		1	ROLLER, MANUAL REGISTRATION	
5	FB4-7678-000		1	GUIDE, SWING	
6	FF6-1306-000		1	DEFLECTOR, DELIVERY	
6A	FB5-9548-000		1	SHEET, DELIVERY	
7	FB4-7693-000		1	LINK, SOLENOID, B	
8	FB4-7694-000		1	LINK, SOLENOID, C	
9	FB4-7698-000		1	MOUNT, SENSOR	
10	FB4-7701-000		1	MOUNT, SENSOR	
11	FB4-7707-000		1	SPRING, TORSION	
12	FB4-7708-000		1	PLATE, ADJUSTING	
13	FC2-1475-000		1	DISK, CLOCK	
14	FF5-8112-000		1	GUIDE, DELIVERY, CENTER	
14A	FB4-7680-000		1	SHEET	
14B	FB4-7681-000		1	ELIMINATOR, STATIC CHARGE	
15	FF5-8115-000		1	SENSOR, MANUAL SET	
16	FU3-0039-000		1	GEAR, 18T	
17	FF5-8117-000		2	SUPPORT, GUIDE, CENTER	
18	FF5-8118-000		1	SUPPORT, GUIDE, LOWER	
19	FS2-1610-000		2	SUPPORT, SHAFT	
20	FS5-3734-000		1	PULLEY, 36T/15T	
21	FS5-3735-000		1	PULLEY, 20T	
22	FS5-6323-000		1	FLANGE	
23	FU3-0040-000		1	GEAR, 14T	

FIGURE & KEY NO.	PART NUMBER	R A N K	Q' T Y	DESCRIPTION	SERIAL NUMBER / REMARKS
P35 - 24	FS7-2049-000		2	SPRING, TENSION	
25	FS7-2050-000		2	SPRING, TENSION	
26	FS7-2051-000		1	SPRING, TENSION	
27	WG8-5382-000		2	PHOTO-INTERRUPTER	SR11,13 J31,27
28	XF9-0358-000		1	BELT, TIMING	
29	XG9-0237-000		2	BEARING, BALL	
30	XZ9-0487-000		2	CATCH, MAGNET	
31	WG8-5421-000		1	PHOTO-INTERRUPTER	SR12 J26
32	FG2-9372-000		1	DELIVERY SUB CABLE	J21-24
32A	VS1-5057-002		1	CONNECTOR, SNAP TIGHT	J24
32B	VS1-5057-003		1	CONNECTOR, SNAP TIGHT	J22
32C	VS1-5057-007		1	CONNECTOR, SNAP TIGHT	J23
32D	VS1-5057-012		1	CONNECTOR, SNAP TIGHT	J21
33	FG2-9373-000		1	DELIVERY SENSOR CABLE	J23,25,26
34	FB4-7683-000		1	SHAFT, STOPPER	
35	FB4-7684-000		3	STOPPER, MANUAL	
36	FB4-7685-000		4	HOLDER, ROLLER	
37	FB4-7706-000		4	SPRING, TORSION	
38	RS1-9025-000		4	SCREW, STEPPED, M3	
39	FS5-6649-000		4	ROLLER	
40	FB4-7691-000		1	MOUNT, SOLENOID	
41	FB4-7692-000		1	LINK, SOLENOID, A	
42	FG6-2779-000		1	DELIVERY MOTOR ASSEMBLY	
43	FF5-8119-000		1	MOUNT, MOTOR	
44	FB5-9549-000		1	ROLLER, DELIVERY	
45	FS5-6650-000		2	FLANGE	
46	FG6-2785-000		1	MANUAL REGISTRATION PCB ASS'Y	
47	FB4-7697-000		1	COVER, SENSOR	
48	FH7-5876-000		1	SOLENOID, DC24V	SL4 J22
49	FH6-1638-000		1	MOTOR, DC24V	M5 J24

FIGURE & KEY NO.	PART NUMBER	R A N K	Q' T Y	DESCRIPTION	SERIAL NUMBER / REMARKS
P35 - 50	XF9-0359-000		1	BELT, TIMING	
51	FG2-9366-000		1	MANUAL REGISTRATION PCB ASS'Y	
52	FB5-9525-000		1	FLANGE	
53	FB5-9527-000		1	MOUNT, STOP	
54	FS7-2676-000		1	SPRING, TENSION	
55	XA9-0922-000		4	SCREW, TP, M3X8	
56	XA9-1302-000		1	SCREW,MACH.,TRUSS HEAD,M3X14	
501	XD2-1100-402		15	RING,E	
502	XB1-2300-609		3	SCREW,MACH.,TRUSS HEAD,M3X6	
503	XB1-2300-409		14	SCREW,MACH.,TRUSS HEAD,M3X4	
504	XD3-1300-122		1	PIN,SPRING	
505	XD2-1100-502		7	RING,E	
506	XB4-7300-609		2	SCREW,TAPPING,TRUSS HEAD,M3X6	
507	XD2-2100-402		1	RING,GRIP	
508	XB1-2400-609		15	SCREW,MACH.,TRUSS HEAD,M4X6	
509	XD2-2100-802		2	RING,GRIP	
510	XD3-2200-082		1	PIN,DOWEL	
511	XD2-1100-642		1	RING,E	

FIGURE P36 MANUAL TRAY ASSEMBLY



NOTE : This assembly is included in the assembly shown in Figure P35.

FIGURE & KEY NO.	PART NUMBER	R A N K	Q' T Y	DESCRIPTION	SERIAL NUMBER / REMARKS
P36 -	FG6-2773-000		1	MANUAL TRAY ASSEMBLY	AB SIZE SEE NOTE
	FG6-2774-000		1	MANUAL TRAY ASSEMBLY	A/INCH SIZE SEE NOTE
	FG6-2775-000		1	MANUAL TRAY ASSEMBLY	A SIZE SEE NOTE
	FG6-2776-000		1	MANUAL TRAY ASSEMBLY	AB/INCH SIZE SEE NOTE
	1	FF5-8124-000		1	TRAY, MANUAL, 2
1A	FF5-8125-000		1	TRAY, MANUAL, 2	A/INCH SIZE
	FF5-8126-000		1	TRAY, MANUAL, 2	A SIZE
	FF5-8127-000		1	TRAY, MANUAL, 2	AB/INCH SIZE
	FB4-8046-000		1	LABEL, SET	AB SIZE
	FB4-8047-000		1	LABEL, MANUAL FEED	EXCEPT AB SIZE
1B	FB4-8048-000		1	LABEL, SIZE	AB SIZE
	FB4-8049-000		1	LABEL, SIZE	A/INCH SIZE
	FB4-8050-000		1	LABEL, SIZE	A SIZE
	FB4-8051-000		1	LABEL, SIZE	AB/INCH SIZE
2	FB4-7724-000		1	TRAY, MANUAL, 1	
3	FB4-7726-000		1	GUIDE, SLIDE	
4	FB4-8074-000		1	SPRING, LEAF	
5	FB4-7728-000		1	GUIDE, MANUAL, A	
6	FB4-7729-000		1	GUIDE, MANUAL, M	
7	FB4-7730-000		1	TRAY, MANUAL, 3	
8	FB4-7731-000		1	TRAY, MANUAL, 4	
9	FB4-7732-000		2	PLATE, MAGNET	
10	XA9-1271-000		2	SCREW,TAPPING,C.S.HEAD,M3X5.8	
501	XB4-7300-606		2	SCREW,TAPPING,TRUSS HEAD,M3X6	
502	XD2-2100-302		2	RING,GRIP	
503	XB4-7300-806		1	SCREW,TAPPING,TRUSS HEAD,M3X8	

FIGURE P37 DELIVERY LOWER GUIDE ASSEMBLY

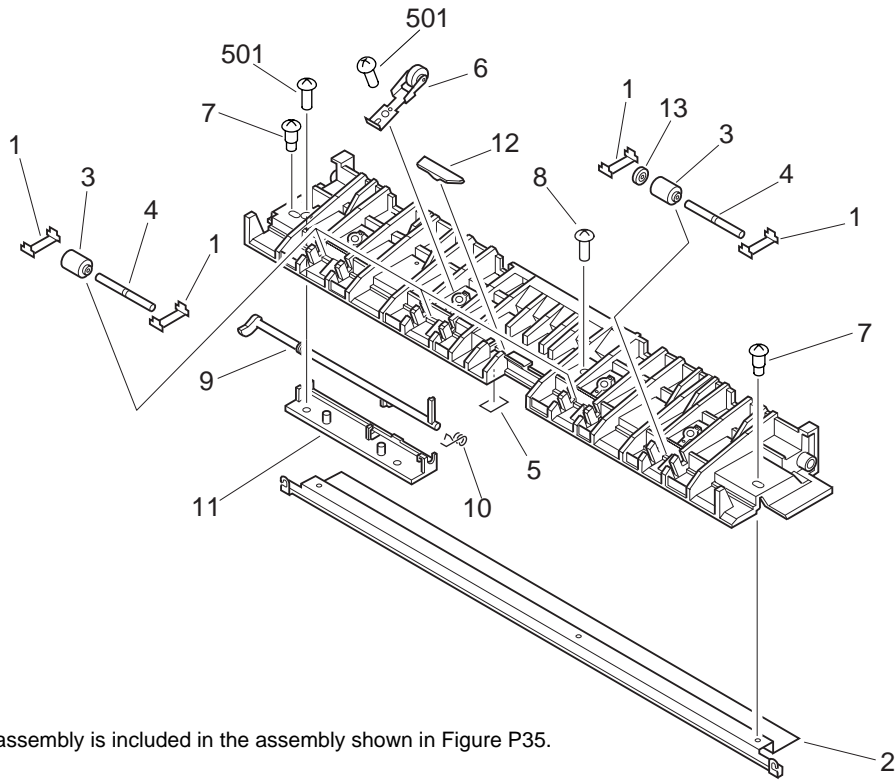

NOTE : This assembly is included in the assembly shown in Figure P35.

FIGURE & KEY NO.	PART NUMBER	RANK	QTY	DESCRIPTION	SERIAL NUMBER / REMARKS
P37 -	FG6-2772-000		1	DELIVERY LOWER GUIDE ASSEMBLY	SEE NOTE
1	FB4-7687-000		8	SPRING, LEAF	
2	FB4-7690-000		1	PLATE	
3	FC2-1302-000		4	ROLLER	
4	FC2-1303-000		4	SHAFT, ROLLER	
5	FB4-8055-000		1	SHEET, JAM, 2	
6	FF5-8114-000		4	ROLLER	
7	FS2-9475-000		2	SCREW, STEPPED, M3X3.2	
8	FS5-9439-000		1	SCREW, MACH., TRUSS HEAD, M3X4	
9	FB4-7689-020		1	FLAG, DELIVERY SENSOR	
10	FB4-7733-000		1	SPRING, TORSION	
11	FB4-7734-000		1	HOLDER, DELIVERY SENSOR	
12	FN5-4070-000		1	PRISM	
13	FS5-6651-000		1	ROLLER	
501	XB4-7300-809		6	SCREW, TAPPING, TRUSS HEAD, M3X8	

FIGURE P90 ADF CONTROLLER PCB ASSEMBLY

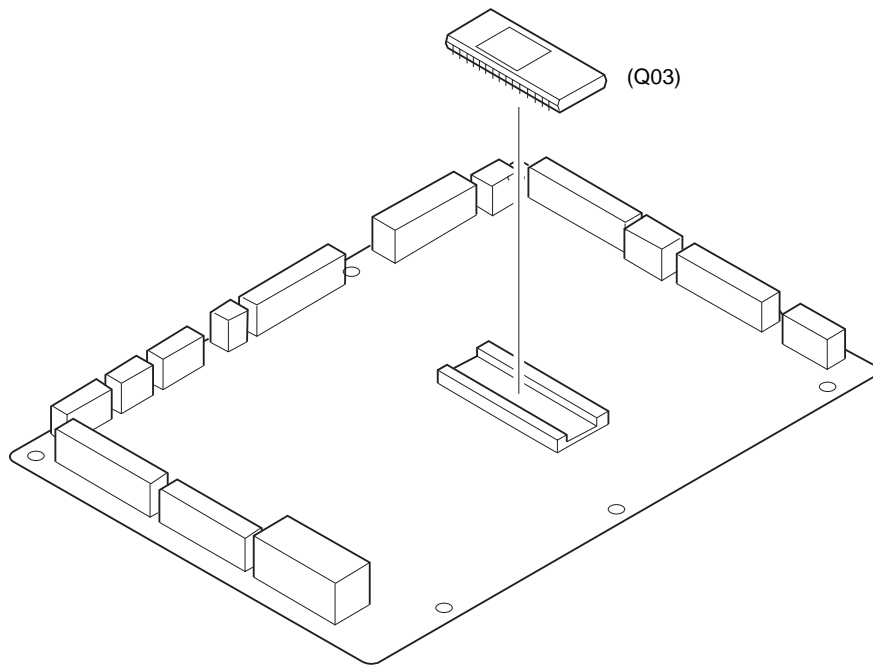

FIGURE & KEY NO.	PART NUMBER	RANK	QTY	DESCRIPTION	SERIAL NUMBER / REMARKS
P90 -	FG3-1813-000		1	ADF CONTROLLER PCB ASSEMBLY	
Q02	FH4-5560-000		1	IC, M38881M2-010GP, IPC	
Q03	FF3-4339-000		1	IC, M27C1001-80XF1, EP-ROM	

FIGURE P91 PICK-UP TRAY PCB ASSEMBLY

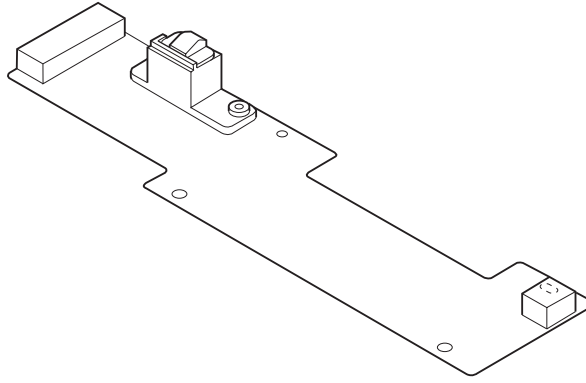

FIGURE & KEY NO.	PART NUMBER	RANK	QTY	DESCRIPTION	SERIAL NUMBER / REMARKS
P91 -	FG6-7737-000		1	PICK-UP TRAY PCB ASSEMBLY	
LED301	WG1-5373-000		1	LED, TLN119B	

FIGURE PB LIST OF CONNECTORS

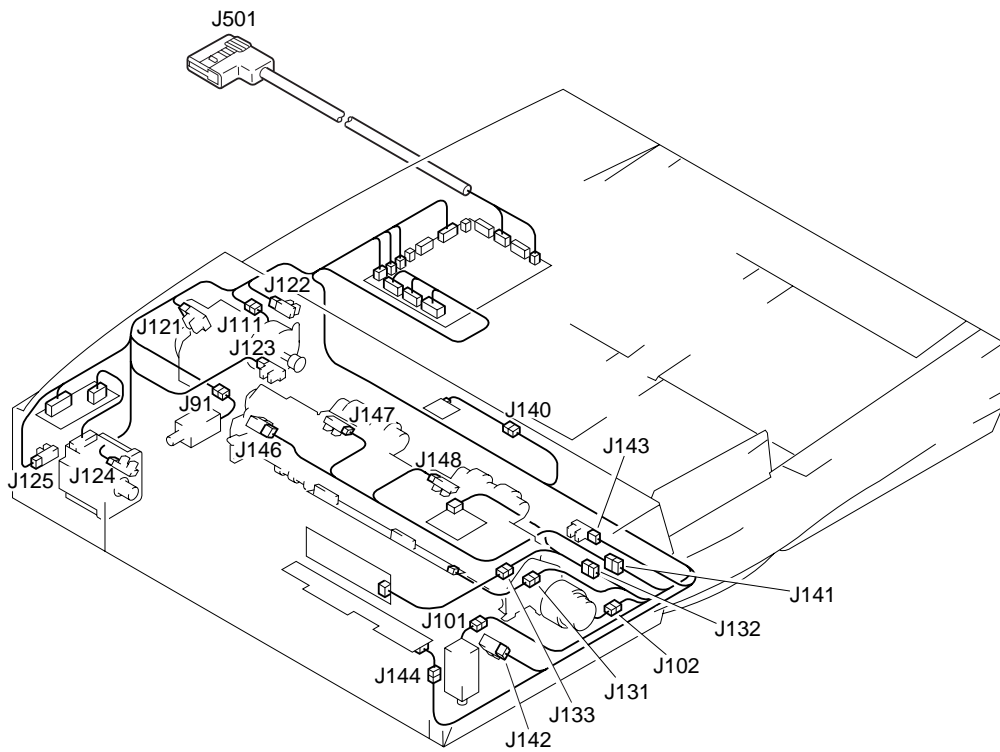
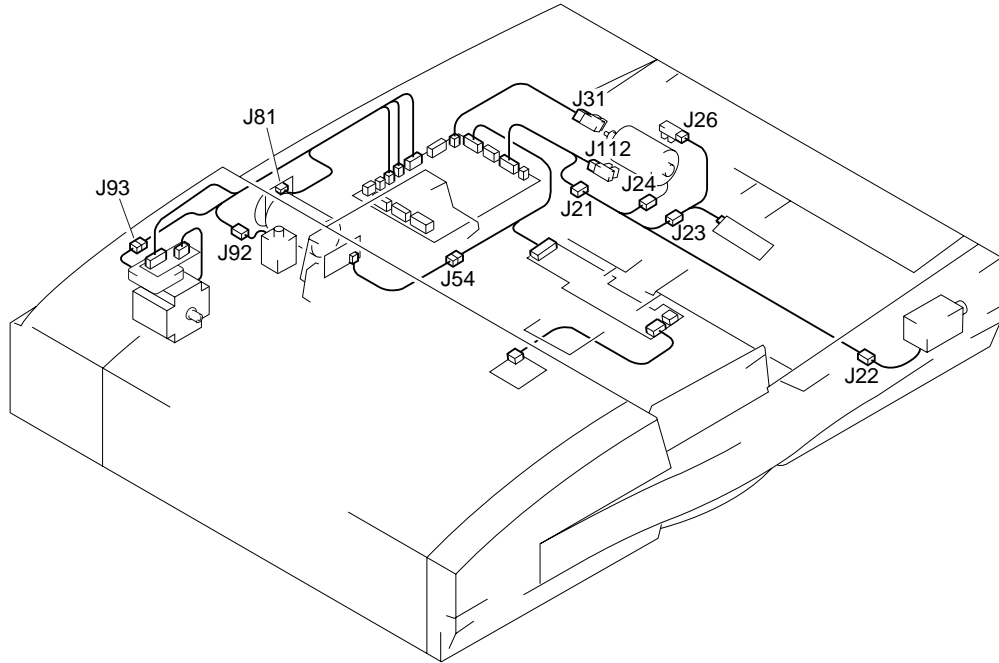

FIGURE & KEY NO.	PART NUMBER	R A N K	Q' T Y	DESCRIPTION	SERIAL NUMBER / REMARKS
P B -	NPN		RF	LIST OF CONNECTORS	
J1	PCB			ADF CONTROLLER PCB ASSEMBLY	
	VS1-5824-007		1	CONNECTOR, 7P, FEMALE	
	WS3-5358-000		7	SOCKET CONTACT, 22-26AWG	
J2	PCB			ADF CONTROLLER PCB ASSEMBLY	
J3	PCB			ADF CONTROLLER PCB ASSEMBLY	
	VS1-0842-015		1	CONNECTOR, 15P, FEMALE	
	VS1-0842-003		1	CONNECTOR, 3P, FEMALE	
J4	PCB			ADF CONTROLLER PCB ASSEMBLY	
	VS3-5083-003		1	CONNECTOR, 3P, FEMALE	
J5	PCB			ADF CONTROLLER PCB ASSEMBLY	
	WS3-5160-000		2	SOCKET CONTACT, 18-24AWG	
	VS1-0842-015		1	CONNECTOR, 15P, FEMALE	
J6	PCB			ADF CONTROLLER PCB ASSEMBLY	
	VS1-0842-013		1	CONNECTOR, 13P, FEMALE	
J7	PCB			ADF CONTROLLER PCB ASSEMBLY	
	VS1-0842-014		1	CONNECTOR, 14P, FEMALE	
J8	PCB			ADF CONTROLLER PCB ASSEMBLY	
	VS1-0279-002		1	CONNECTOR, 2P, FEMALE	
	WS3-0437-000		2	SOCKET CONTACT, 20-30AWG	
J9	PCB			ADF CONTROLLER PCB ASSEMBLY	
	VS1-0842-008		1	CONNECTOR, 8P, FEMALE	
J10	PCB			ADF CONTROLLER PCB ASSEMBLY	
	VS1-0842-004		1	CONNECTOR, 4P, FEMALE	
J11	PCB			ADF CONTROLLER PCB ASSEMBLY	
J12	PCB			ADF CONTROLLER PCB ASSEMBLY	
	VS1-0842-006		1	CONNECTOR, 6P, FEMALE	
	VS1-0842-015		1	CONNECTOR, 15P, FEMALE	
J13	PCB			ADF CONTROLLER PCB ASSEMBLY	
	VS1-0842-014		1	CONNECTOR, 14P, FEMALE	

FIGURE & KEY NO.	PART NUMBER	RANK	QTY	DESCRIPTION	SERIAL NUMBER / REMARKS
P B - J14	PCB			ADF CONTROLLER PCB ASSEMBLY	
	VS1-0842-011		1	CONNECTOR, 11P, FEMALE	
	VS1-0852-011		1	CONNECTOR, 11P, FEMALE	
	VS9-5009-022		1	HOLDER, CONNECTOR, 22P	
J21	VS1-0842-012		2	CONNECTOR, 12P, FEMALE	
	VS1-5057-012		1	CONNECTOR, SNAP TIGHT	
J22	NPN			DELIVERY SOLENOID	SL4
	VS1-0842-003		1	CONNECTOR, 3P, FEMALE	
	VS1-5057-003		1	CONNECTOR, SNAP TIGHT	
J23	VS1-0842-007		2	CONNECTOR, 7P, FEMALE	
	VS1-5057-007		1	CONNECTOR, SNAP TIGHT	
J24	NPN			DELIVERY MOTOR	M5
	VS1-0842-002		1	CONNECTOR, 2P, FEMALE	
	VS1-5057-002		1	CONNECTOR, SNAP TIGHT	
J25	PCB			MANUAL REGISTRATION PCB ASS'Y	
	VS1-0842-004		1	CONNECTOR, 4P, FEMALE	
J26	NPN			MANUAL SET SENSOR	SR12
	VS1-0842-003		1	CONNECTOR, 3P, FEMALE	
J31	NPN			DELIVERY MOTOR CLOCK SENSOR	SR11
	VS1-0842-003		1	CONNECTOR, 3P, FEMALE	
J51	PCB			DOCUMENT TRAY PCB ASSEMBLY	
	VS1-0842-013		1	CONNECTOR, 13P, FEMALE	
J52	PCB			DOCUMENT TRAY PCB ASSEMBLY	
	VS1-0842-004		1	CONNECTOR, 4P, FEMALE	
J54	VS1-0842-002		2	CONNECTOR, 2P, FEMALE	
	VS1-5057-002		1	CONNECTOR, SNAP TIGHT	
J55	PCB			INDICATOR PCB ASSEMBLY	
	VS1-0842-002		1	CONNECTOR, 2P, FEMALE	
J56	PCB			LAST PAPER SENSOR PCB ASSEMBLY	
	VS1-0842-004		1	CONNECTOR, 4P, FEMALE	

FIGURE & KEY NO.	PART NUMBER	R A N K	Q' T Y	DESCRIPTION	SERIAL NUMBER / REMARKS
P B - J71	PCB			BELT MOTOR DRIVER PCB ASS'Y	
	VS1-0842-013		1	CONNECTOR, 13P, FEMALE	
J72	PCB			BELT MOTOR DRIVER PCB ASS'Y	
	NPN			BELT MOTOR	M2
J81	NPN			SEPARATION MOTOR	M4
	VS1-0279-002		1	CONNECTOR, 2P, FEMALE	
	WS3-0437-000		2	SOCKET CONTACT, 20-30AWG	
J91	NPN			REVERSE SOLENOID	SL1
	VS1-0842-002		1	CONNECTOR, 2P, FEMALE	
	VS1-5057-002		1	CONNECTOR, SNAP TIGHT	
J92	NPN			STOP PLATE SOLENOID	SL2
	VS1-0852-003		1	CONNECTOR, 3P, FEMALE	
	VS1-5352-003		1	CONNECTOR, SNAP TIGHT	
J93	NPN			BELT MOTOR COOLING FAN	FM1
	VS1-0842-003		1	CONNECTOR, 3P, FEMALE	
J101	VS1-5057-003		1	CONNECTOR, SNAP TIGHT	
	NPN			PRE-REVERSE SOLENOID	SL3
	VS1-0842-002		1	CONNECTOR, 2P, FEMALE	
	VS1-5057-002		1	CONNECTOR, SNAP TIGHT	
J102	NPN			CLUTCH	CL
J111	VS1-0842-002		1	CONNECTOR, 2P, FEMALE	
	VS1-5057-002		1	CONNECTOR, SNAP TIGHT	
	NPN			PICK-UP MOTOR	M3
	VS1-0842-006		1	CONNECTOR, 6P, FEMALE	
	VS1-5057-006		1	CONNECTOR, SNAP TIGHT	
J112	NPN			DOCUMENT DELIVERY SENSOR	SR13
	VS1-0842-003		1	CONNECTOR, 3P, FEMALE	
J121	NPN			BELT MOTOR CLOCK SENSOR	SR1
	VS1-0854-003		1	CONNECTOR, 3P, FEMALE	
J122	NPN			SEPARATION MOTOR CLOCK SENSOR	SR2

FIGURE & KEY NO.	PART NUMBER	RANK	QTY	DESCRIPTION	SERIAL NUMBER / REMARKS
P B - J122	VS1-0842-003		1	CONNECTOR, 3P, FEMALE	
J123	NPN			LEFT COVER SENSOR, REAR	SR3
	VS1-0842-003		1	CONNECTOR, 3P, FEMALE	
J124	NPN			PRE-REVERSE PAPER SENSOR	SR4
	VS1-0842-003		1	CONNECTOR, 3P, FEMALE	
J125	NPN			ADF OPEN/CLOSE SENSOR	SR10
	VS1-0854-003		1	CONNECTOR, 3P, FEMALE	
J131	VS1-0842-006		2	CONNECTOR, 6P, FEMALE	
	VS1-5057-006		1	CONNECTOR, SNAP TIGHT	
J132	VS1-0842-008		2	CONNECTOR, 8P, FEMALE	
J133	VS1-5057-008		1	CONNECTOR, SNAP TIGHT	
	VS1-0842-006		2	CONNECTOR, 6P, FEMALE	
	VS1-5057-006		1	CONNECTOR, SNAP TIGHT	
J134	PCB			SEPARATION SENSOR PCB ASSEMBLY	
	VS1-0842-006		1	CONNECTOR, 6P, FEMALE	
J135	PCB			REGISTRATION SENSOR PCB ASS'Y	
	VS1-0842-006		1	CONNECTOR, 6P, FEMALE	
J136	PCB			PHOTOTRANSISTOR PCB ASSEMBLY	
	VS1-0842-002		1	CONNECTOR, 2P, FEMALE	
J140	VS1-0842-003		2	CONNECTOR, 3P, FEMALE	
J141	VS1-5057-003		1	CONNECTOR, SNAP TIGHT	
	VS1-0842-009		1	CONNECTOR, 9P, FEMALE	
	VS1-5057-009		1	CONNECTOR, SNAP TIGHT	
	VS1-5824-009		1	CONNECTOR, 9P, FEMALE	
	WS3-5358-000		9	SOCKET CONTACT, 22-26AWG	
J142	NPN			REGISTRATION ROLLER SENSOR	SR5
	VS1-0842-003		1	CONNECTOR, 3P, FEMALE	
J143	NPN			LEFT COVER SENSOR, FRONT	SR6
	VS1-0842-003		1	CONNECTOR, 3P, FEMALE	
J144	VS1-0842-005		2	CONNECTOR, 5P, FEMALE	

FIGURE & KEY NO.	PART NUMBER	R A N K	Q' T Y	DESCRIPTION	SERIAL NUMBER / REMARKS
P B - J144	VS1-5057-005		1	CONNECTOR, SNAP TIGHT	
J145	PCB			LED PCB ASSEMBLY	
J146	VS1-0842-002		1	CONNECTOR, 2P, FEMALE	
	NPN			PICK-UP ROLLER POSITION SENSOR	SR7
	VS1-5824-003		1	CONNECTOR, 3P, FEMALE	
J147	WS3-5358-000		3	SOCKET CONTACT, 22-26AWG	
	NPN			P.-UP ROLLER HEIGHT SENSOR, 1	SR8
	VS1-5824-003		1	CONNECTOR, 3P, FEMALE	
J148	WS3-5358-000		3	SOCKET CONTACT, 22-26AWG	
	NPN			P.-UP ROLLER HEIGHT SENSOR, 2	SR9
J149	VS1-5824-003		1	CONNECTOR, 3P, FEMALE	
	WS3-5358-000		3	SOCKET CONTACT, 22-26AWG	
	PCB			REVERSE SENSOR PCB ASSEMBLY	
J501	VS1-0842-004		1	CONNECTOR, 4P, FEMALE	
	FH2-6481-000		1	HOUSING	
J601	VS3-5080-007		1	CONNECTOR, 7P, FEMALE	
	WS3-5044-000		3	SOCKET, CONTACT, 18-24AWG	
	WT1-5155-000		7	TERMINAL	
	PCB			REVERSE MOTOR DRIVER PCB ASS'Y	
	VS1-0842-013		1	CONNECTOR, 13P, FEMALE	
J602	PCB			REVERSE MOTOR DRIVER PCB ASS'Y	
	NPN			REVERSE MOTOR	M1

PD NUMERICAL INDEX

PART NUMBER	FIGURE & KEY NO.	PART NUMBER	FIGURE & KEY NO.	PART NUMBER	FIGURE & KEY NO.
FA3-4725-000	P11 - 38	FB4-7658-000	P30 - 37	FB4-8031-000	P30 - 49
FA4-1159-000	P31 - 1	FB4-7660-000	P30 - 38	FB4-8032-000	P30 - 50
FA5-5499-000	P11 - 60	FB4-7662-000	P30 - 39	FB4-8033-000	P30 - 51
FA9-2112-000	P35 - 2	FB4-7663-000	P30 - 40	FB4-8034-000	P30 - 119
FB3-3143-020	P10 - 10	FB4-7664-000	P30 - 41	FB4-8037-000	P11 - 75
FB4-5936-000	P13 - 11A	FB4-7665-000	P30 - 58A	FB4-8040-000	P12 - 8A
FB4-5939-000	P13 - 11A	FB4-7666-000	P30 - 93A	FB4-8041-000	P12 - 8A
FB4-6991-000	P31 - 35A	FB4-7667-000	P30 - 93B	FB4-8042-000	P12 - 8B
FB4-7003-000	P11 - 44	FB4-7668-000	P31 - 9	FB4-8043-000	P12 - 8B
FB4-7556-000	P30 - 1	FB4-7669-000	P30 - 42	FB4-8044-000	P12 - 8B
FB4-7557-000	P30 - 2	FB4-7670-000	P30 - 43	FB4-8045-000	P12 - 8B
FB4-7559-000	P30 - 3	FB4-7675-000	P35 - 4	FB4-8046-000	P36 - 1A
FB4-7560-000	P30 - 4	FB4-7678-000	P35 - 5	FB4-8047-000	P36 - 1A
FB4-7561-000	P30 - 5	FB4-7680-000	P35 - 14A	FB4-8048-000	P36 - 1B
FB4-7562-000	P30 - 6	FB4-7681-000	P35 - 14B	FB4-8049-000	P36 - 1B
FB4-7563-000	P30 - 7	FB4-7683-000	P35 - 34	FB4-8050-000	P36 - 1B
FB4-7564-000	P30 - 8	FB4-7684-000	P35 - 35	FB4-8051-000	P36 - 1B
FB4-7565-000	P30 - 9	FB4-7685-000	P35 - 36	FB4-8052-000	P10 - 8B
FB4-7566-000	P30 - 10	FB4-7687-000	P37 - 1	FB4-8053-000	P10 - 8A
FB4-7567-000	P30 - 11	FB4-7689-020	P37 - 9	FB4-8054-000	P30 - 92A
FB4-7568-000	P30 - 12	FB4-7690-000	P37 - 2	FB4-8055-000	P30 - 100A
FB4-7570-000	P30 - 13	FB4-7691-000	P35 - 40		P37 - 5
FB4-7571-000	P30 - 14	FB4-7692-000	P35 - 41	FB4-8057-000	P13 - 8
FB4-7572-000	P30 - 15	FB4-7693-000	P35 - 7	FB4-8062-000	P12 - 8C
FB4-7573-000	P30 - 59A	FB4-7694-000	P35 - 8	FB4-8063-000	P10 - 7A
FB4-7575-000	P30 - 57A	FB4-7697-000	P35 - 47	FB4-8064-000	P30 - 146
FB4-7576-000	P30 - 16	FB4-7698-000	P35 - 9	FB4-8066-000	P30 - 149
FB4-7577-000	P30 - 17	FB4-7701-000	P35 - 10	FB4-8067-000	P30 - 150
FB4-7578-000	P30 - 18	FB4-7706-000	P35 - 37	FB4-8074-000	P36 - 4
FB4-7579-000	P30 - 19	FB4-7707-000	P35 - 11	FB4-8075-000	P30 - 98
FB4-7582-000	P30 - 129	FB4-7708-000	P35 - 12	FB5-9518-000	P31 - 20
FB4-7583-000	P30 - 128	FB4-7710-000	P12 - 1	FB5-9519-000	P31 - 21
FB4-7584-000	P30 - 20	FB4-7711-000	P12 - 2	FB5-9525-000	P35 - 52
FB4-7585-000	P30 - 21	FB4-7712-000	P12 - 3	FB5-9527-000	P35 - 53
FB4-7586-000	P30 - 22	FB4-7718-000	P12 - 14	FB5-9529-000	P12 - 6
FB4-7587-000	P30 - 23	FB4-7719-000	P12 - 5	FB5-9530-000	P30 - 151
FB4-7588-000	P30 - 24	FB4-7724-000	P36 - 2	FB5-9531-000	P30 - 152
FB4-7589-000	P30 - 25	FB4-7726-000	P36 - 3	FB5-9532-000	P30 - 148
FB4-7590-000	P30 - 26	FB4-7728-000	P36 - 5	FB5-9533-000	P30 - 147
FB4-7591-000	P30 - 27	FB4-7729-000	P36 - 6	FB5-9538-000	P11 - 81
FB4-7592-000	P30 - 28	FB4-7730-000	P36 - 7	FB5-9539-000	P12 - 15A
FB4-7593-000	P30 - 29	FB4-7731-000	P36 - 8	FB5-9541-000	P11 - 13
FB4-7594-000	P30 - 30	FB4-7732-000	P36 - 9	FB5-9542-000	P11 - 1
FB4-7595-000	P30 - 31	FB4-7733-000	P37 - 10		P35 - 1
FB4-7596-000	P30 - 32	FB4-7734-000	P37 - 11	FB5-9544-000	P11 - 58
	P35 - 3	FB4-7738-000	P10 - 11	FB5-9545-000	P11 - 61
FB4-7597-000	P30 - 122A	FB4-7739-000	P10 - 12	FB5-9546-000	P30 - 93C
	P31 - 38A	FB4-7740-000	P10 - 13	FB5-9547-000	P30 - 93D
FB4-7598-000	P30 - 122B	FB4-7741-030	P10 - 1	FB5-9548-000	P35 - 6A
	P30 - 127A	FB4-7744-000	P10 - 2	FB5-9549-000	P35 - 44
	P30 - 33	FB4-7745-000	P30 - 44	FB5-9551-000	P30 - 56A
FB4-7601-000	P13 - 1	FB4-7746-000	P30 - 45	FB5-9552-000	P11 - 7
FB4-7602-000	P13 - 2	FB4-7747-000	P11 - 67	FB5-9554-000	P11 - 64
FB4-7604-000	P13 - 3	FB4-7748-000	P11 - 68	FC1-3044-000	P11 - 8
FB4-7605-000	P13 - 4	FB4-7749-000	P11 - 69	FC1-6179-000	P12 - 7
FB4-7606-000	P13 - 5	FB4-7750-000	P11 - 70	FC1-7810-000	P30 - 53
FB4-7607-000	P13 - 6	FB4-7751-000	P10 - 6	FC2-1191-000	P11 - 9
FB4-7611-000	P30 - 105	FB4-7752-000	P10 - 14	FC2-1195-000	P11 - 28
FB4-7612-000	P30 - 106	FB4-7753-000	P10 - 3	FC2-1196-000	P11 - 29
FB4-7614-000	P30 - 107	FB4-7754-000	P10 - 4	FC2-1197-000	P11 - 30
FB4-7617-000	P30 - 90	FB4-7755-000	P11 - 71	FC2-1204-000	P11 - 10
FB4-7618-000	P30 - 91	FB4-7756-000	P11 - 72	FC2-1206-000	P11 - 11
FB4-7620-000	P30 - 34	FB4-7761-000	P11 - 32	FC2-1208-000	P11 - 41
FB4-7625-000	P30 - 35	FB4-7762-000	P11 - 33	FC2-1209-000	P11 - 12
FB4-7626-000	P30 - 96	FB4-7763-000	P11 - 2	FC2-1227-000	P31 - 27
FB4-7628-000	P30 - 97	FB4-7764-000	P11 - 3	FC2-1258-000	P31 - 28
FB4-7634-000	P31 - 2	FB4-7765-000	P20 - 1	FC2-1291-000	P30 - 130
FB4-7637-000	P31 - 19	FB4-7766-000	P20 - 2	FC2-1302-000	P37 - 3
FB4-7640-000	P31 - 3	FB4-7767-000	P20 - 3	FC2-1303-000	P37 - 4
FB4-7641-000	P31 - 4	FB4-7768-000	P30 - 46	FC2-1351-000	P30 - 52
FB4-7642-000	P31 - 5	FB4-7769-000	P21 - 1	FC2-1369-000	P31 - 29
FB4-7643-000	P31 - 6	FB4-7770-000	P21 - 2	FC2-1370-000	P31 - 30
FB4-7644-000	P31 - 7	FB4-7772-000	P11 - 73	FC2-1371-000	P31 - 31
FB4-7645-000	P31 - 8	FB4-7782-000	P11 - 5	FC2-1473-000	P30 - 110
FB4-7646-000	P31 - 22	FB4-7783-000	P11 - 27	FC2-1475-000	P35 - 13
FB4-7647-000	P31 - 23	FB4-7786-000	P11 - 39	FC2-1479-000	P30 - 108
FB4-7648-000	P31 - 24	FB4-7787-000	P11 - 40	FC2-2146-000	P13 - 9
FB4-7650-000	P31 - 25	FB4-7788-000	P11 - 45	FC2-3245-000	P13 - 10
FB4-7651-000	P31 - 26	FB4-7789-000	P11 - 6	FE6-3059-000	P31 - 32
FB4-7652-000	P30 - 55	FB4-7791-000	P11 - 48	FF3-4339-000	P90 - Q03
	P31 - 10A	FB4-7792-000	P11 - 49	FF5-8090-000	P30 - 57
FB4-7653-000	P30 - 54	FB4-7793-000	P11 - 74	FF5-8091-000	P30 - 58
FB4-7655-000	P30 - 117	FB4-7794-000	P30 - 47	FF5-8093-000	P30 - 122
FB4-7656-000	P30 - 36	FB4-7795-000	P30 - 48	FF5-8094-000	P30 - 127
FB4-7657-000	P30 - 118	FB4-8030-000	P13 - 7	FF5-8095-000	P30 - 111

PART NUMBER	FIGURE & KEY NO.	PART NUMBER	FIGURE & KEY NO.	PART NUMBER	FIGURE & KEY NO.
FF5-8096-000	P30 - 92	FG6-7717-000	P11 - 56	FS7-2675-000	P21 - 5
FF5-8097-000	P30 - 115	FG6-7721-000	P13 -	FS7-2676-000	P35 - 54
FF5-8099-000	P31 - 38	FG6-7722-000	P13 -	FU3-0037-000	P31 - 13
FF5-8100-000	P31 - 10	FG6-7723-000	P31 -	FU3-0038-000	P11 - 78
FF5-8102-000	P30 - 120	FG6-7725-000	P31 - 35	FU3-0039-000	P35 - 16
FF5-8104-030	P30 - 100	FG6-7727-000	P11 - 46	FU3-0040-000	P35 - 23
FF5-8108-000	P10 - 7	FG6-7729-000	P30 - 89	PCB	P B - J1
FF5-8109-000	P10 - 8	FG6-7730-000	P21 -		P B - J2
FF5-8112-000	P35 - 14	FG6-7734-000	P30 - 126		P B - J3
FF5-8114-000	P37 - 6	FG6-7735-000	P12 - 16		P B - J4
FF5-8115-000	P35 - 15	FG6-7736-000	P20 -		P B - J5
FF5-8117-000	P35 - 17	FG6-7737-000	P91 -		P B - J6
FF5-8118-000	P35 - 18	FH2-6481-000	P B - J501		P B - J7
FF5-8119-000	P35 - 43	FH4-5560-000	P90 - Q02		P B - J8
FF5-8120-040	P12 - 8	FH6-1486-000	P11 - 80		P B - J9
FF5-8121-040	P12 - 8	FH6-1632-000	P30 - 133		P B - J10
FF5-8122-040	P12 - 8	FH6-1634-000	P20 - 7		P B - J11
FF5-8123-050	P12 - 8	FH6-1636-000	P30 - 134		P B - J12
FF5-8124-000	P36 - 1	FH6-1637-000	P21 - 3		P B - J13
FF5-8125-000	P36 - 1	FH6-1638-000	P35 - 49		P B - J14
FF5-8126-000	P36 - 1	FH7-5873-000	P30 - 135		P B - J25
FF5-8127-000	P36 - 1	FH7-5874-000	P21 - 6		P B - J51
FF5-8130-000	P30 - 131	FH7-5875-000	P30 - 136		P B - J52
FF5-8131-000	P11 - 42	FH7-5876-000	P35 - 48		P B - J55
FF5-8132-000	P11 - 43	FH7-5877-000	P30 - 132		P B - J56
FF5-8203-000	P30 - 112	FN5-4070-000	P37 - 12		P B - J71
FF5-8204-000	P30 - 60	FS1-1046-000	P11 - 14		P B - J72
FF5-8205-000	P30 - 61	FS1-1189-000	P31 - 11		P B - J134
FF5-8210-000	P11 - 59	FS1-1376-000	P30 - 62		P B - J135
FF5-8211-000	P11 - 62	FS1-1508-000	P31 - 12		P B - J136
FF5-8212-000	P21 - 8	FS1-1510-000	P11 - 37		P B - J145
FF5-8214-000	P12 - 4	FS1-1528-000	P30 - 63		P B - J149
FF6-1300-000	P30 - 59	FS1-9009-000	P30 - 103		P B - J601
FF6-1301-000	P13 - 11	FS1-9010-000	P30 - 64		P B - J602
FF6-1302-000	P12 - 15	FS1-9102-000	P11 - 15	RS1-9025-000	P35 - 38
FF6-1304-000	P13 - 11	FS1-9199-000	P11 - 16	VS1-0279-002	P B - J8
FF6-1305-000	P30 - 93	FS2-1610-000	P35 - 19		P B - J81
FF6-1306-000	P35 - 6	FS2-1617-000	P11 - 76	VS1-0842-002	P B - J24
FF6-1307-000	P30 - 56	FS2-9394-000	P30 - 65		P B - J54
FG2-9361-000	P30 - 124	FS2-9475-000	P37 - 7		P B - J55
FG2-9362-000	P30 - 143	FS3-0137-000	P31 - 17		P B - J91
FG2-9363-000	P30 - 101	FS4-0177-000	P12 - 9		P B - J101
FG2-9364-000	P31 - 36	FS4-2360-000	P11 - 17		P B - J102
FG2-9365-000	P30 - 142	FS4-2362-000	P11 - 18		P B - J136
FG2-9366-000	P35 - 51	FS5-3731-000	P30 - 66		P B - J145
FG2-9368-000	P12 - 10	FS5-3732-000	P21 - 4	VS1-0842-003	P B - J3
FG2-9370-000	P11 - 54	FS5-3733-000	P11 - 19		P B - J22
FG2-9371-000	P11 - 24	FS5-3734-000	P35 - 20		P B - J26
FG2-9372-000	P35 - 32	FS5-3735-000	P35 - 21		P B - J31
FG2-9373-000	P35 - 33	FS5-3736-000	P11 - 77		P B - J93
FG2-9374-000	P11 - 34	FS5-6323-000	P21 - 9		P B - J112
FG2-9380-000	P31 - 39		P35 - 22		P B - J122
FG2-9381-000	P30 - 125	FS5-6649-000	P35 - 39		P B - J123
FG2-9382-000	P30 - 86	FS5-6650-000	P35 - 45		P B - J124
FG2-9383-000	P30 - 87	FS5-6651-000	P37 - 13		P B - J140
FG2-9385-000	P30 - 88	FS5-9439-000	P37 - 8		P B - J142
FG3-1813-000	P90 -	FS5-9570-000	P11 - 51		P B - J143
FG3-1816-000	P12 - 11	FS5-9571-000	P11 - 63	VS1-0842-004	P B - J10
FG3-1817-000	P12 - 12	FS7-0312-000	P30 - 67		P B - J25
FG3-1819-000	P12 - 17	FS7-0313-000	P30 - 68		P B - J52
FG3-2214-000	P31 - 18	FS7-0314-000	P30 - 69		P B - J56
FG3-2265-000	P12 - 13	FS7-0315-000	P30 - 70		P B - J149
FG6-2739-000	P10 - 9	FS7-0317-000	P30 - 113	VS1-0842-005	P B - J144
FG6-2749-000	P31 - 37	FS7-0322-000	P31 - 14	VS1-0842-006	P B - J11
FG6-2772-000	P37 -	FS7-2022-000	P11 - 20		P B - J111
FG6-2773-000	P36 -	FS7-2023-000	P20 - 4		P B - J131
FG6-2774-000	P36 -	FS7-2025-000	P11 - 21		P B - J133
FG6-2775-000	P36 -	FS7-2026-000	P11 - 22		P B - J134
FG6-2776-000	P36 -	FS7-2028-000	P30 - 71		P B - J135
FG6-2779-000	P35 - 42	FS7-2029-000	P30 - 72	VS1-0842-007	P B - J23
FG6-2785-000	P35 - 46	FS7-2030-000	P30 - 104	VS1-0842-008	P B - J9
FG6-2792-000	P11 - 31	FS7-2032-000	P30 - 109		P B - J132
FG6-2801-000	P11 - 53	FS7-2033-000	P30 - 73	VS1-0842-009	P B - J141
FG6-2806-000	P30 - 95	FS7-2034-000	P30 - 114	VS1-0842-011	P B - J14
FG6-2817-030	P10 - 5	FS7-2035-000	P30 - 116	VS1-0842-012	P B - J21
FG6-7706-000	P12 -	FS7-2036-000	P30 - 74	VS1-0842-013	P B - J6
FG6-7707-000	P12 -	FS7-2037-000	P30 - 121		P B - J51
FG6-7708-000	P12 -	FS7-2038-000	P30 - 75		P B - J71
FG6-7709-000	P12 -	FS7-2043-000	P30 - 94		P B - J601
FG6-7710-000	P30 -	FS7-2045-000	P30 - 82	VS1-0842-014	P B - J7
FG6-7711-000	P30 -	FS7-2049-000	P35 - 24		P B - J13
FG6-7713-000	P35 -	FS7-2050-000	P35 - 25	VS1-0842-015	P B - J2
FG6-7714-000	P35 -	FS7-2051-000	P35 - 26		P B - J5
FG6-7715-000	P35 -	FS7-2054-000	P11 - 79		P B - J12
FG6-7716-000	P35 -	FS7-2055-000	P30 - 76	VS1-0852-003	P B - J92

PART NUMBER	FIGURE & KEY NO.	PART NUMBER	FIGURE & KEY NO.	PART NUMBER	FIGURE & KEY NO.
VS1-0852-011	P B - J14	XB1-2300-409	P31 - 503	XF9-0683-000	P30 - 81
VS1-0854-003	P B - J121		P35 - 503	XF9-0684-000	P31 - 16
	P B - J125	XB1-2300-606	P11 - 505	XF9-0685-000	P11 - 55
VS1-5057-002	P12 - 11A		P30 - 504	XF9-0699-000	P30 - 102
	P30 - 84	XB1-2300-609	P11 - 507	XG9-0211-000	P31 - 34
	P30 - 99		P30 - 508	XG9-0237-000	P11 - 26
	P35 - 32A		P35 - 502		P30 - 83
	P B - J24	XB1-2400-409	P11 - 513		P35 - 29
	P B - J54		P21 - 501	XG9-0424-000	P11 - 65
	P B - J91		P30 - 514	XH9-0111-000	P20 - 6
	P B - J101	XB1-2400-606	P10 - 501	XZ9-0487-000	P35 - 30
	P B - J102		P11 - 503		
VS1-5057-003	P11 - 66		P12 - 502		
	P21 - 10	XB1-2400-609	P11 - 514		
	P30 - 87A		P20 - 503		
	P35 - 32B		P35 - 508		
	P B - J22	XB1-2400-809	P11 - 509		
	P B - J93		P20 - 502		
	P B - J140		P30 - 506		
VS1-5057-005	P30 - 85	XB1-2401-609	P11 - 516		
	P B - J144	XB2-8300-809	P31 - 511		
VS1-5057-006	P30 - 123	XB4-7300-606	P36 - 501		
	P30 - 144	XB4-7300-609	P12 - 501		
	P31 - 39A		P13 - 501		
	P B - J111		P30 - 501		
	P B - J131		P31 - 508		
	P B - J133		P35 - 506		
VS1-5057-007	P35 - 32C	XB4-7300-806	P36 - 503		
	P B - J23	XB4-7300-809	P37 - 501		
VS1-5057-008	P30 - 86A	XB4-7400-609	P12 - 504		
	P B - J132	XB6-2400-409	P11 - 515		
VS1-5057-009	P31 - 18A	XB6-7260-409	P30 - 510		
	P B - J141	XB6-7300-405	P30 - 503		
VS1-5057-012	P35 - 32D	XB6-7300-409	P20 - 501		
	P B - J21		P30 - 516		
VS1-5352-003	P B - J92		P31 - 502		
VS1-5824-003	P B - J146	XB6-7300-609	P30 - 512		
	P B - J147	XB6-7400-609	P20 - 504		
	P B - J148	XB7-2100-409	P11 - 510		
VS1-5824-007	P B - J1	XD1-1108-225	P30 - 507		
VS1-5824-009	P B - J141	XD2-1100-322	P11 - 511		
VS3-5080-007	P B - J501		P30 - 505		
VS3-5083-003	P B - J4		P31 - 509		
VS9-5009-022	P B - J14	XD2-1100-402	P11 - 512		
VT2-0006-014	P11 - 47		P21 - 505		
WG1-5373-000	P91 - LED301		P30 - 502		
WG8-5382-000	P11 - 52		P35 - 501		
	P30 - 77	XD2-1100-502	P30 - 513		
	P31 - 15		P31 - 507		
	P35 - 27		P35 - 505		
WG8-5421-000	P11 - 4	XD2-1100-642	P11 - 506		
	P20 - 5		P30 - 517		
	P30 - 145		P31 - 505		
	P35 - 31		P35 - 511		
WS3-0437-000	P B - J8	XD2-1100-802	P31 - 506		
	P B - J81	XD2-2100-302	P36 - 502		
WS3-5044-000	P B - J501	XD2-2100-402	P21 - 503		
WS3-5160-000	P B - J4		P30 - 519		
WS3-5358-000	P B - J1		P35 - 507		
	P B - J141	XD2-2100-602	P12 - 503		
	P B - J146		P30 - 520		
	P B - J147	XD2-2100-802	P11 - 504		
	P B - J148		P30 - 521		
	P B - J501		P31 - 510		
WT1-5155-000	P30 - 78		P35 - 509		
WT2-5041-000		XD3-1200-142	P21 - 504		
WT2-5565-000	P12 - 11B	XD3-1200-162	P11 - 502		
XA9-0253-000	P11 - 50	XD3-1300-102	P30 - 511		
XA9-0605-000	P10 - 17	XD3-1300-122	P35 - 504		
XA9-0606-000	P10 - 16	XD3-1300-162	P30 - 509		
XA9-0643-000	P10 - 15	XD3-2200-082	P35 - 510		
XA9-0679-000	P11 - 23	XD3-2200-102	P31 - 501		
XA9-0732-000	P11 - 36	XD3-2200-122	P11 - 508		
XA9-0780-000	P10 - 18		P30 - 515		
XA9-0894-000	P30 - 139	XD3-2200-142	P30 - 518		
	P31 - 40	XD3-2200-182	P11 - 501		
XA9-0922-000	P35 - 55	XD9-0151-000	P11 - 25		
XA9-1013-000	P30 - 137	XD9-0152-000	P30 - 141		
XA9-1028-000	P31 - 33	XD9-0153-000	P30 - 79		
XA9-1035-000	P30 - 140	XF2-1604-560	P11 - 57		
XA9-1249-000	P11 - 35	XF9-0354-000	P30 - 138		
XA9-1271-000	P36 - 10	XF9-0358-000	P35 - 28		
XA9-1302-000	P35 - 56	XF9-0359-000	P35 - 50		
XB1-1300-609	P31 - 504	XF9-0543-000	P21 - 7		
XB1-2300-409	P21 - 502	XF9-0682-000	P30 - 80		
	P30 - 522				

Prepared by
OFFICE IMAGING PRODUCTS QUALITY ASSURANCE CENTER
CANON INC.
Printed in Japan

REVISION 0 [MAR. 2001]

5-1, Hakusan 7-chome, Toride-city, Ibaraki 302-8501, Japan



This publication is
printed on 100%
recycled paper.

Canon