

OEL Disassembly Drawing

C9200/C9400



Revision 6

1. Printer Unit Parts Layout Main Assembly(1/3)

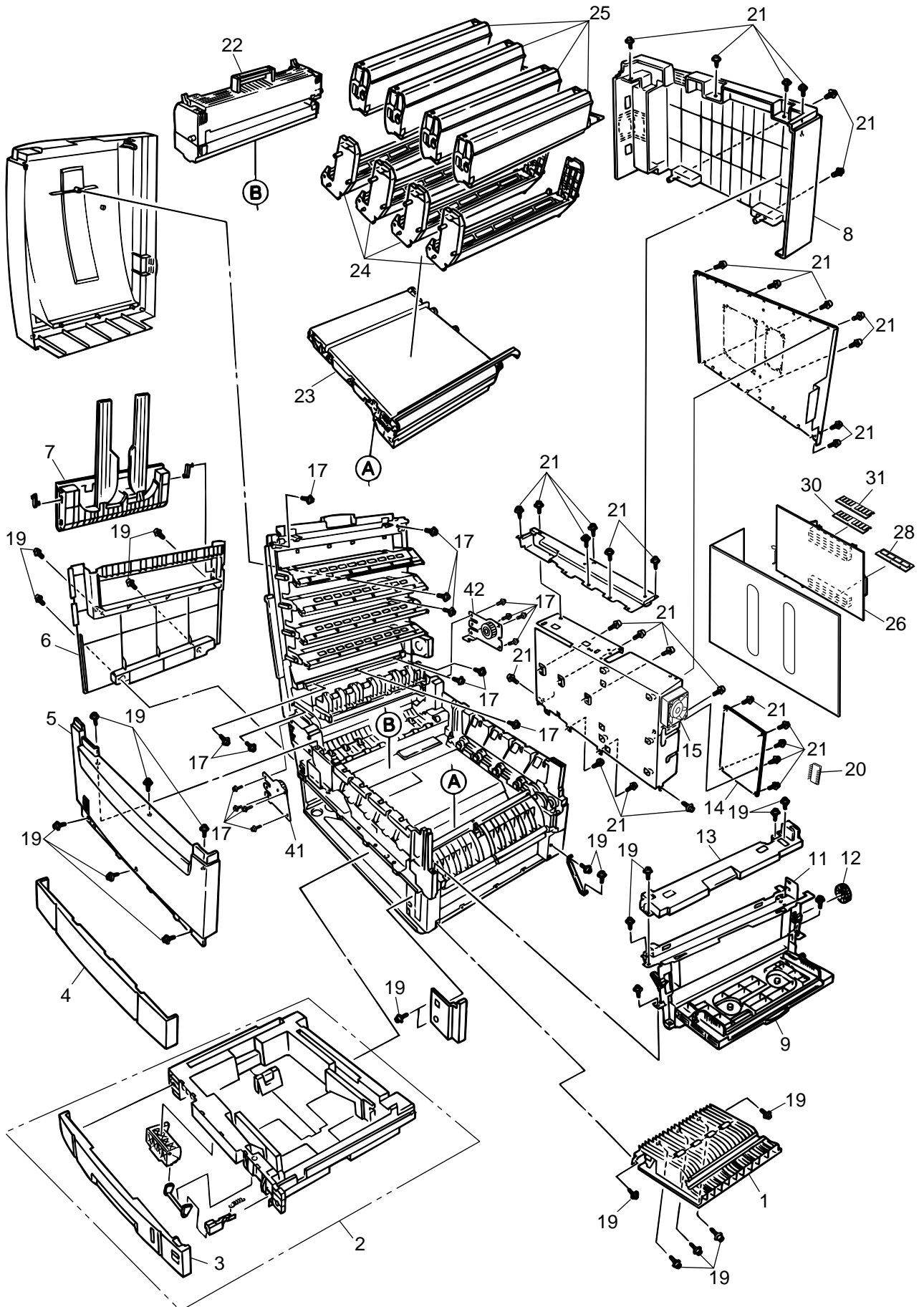

Main Assembly(2/3)

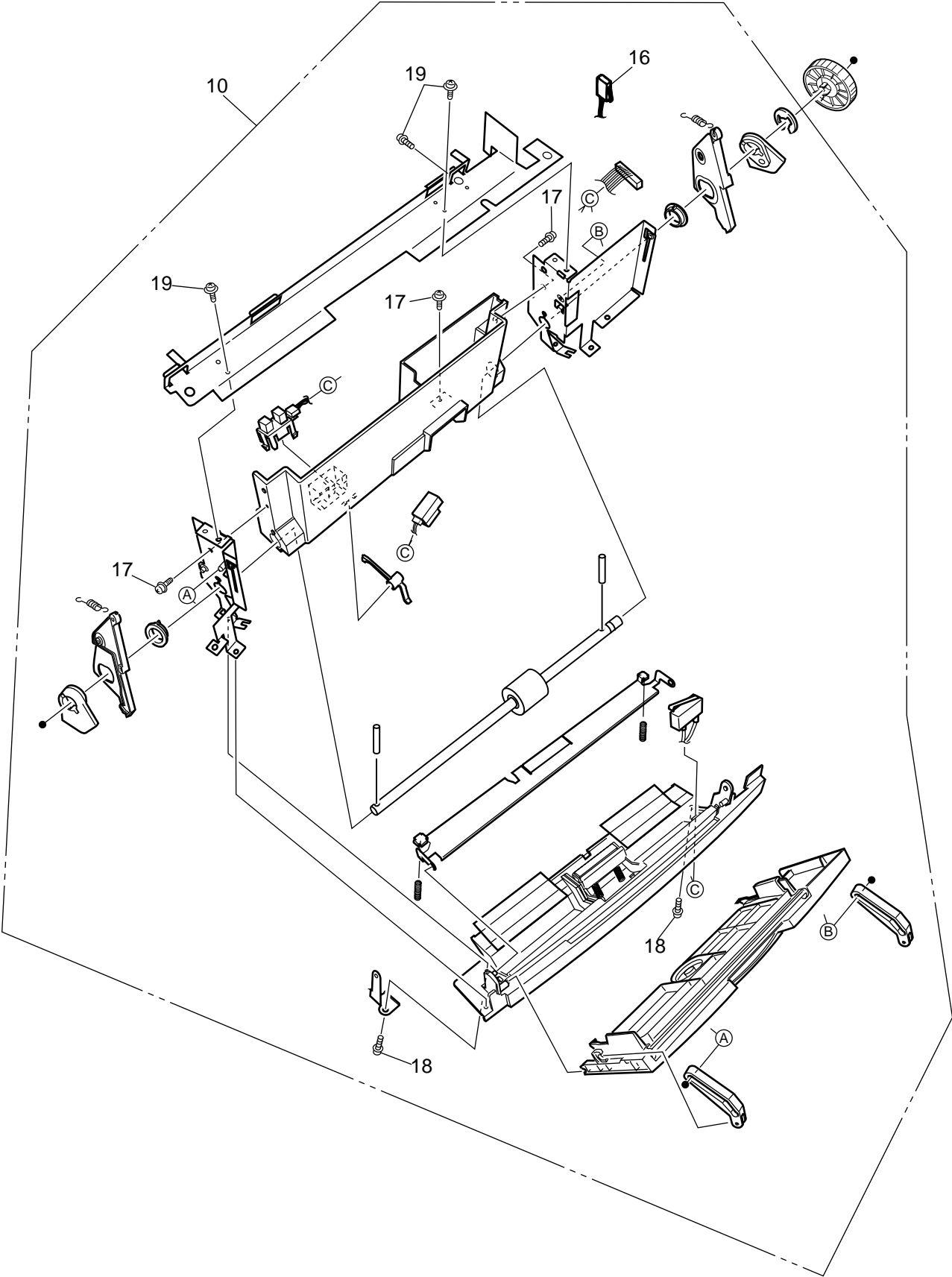

Main Assembly(3/3)

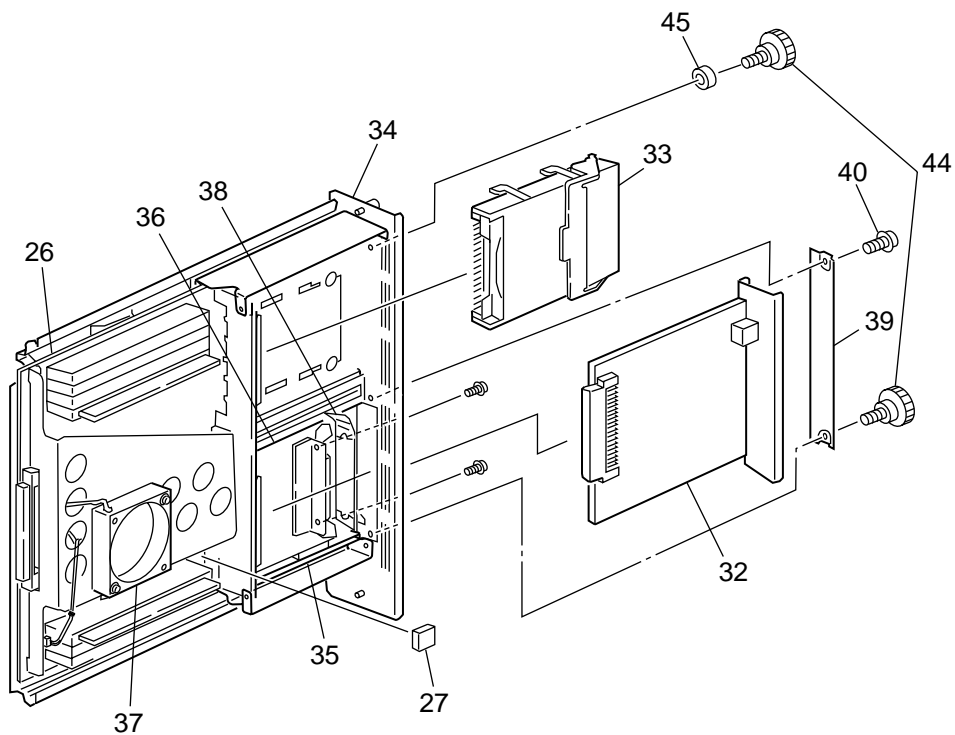

Board Assy.-CU(Maintenance) 34 [41848502] consists of a set of a bracket to support Motor Fan 37 (41410201), a sheet metal to secure PCB Assy-SWA 26 (41716819, 41716820), a gasket bonded to that sheet metal, and screws (attached to the assembly).

The number 26 (PCB Assy-SWA [41716819, 41716820]), which must be replaced together with the metal and its grouped parts in 34, is given a set of part Nos., i.e. the No. of the discrete PCB and the No. of the metal.

Top Cover Assembly

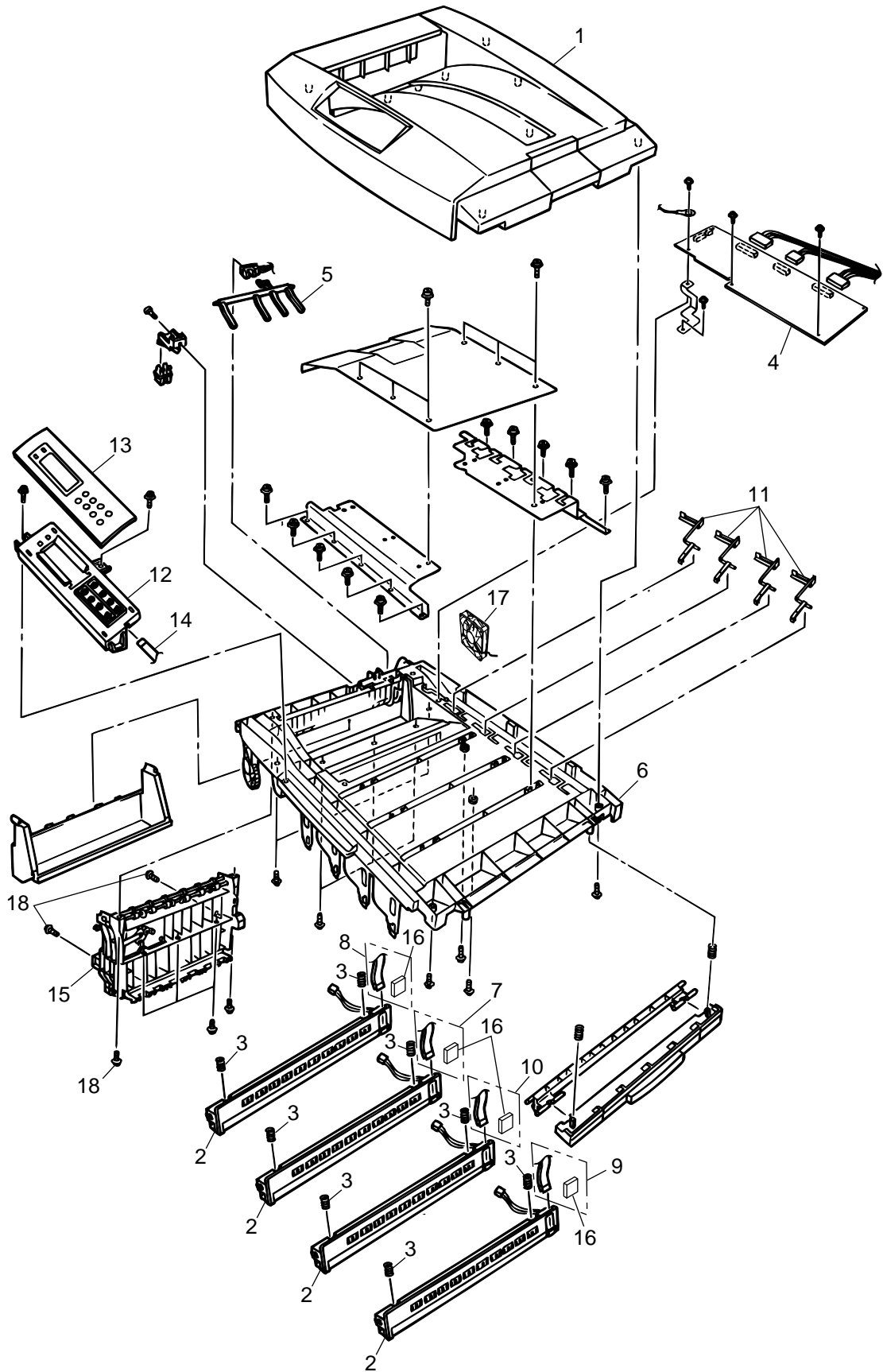

Printer Unit Chassis(1/2)

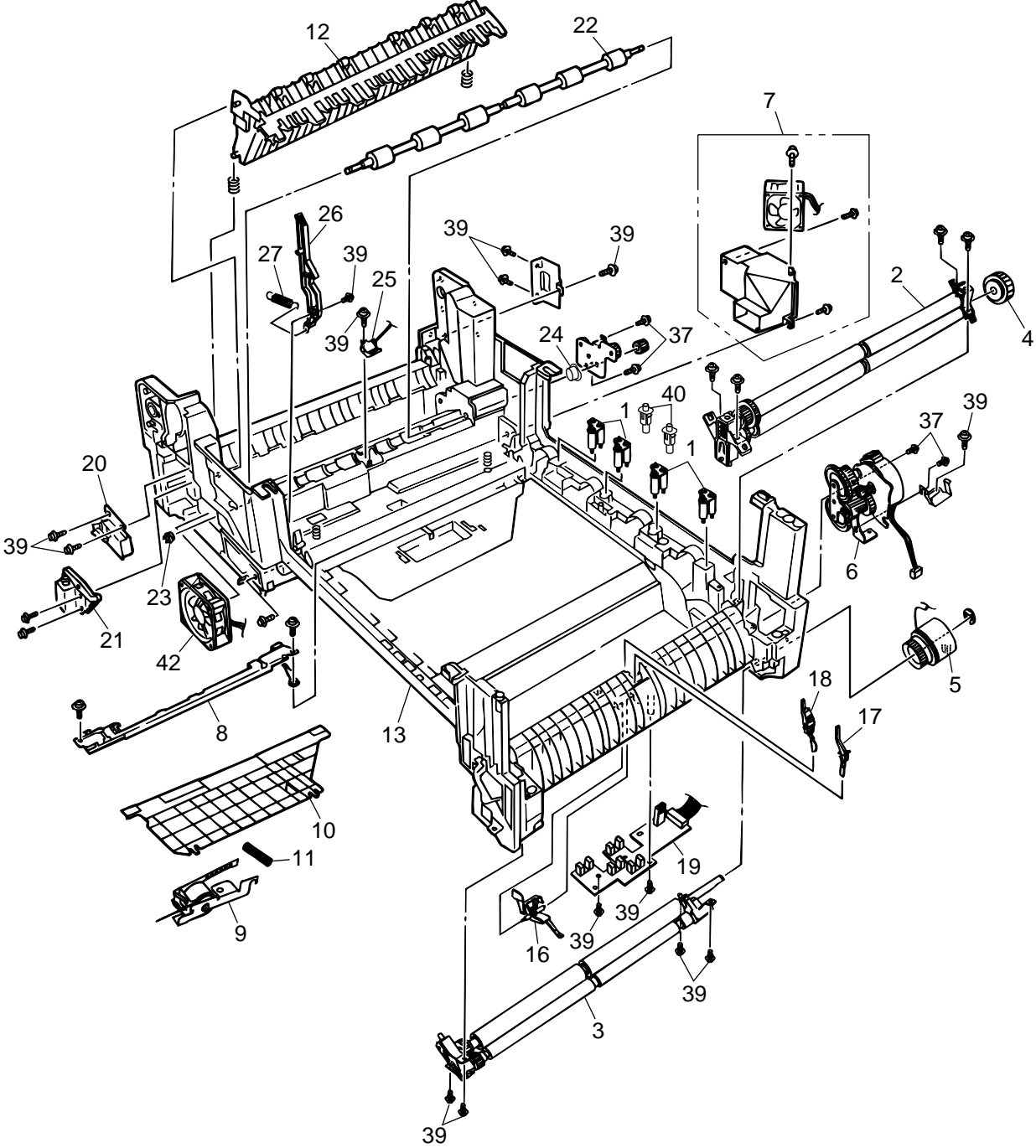

Printer Unit Chassis(2/2)

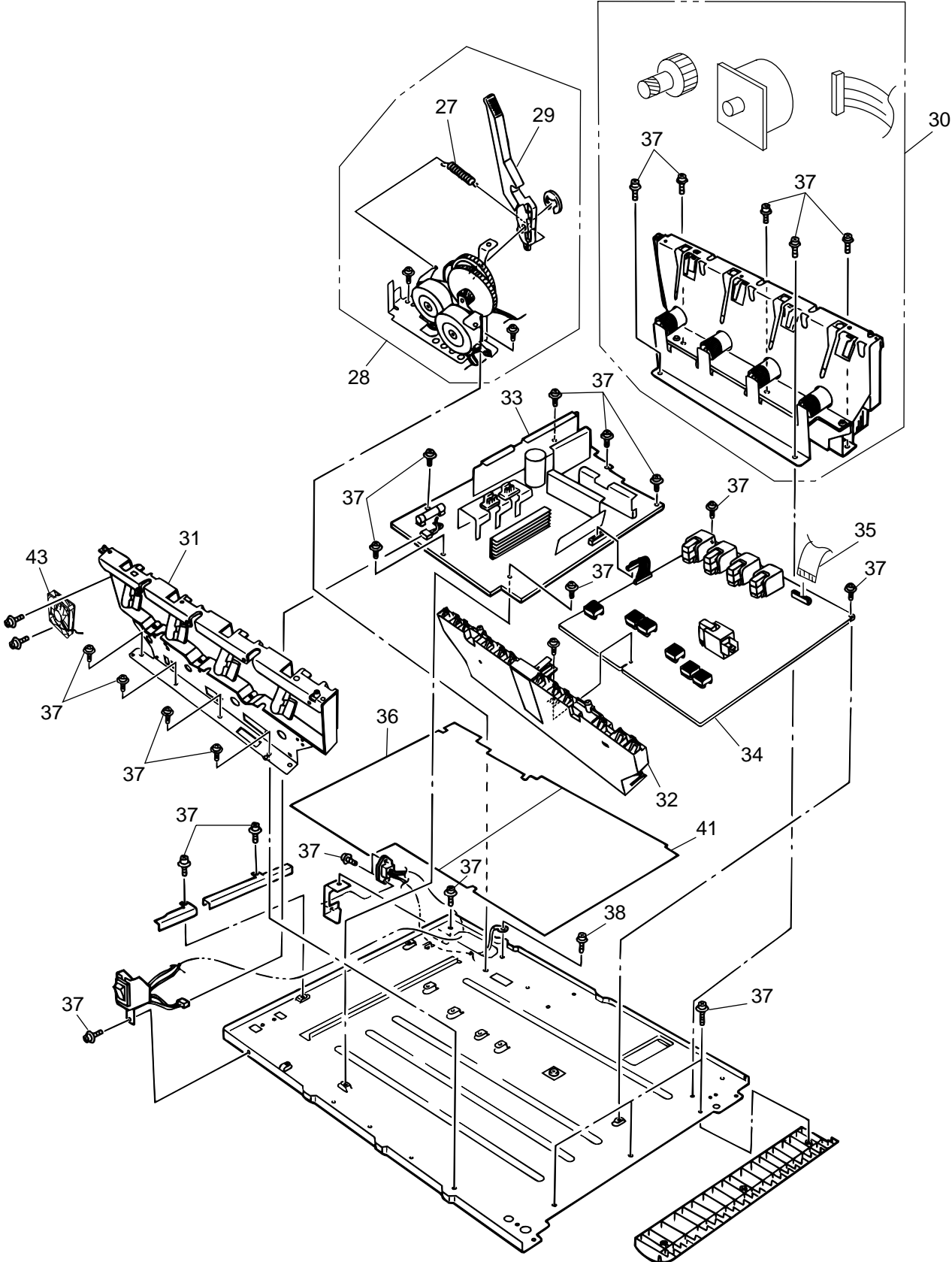

Paper Tray Guide(1/2)

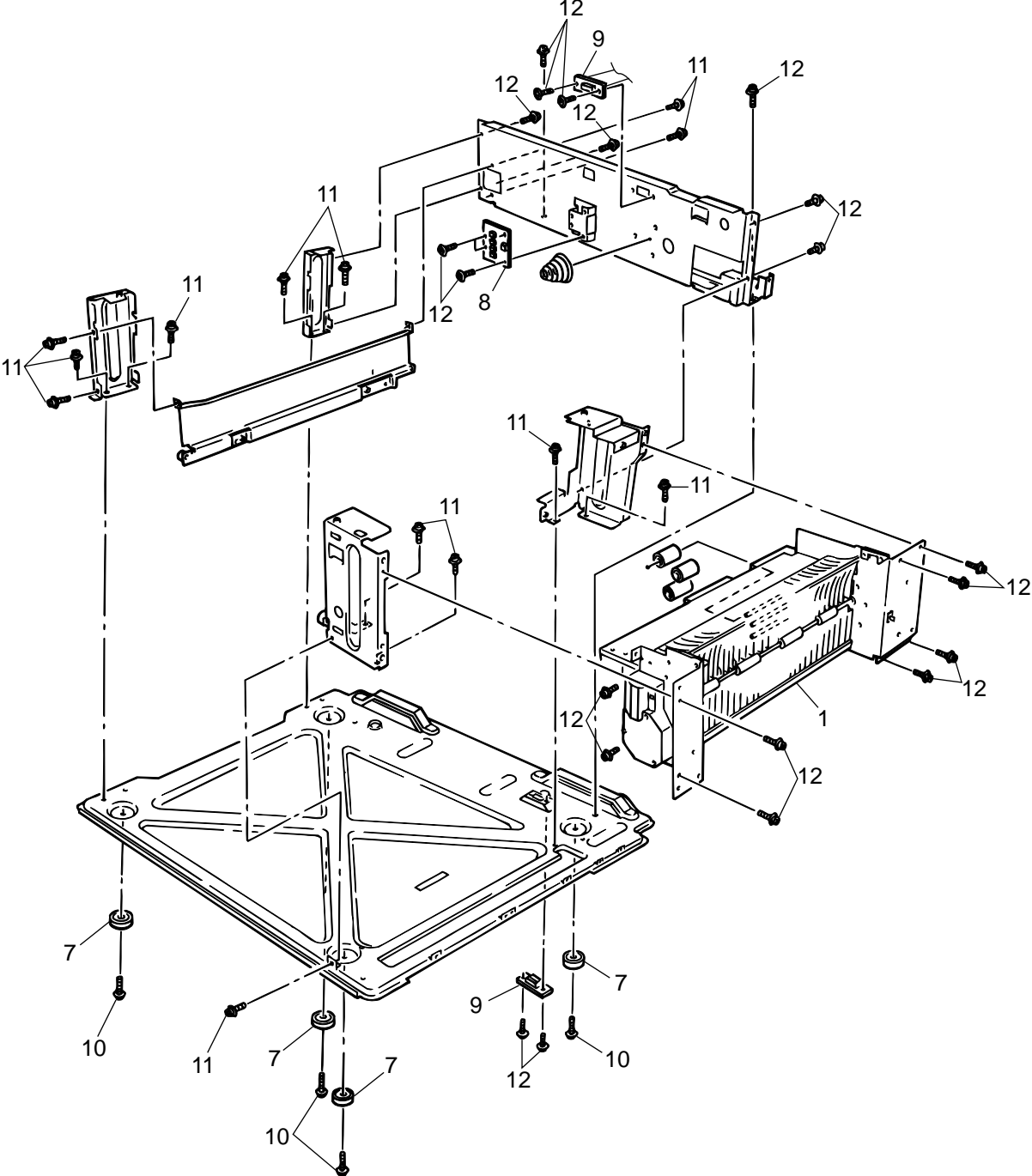

Paper Tray Guide(2/2)

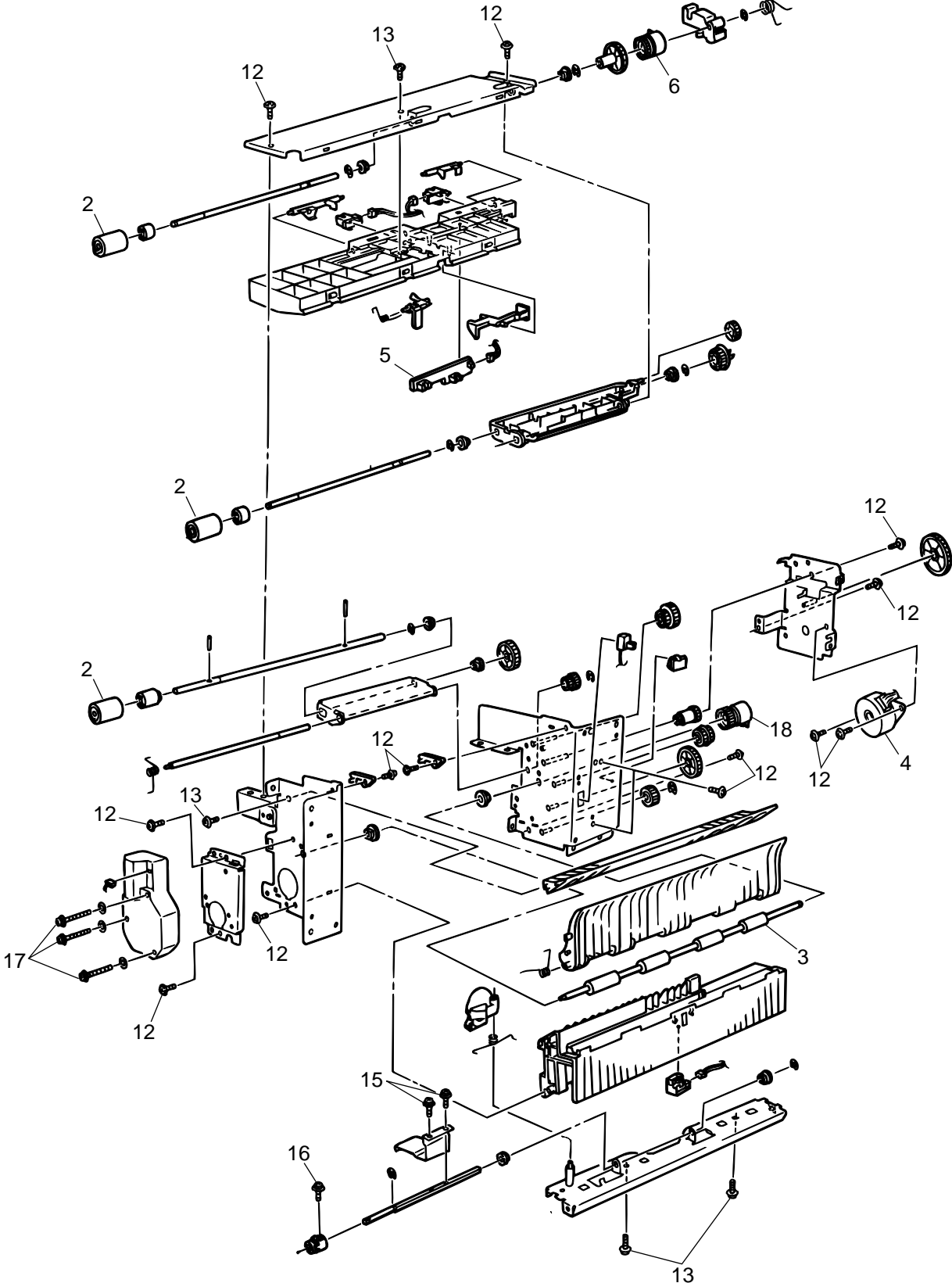

Duplex Unit

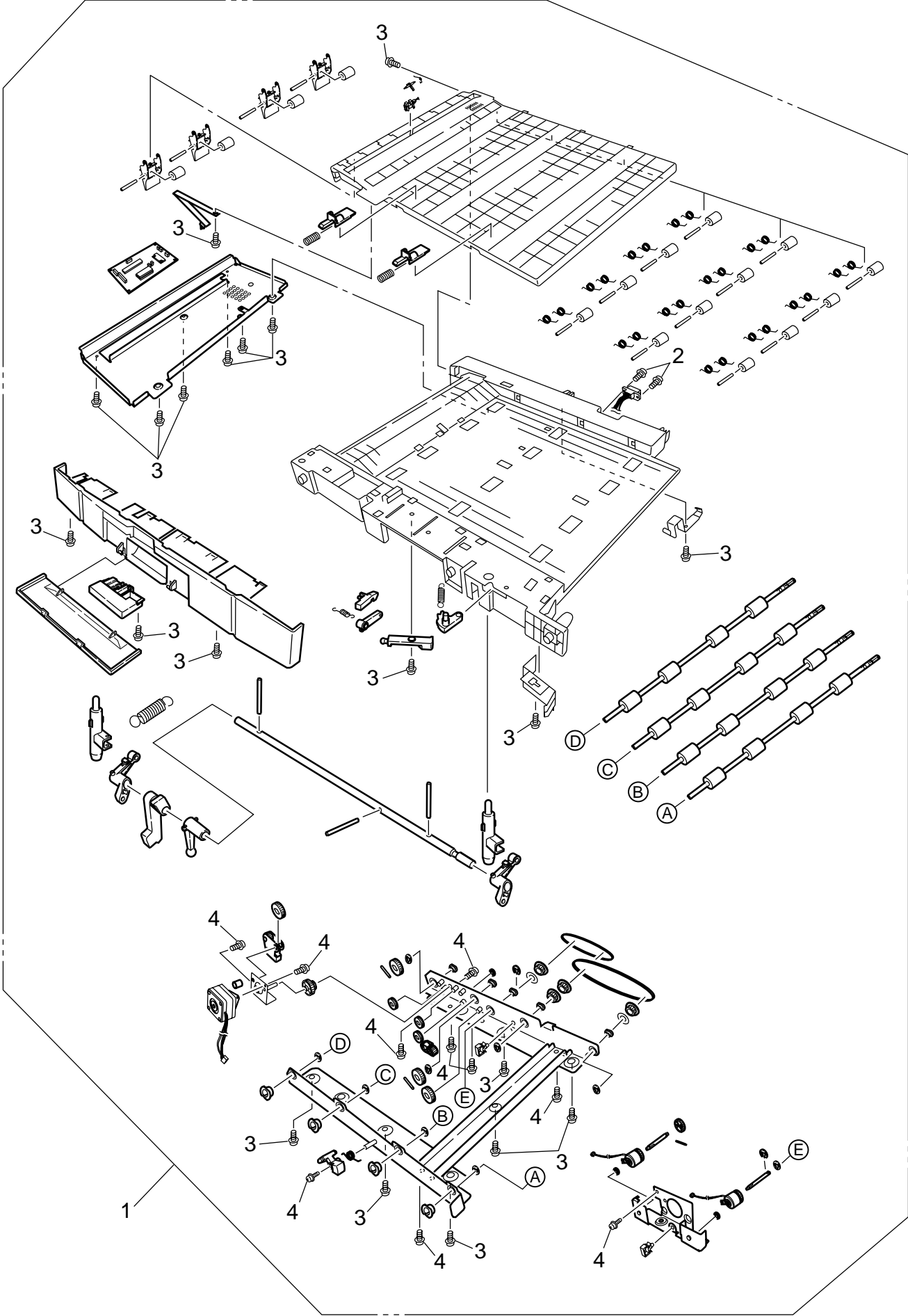

High Capacity Tray Unit, 2nd/3rd Tray Unit(1/2)

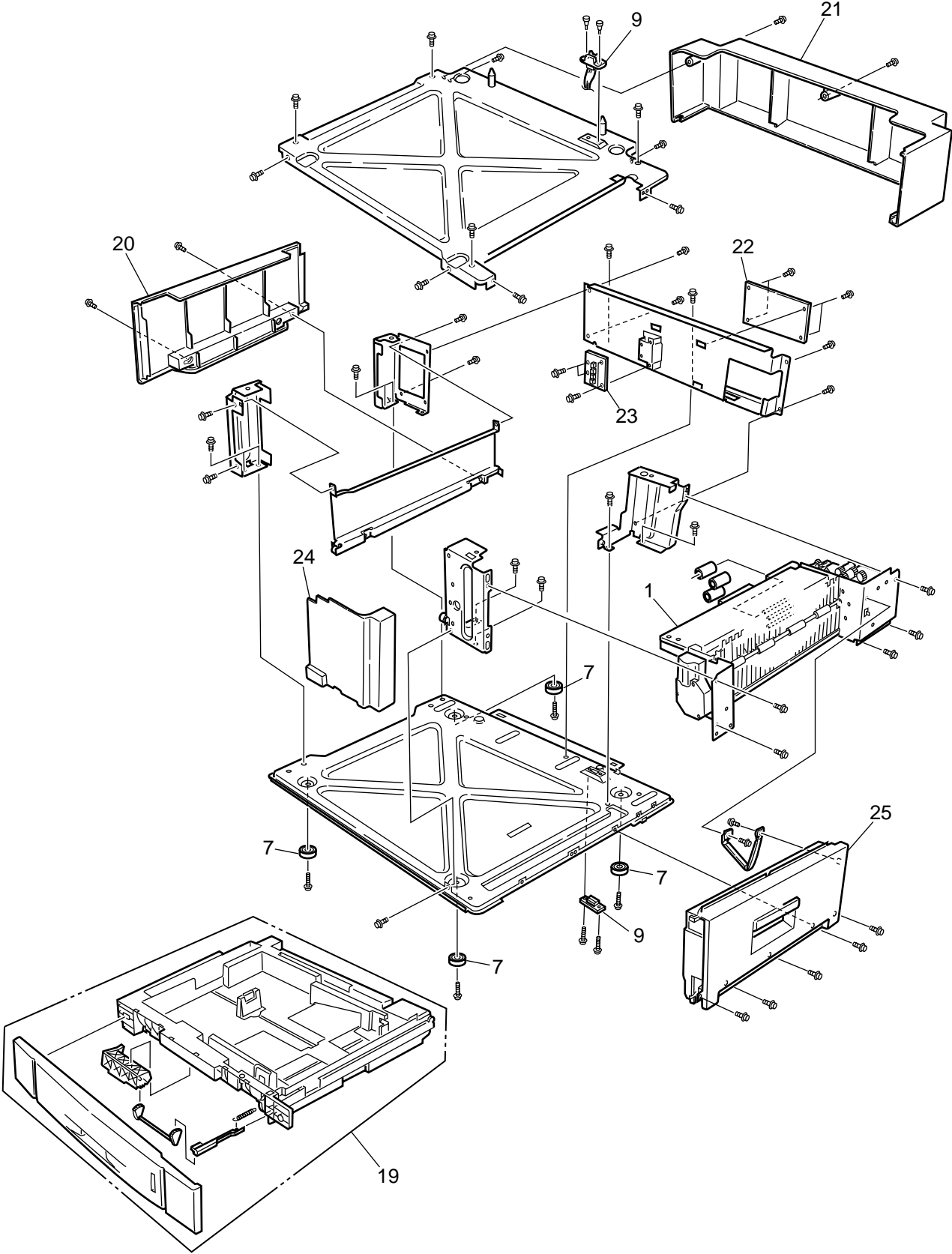

High Capacity Tray Unit, 2nd/3rd Tray Unit(2/2)

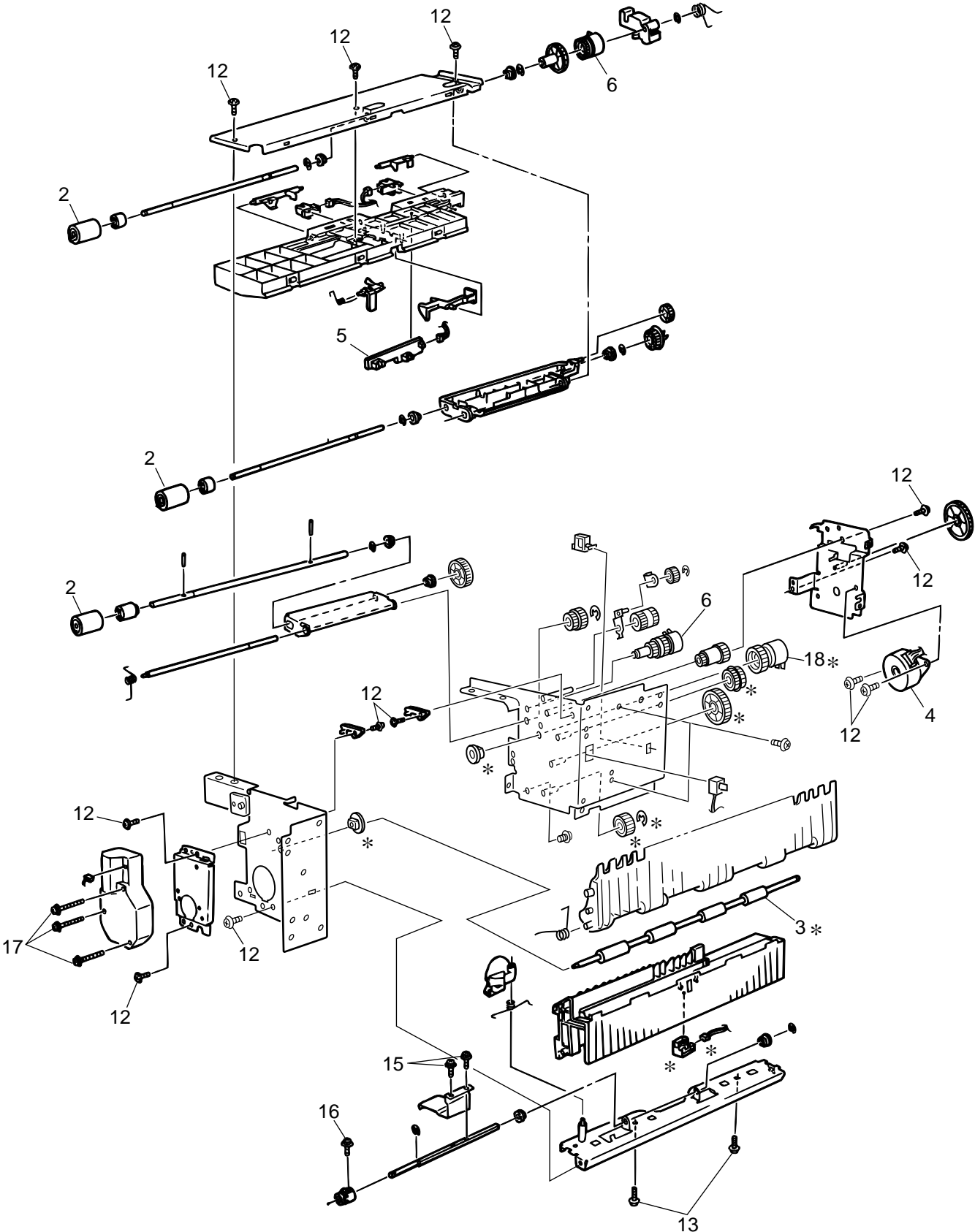

* These parts are not attached to the lowest tray.

**2. Finisher for OEL/INT Parts Layout
Enclosure Parts**

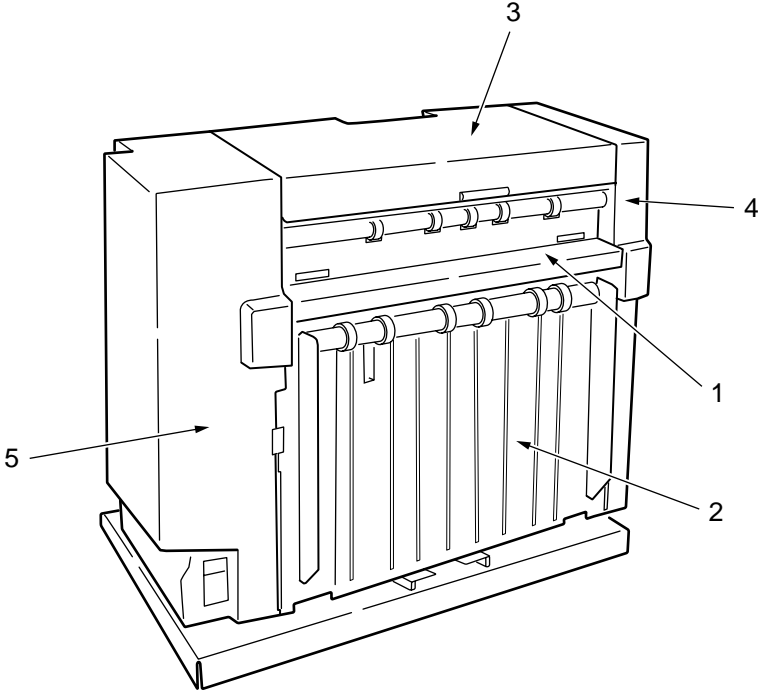

Decurl Assembly, Staple Unit

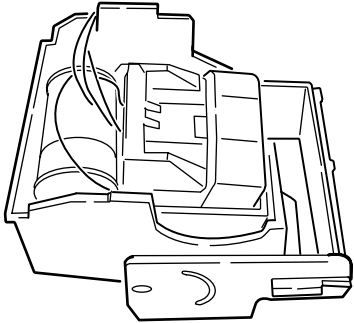
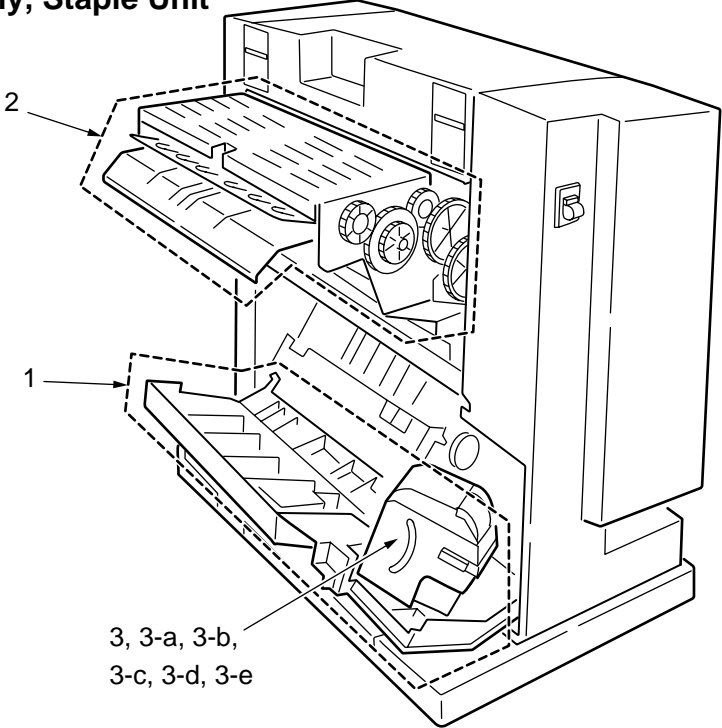

3 Staple Unit

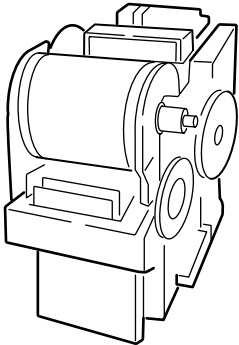

3-a Stapler

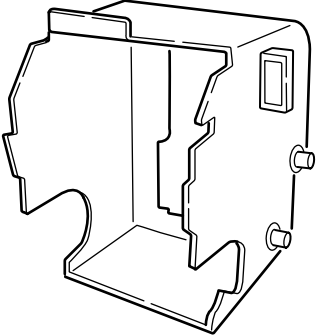

3-b Cover Staple B

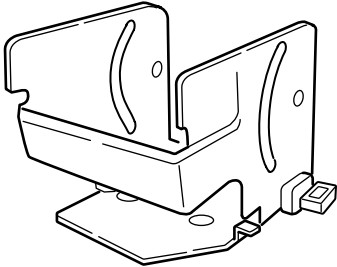

3-c Cover Staple A

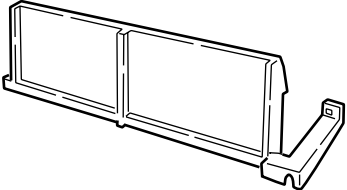

3-d Lever B

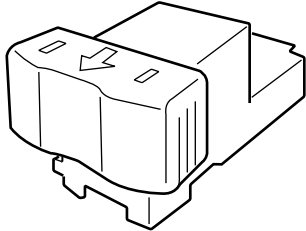

3-e Staple Cartridge

Punch Drive Assembly

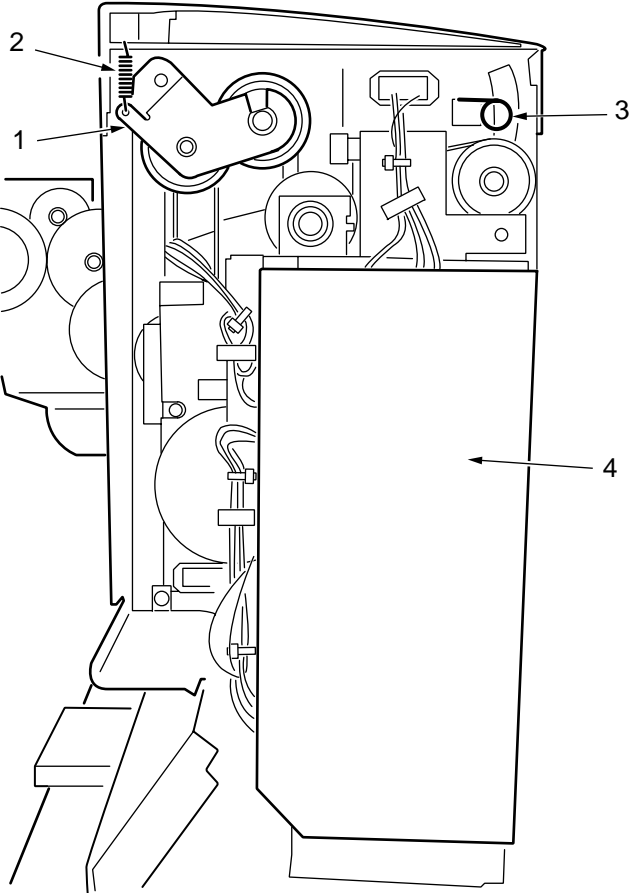

Punch Unit Assembly

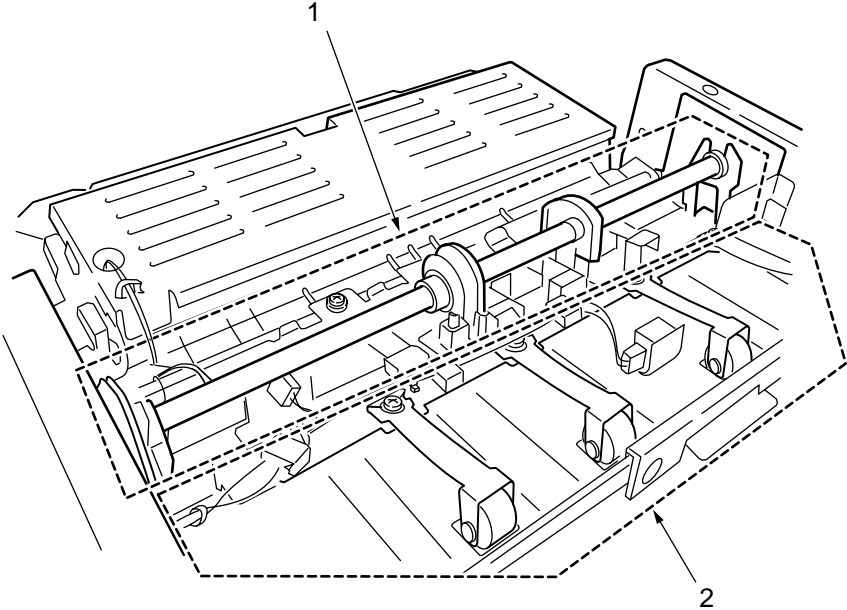

Power Supply Assembly

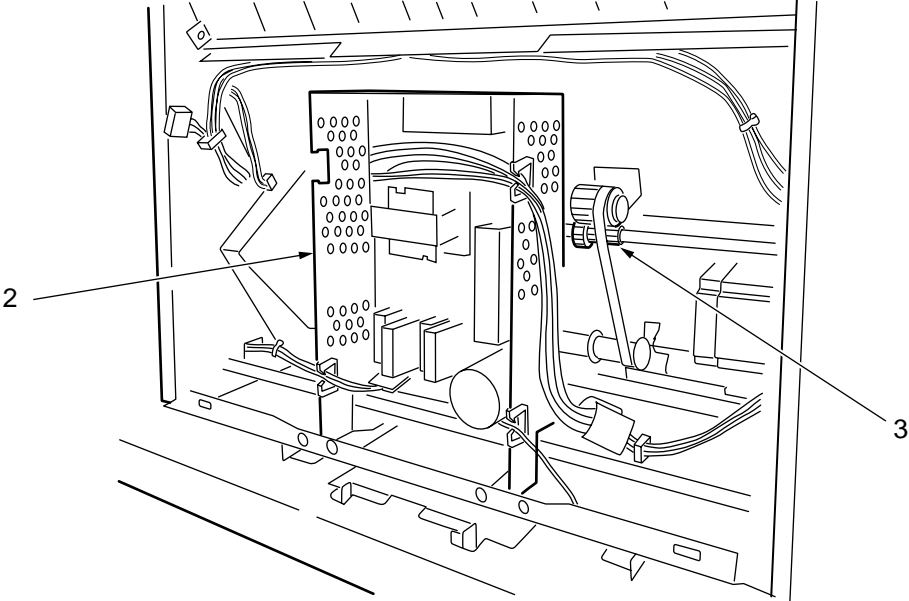
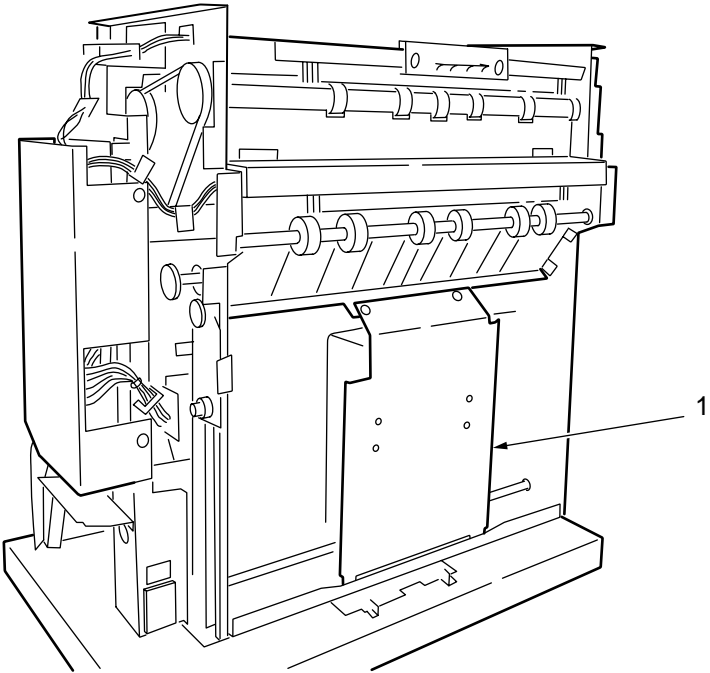

PWB Assembly

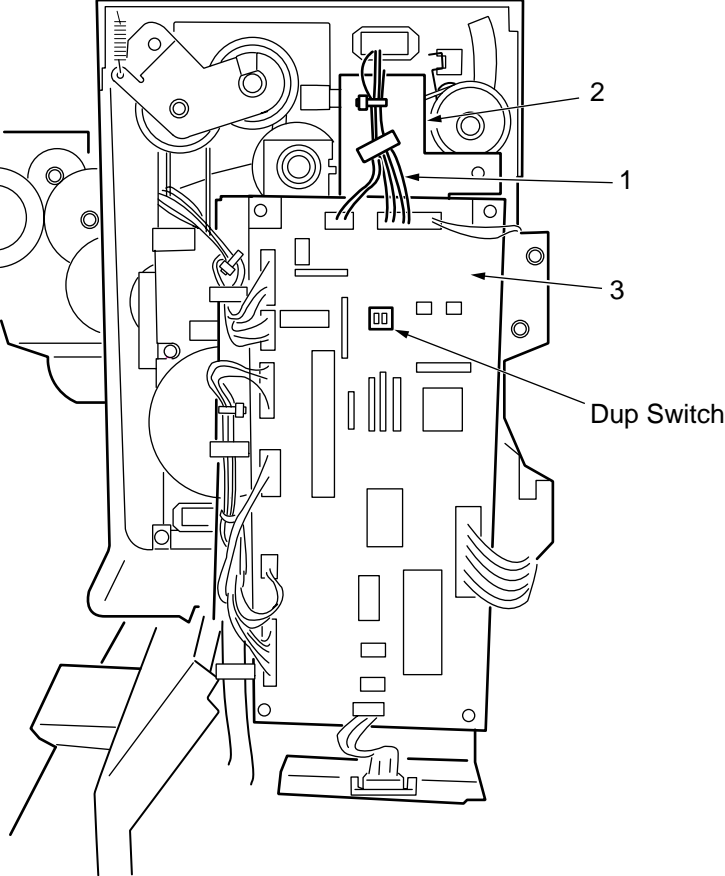

Rear Side Mechanism Parts

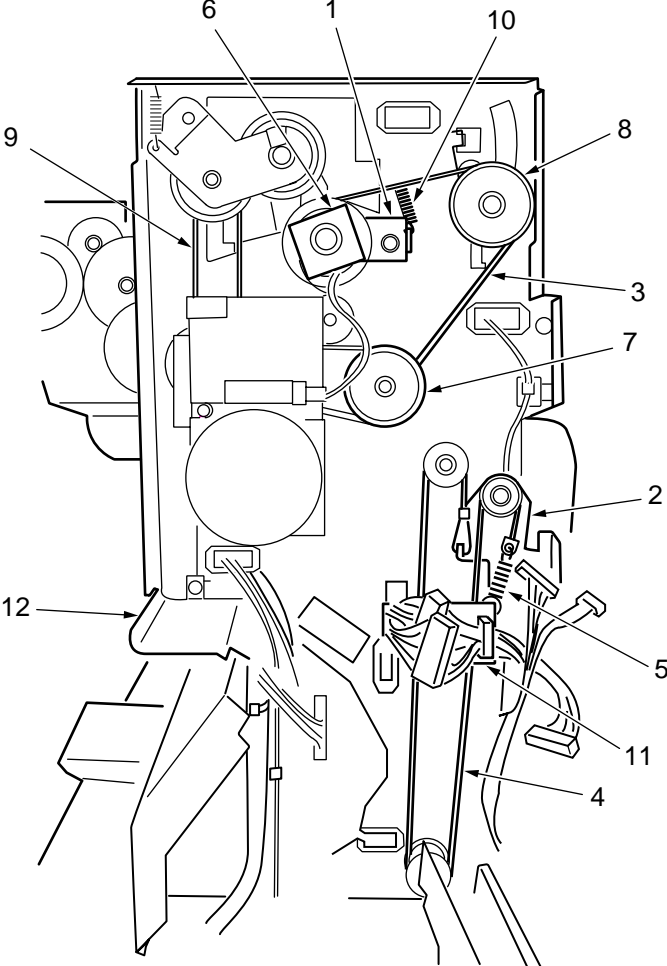

Front Side Mechanism Parts

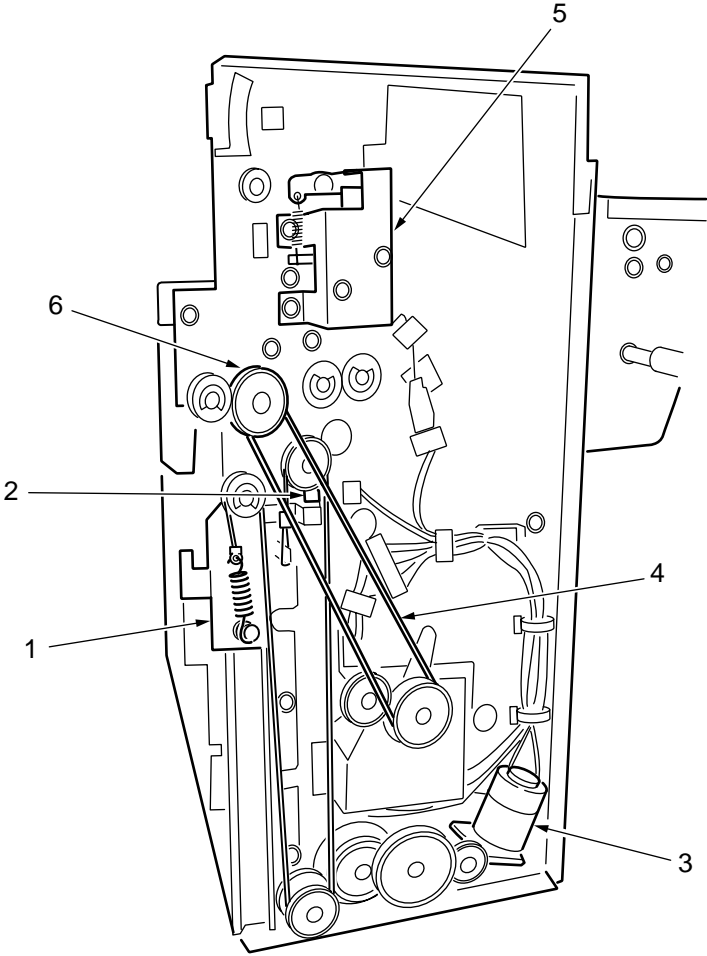

Exit Guide Assembly

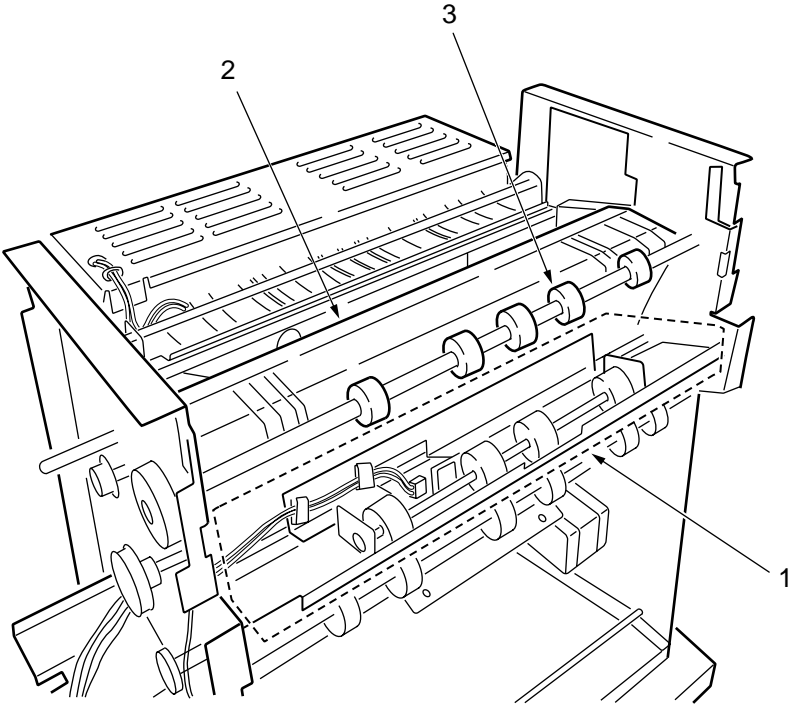

Exit Guide Assembly

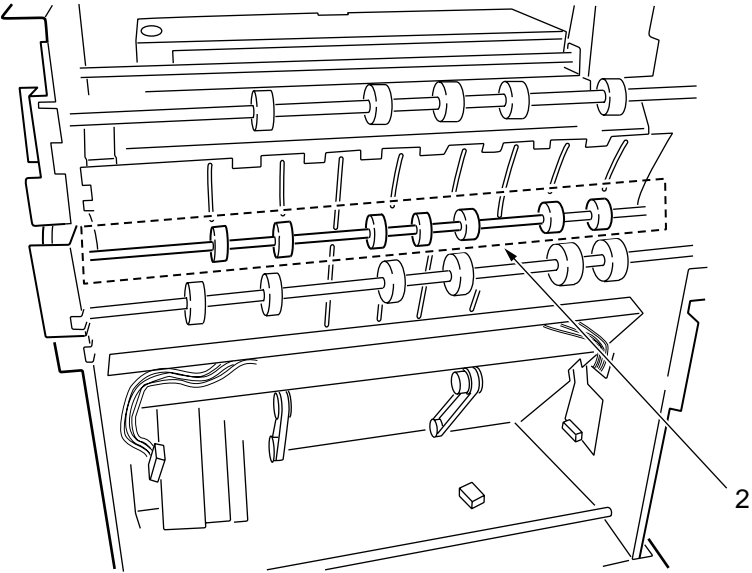
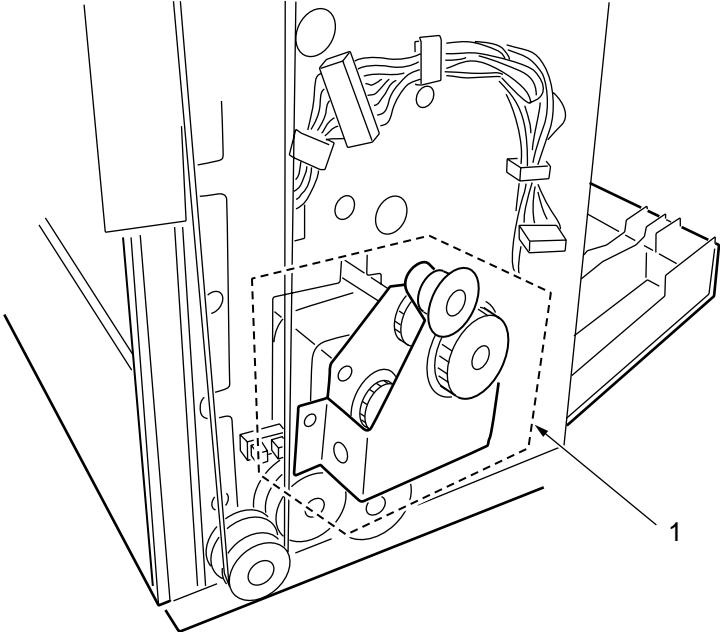

Paper Guide

