



KONICA MINOLTA

# Parts Catalog

The essentials of imaging

**1611/Di1611**  
**Konica 7216**

**4035**

## PREFACE

1. The part numbers listed in Parts Catalog are those which were assigned to the parts making up the machine at the time machine was originally introduced onto the market.
2. Parts whose INDEX numbers are shown white against a black background in the illustration are those to be used in only certain market areas. These part numbers are given in the lower half part of the list section. Check the SFIX No. listed in SFIX CHART on page II to find which part number is applicable to your own area.
3. Parts whose INDEX numbers are shown black against a white background in the illustration are those to be used in all market areas. These parts are listed on the upper half part of the list section.
4. If "NS" follows a part number given in the list section, it indicates that we do not keep a stock of the part. The part is not required for ordinary service jobs, either.
5. If "RP" is shown in the REC column of the list section, it indicates that the part is functionally important.
6. In the exploded views in this Parts Catalog the parts (Screws & Washes, etc...) which are indicated with a "four-digit" numbers are listed in numerical order in the section "SCREWS AND WASHERS". Please check these "four-digit" numbers with the part numbers ("ten-digit" numbers) which should be used for ordering the part.
7. All part numbers consist of "ten-digit" which should all be quoted when ordering a part. The price of parts can be obtained by referring to the "Parts Price List" which is separately issued.
8. All information contained in this Parts Catalog is subject to change.

SFIX CHART

SFIX No.	COUNTRY	VOLTAGE	PRODUCT NAME	PAPER SIZE	SFIX No.	COUNTRY	VOLTAGE	PRODUCT NAME	PAPER SIZE
011	JAPAN	100V	1611	METRIC	263	AUSTRALIA/SOUTHEAST ASIA(EXCEPT THAILAND)	220-240V	Konica 7216	METRIC
211	EUROPE	220-240V	Di1611	METRIC	269	CHINA	220-240V	Konica 7216	METRIC
212	S AFRICA/S ARABIA/ KOREA/THE MIDDLE EAST	220-240V	Di1611	METRIC	312	L AMERICA	120-127V	Di1611	INCH
213	ARGENTINA	220-240V	Di1611	METRIC	313	TAIWAN	110V	Di1611	METRIC
214	PHILIPPINE	220-240V	Di1611	INCH	314	S ARABIA	120-127V	Di1611	METRIC
216	AUSTRALIA/HONG KONG/SINGAPORE	220-240V	Di1611	METRIC	316	CURACAO/BRAZIL	120-127V	Di1611	METRIC
219	CHINA	220-240V	Di1611	METRIC	361	USA/CANADA/L AMER- ICA B	120-127V	Konica 7216	INCH
261	EUROPE	220-240V	Konica 7216	METRIC	363	TAIWAN	110V	Konica 7216	METRIC
262	S ARABIA/PHILIPPINE/S AFRICA/KOREA	220-240V	Konica 7216	METRIC					

CONTENTS

1.	ORIGINAL COVER	OC-8/CV-118	1
2.	CONTROL PANEL		3
3.	HOUSING		5
4.	FRAMES (A)		7
5.	FRAMES (B)		9
6.	IR FRAME		11
7.	SLIDER SECTION		13
8.	PAPER TAKE-UP SECTION (A)		15
9.	PAPER TAKE-UP SECTION (B)		17
10.	MANUAL FEED SECTION		19
11.	HOPPER SECTION		21
12.	CHARGE SECTION		23
13.	DEVELOPING SECTION		25
14.	CLEANER SECTION		27
15.	TRANSPORT SECTION		29
16.	FUSING SECTION		31
17.	PAPER EXIT SECTION	OT-103/IS-101	33
18.	DRIVE SECTION		35
19.	ELECTRICAL COMPONENTS		37
20.	CASSETTE SECTION (A)		39
21.	CASSETTE SECTION (B)		41
22.	WIRING ACCESSORIES AND JIGS		43
23.	SCREWS AND WASHERS		45
24.	NUMERICAL INDEX		46

JANUARY 2004

OPTION

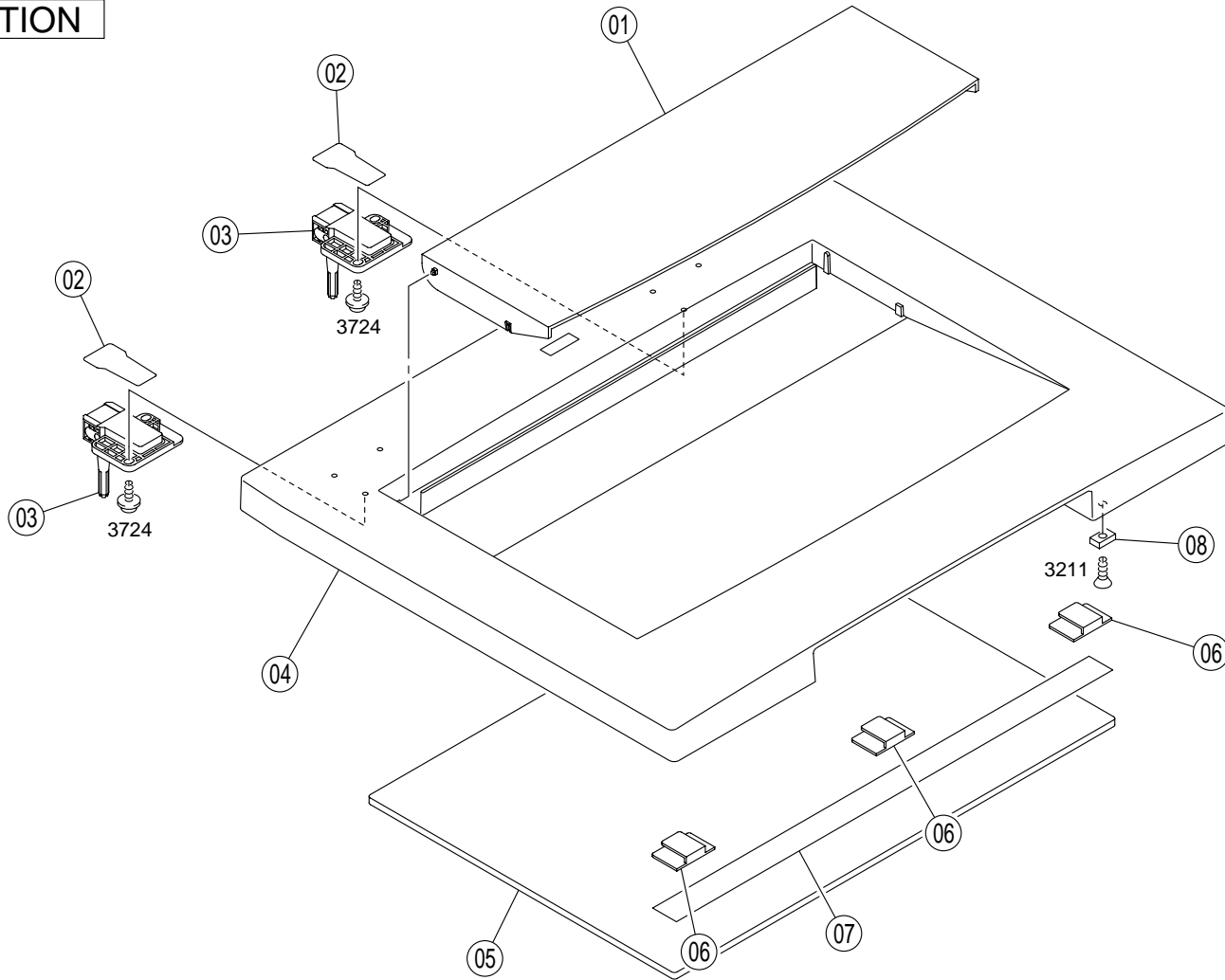

INDEX	PART NO.	PART NAME	REC	QTY	INDEX	PART NO.	PART NAME	REC	QTY
01	1171-1126-01	ORIGINAL HOLDER		1					
02	4034-1571-01	COVER		2					
03	1139-1705-01	HINGE		2					
04	4034-1101-01	COVER		1					
05	1139-1704-14	PAD		1					
06	1139-1703-02	SLIDER		3					
07	1139-1706-01	SEAL		1					
08	9326-2820-11	MAGNET		1					
INDEX	PART NO.	PART NAME	REC	QTY	SFIX				

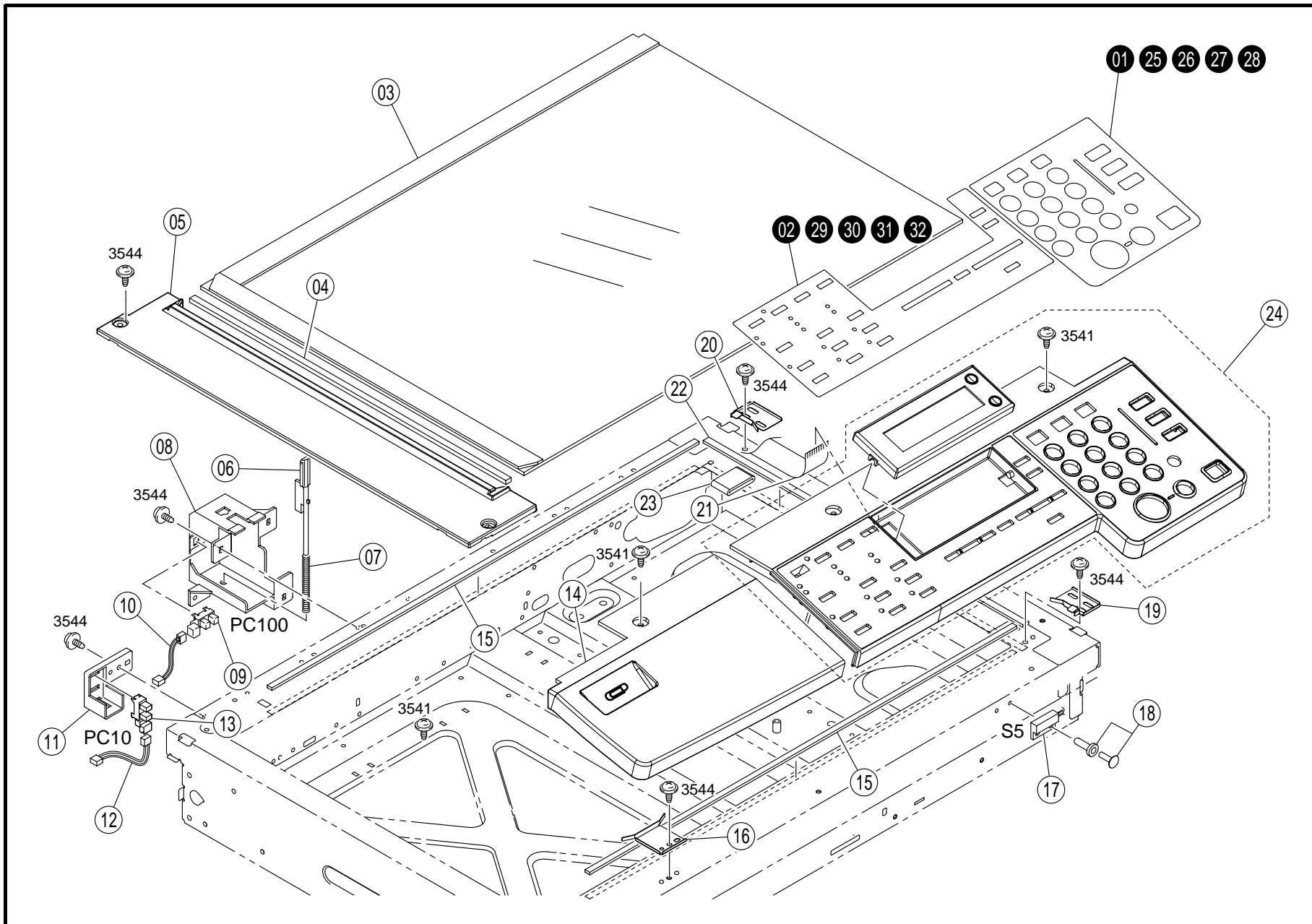

INDEX	PART NO.	PART NAME		REC	QTY	INDEX	PART NO.	PART NAME		REC	QTY
03	4508-1006-01		ORIGINAL GLASS		1	14	4508-1069-01	COVER			1
04	4508-1032-01	NS	SEAL		1	15	4508-1005-01	SEAL			2
05	4508-1002-01		COVER		1	16	4506-1005-01	SET PLATE			1
06	4034-1381-01	NS	LEVER		1	17	4647-1039-01	MAGNETIC SW	SIZE RESET	(S5)	1
07	4034-1383-01	NS	PRESSURE SPRING		1	18	4506-1002-01	PIN			1
08	4034-1382-01	NS	HOLDER		1	19	4508-1004-01	NS	PLATE SPRING		1
09	9335-1910-41		SOLID STATE SWITCH	COVER	(PC100)	1	20	4508-1003-01	PLATE SPRING		1
10	4034-6860-01	NS	WIRE HARNESS ASSY		1	21	4508-1037-01	NS	WIRE HARNESS ASSY		1
11	4508-1033-01	NS	COVER		1	22	4506-1004-01	CUSHION			1
12	4508-1025-01	NS	WIRE HARNESS ASSY		1	23	9326-1100-11	FERRITE CORE			1
13	4508-1024-01		SOLID STATE SWITCH	SCANER	(PC10)	1					
INDEX	PART NO.	PART NAME		REC	QTY	SFIX					
01	4034-1201-01	PANEL SHEET	ENGLISH		1	212, 213, 214, 216, 312, 314, 316					
01	4034-1205-01	PANEL SHEET	TRADITIONAL		1	313					
01	4034-1207-01	PANEL SHEET	SIMPLIFIED		1	219					
01	4034-1209-01	PANEL SHEET	AMERICAN ENGLIS		1	261, 262, 263, 361					
01	4034-1220-01	PANEL SHEET	TAIWAN WORD		1	363					
01	4034-1222-01	PANEL SHEET	CHINESE		1	269					
01	4035-1203-02	PANEL SHEET	JAPANESE		1	011					
02	4034-1202-01	PANEL SHEET	ENGLISH		1	212, 213, 214, 216, 312, 314, 316					
02	4034-1206-01	PANEL SHEET	TRADITIONAL		1	313					
02	4034-1208-01	PANEL SHEET	SIMPLIFIED		1	219					
02	4034-1210-01	PANEL SHEET	ENGLISH		1	261, 262, 263					
02	4034-1211-01	PANEL SHEET	AMERICAN ENGLIS		1	361					
02	4034-1221-01	PANEL SHEET	TAIWAN WORD		1	363					
02	4034-1223-01	PANEL SHEET	CHINESE		1	269					
02	4035-1204-02	PANEL SHEET	JAPANESE		1	011					
24	4034-6052-01	CONTROL PANEL ASSY		RP	1	211, 212, 213, 214, 216, 219, 261, 262, 263, 269, 312, 313, 314, 316, 361, 363					
24	4035-6062-01	CONTROL PANEL ASSY		RP	1	011					
25	4034-1212-01	PANEL SHEET	FRENCH		1	261					
26	4034-1214-01	PANEL SHEET	GERMAN		1	261					
27	4034-1216-01	PANEL SHEET	ITALIAN		1	261					
28	4034-1218-01	PANEL SHEET	SPANISH		1	261					
29	4034-1213-01	PANEL SHEET	FRENCH		1	261					
30	4034-1215-01	PANEL SHEET	GERMAN		1	261					
31	4034-1217-01	PANEL SHEET	ITALIAN		1	261					
32	4034-1219-01	PANEL SHEET	SPANISH		1	261					



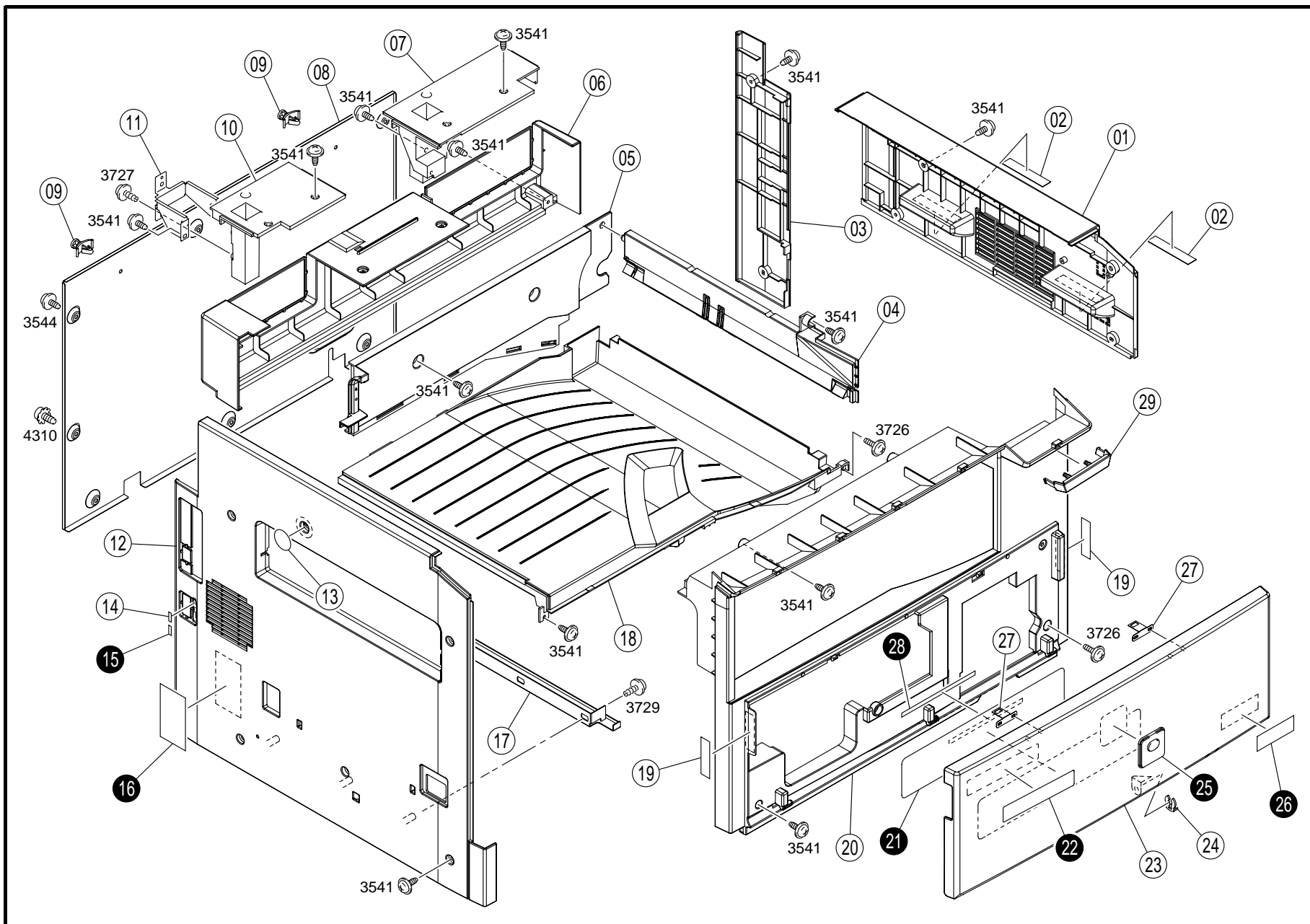

INDEX	PART NO.	PART NAME	REC	QTY	INDEX	PART NO.	PART NAME	REC	QTY
01	4034-1003-01	COVER		1	23	4021-1001-15	COVER		1
02	1164-1031-01	SEAL		2	24	1033-4402-01	STOPPER RING		1
03	4034-1010-02	COVER		1	27	4021-1009-01	REINFORCE PLATE		2
04	4021-1017-02	COVER		1	29	4034-1018-01	COVER		1
05	4034-1015-02	COVER		1					
06	4034-1005-01	REAR COVER		1					
07	4034-1342-01	HOLDER		1					
08	4034-1006-01	COVER		1					
09	9384-1621-21	PWB SUPPORT 6.4H		2					
10	4034-1341-01	HOLDER		1					
11	4034-1343-01	NS REINFORCE PLATE		1					
12	4034-1004-02	LEFT COVER		1					
13	4021-7603-01	SEAL		1					
14	4034-7312-01	NS LABEL		1					
17	4034-1007-01	NS GUIDE		1					
18	4034-1014-01	TRAY		1					
19	4034-7309-01	LABEL		2					
20	4034-1002-01	COVER		1					

INDEX	PART NO.	PART NAME	REC	QTY	SFIX
15	4034-7311-01	NS LABEL		1	011, 212, 213, 214, 216, 219, 262, 263, 269, 312, 313, 314, 316, 361, 363
16	4034-7406-01	NS LABEL		1	211, 212, 213, 216, 261, 262, 263
21	4021-7301-03	LABEL		1	011, 211, 212, 213, 214, 216, 219, 312, 313, 314, 316
21	4021-7368-02	LABEL		1	261, 262, 263, 269, 361, 363
22	4035-7304-01	NS LABEL		1	261, 262, 263, 269, 361, 363
25	4028-7400-01	LABEL		1	211, 212, 213, 214, 216, 219, 312, 313, 314, 316
25	4030-7500-01	LABEL		1	011, 261, 269, 361
26	4035-7301-01	NS LABEL		1	211, 212, 213, 214, 216, 219, 312, 313, 314, 316
26	4035-7303-01	NS LABEL		1	011
28	4021-7314-01	LABEL		1	212, 213, 214, 216, 312, 313, 314, 316
28	4021-7322-01	LABEL		1	219
28	4022-7305-01	LABEL		1	011
28	4034-7316-01	LABEL		1	211



INDEX	PART NO.	PART NAME	REC	QTY	INDEX	PART NO.	PART NAME	REC	QTY
01	4034-2007-01	NS BRACKET		1					
02	4034-2015-01	NS STOP PLATE		2					
03	4030-2080-01	RUBBER FOOT		2					
04	4034-2205-01	NS SUPPORTER		2					
05	4034-2204-03	NS BRACKET		1					
06	4034-6801-01	NS WIRE HARNESS ASSY		1					
07	9332-5810-11	SWITCH MAIN (S1)		1					
08	4034-2008-01	NS FRAME		1					
09	4021-3041-01	STOPPER		1					
10	4034-2024-02	NS REINFORCE PLATE		2					
11	4034-2030-02	NS REINFORCE PLATE		1					
INDEX	PART NO.	PART NAME	REC	QTY	SFIX				

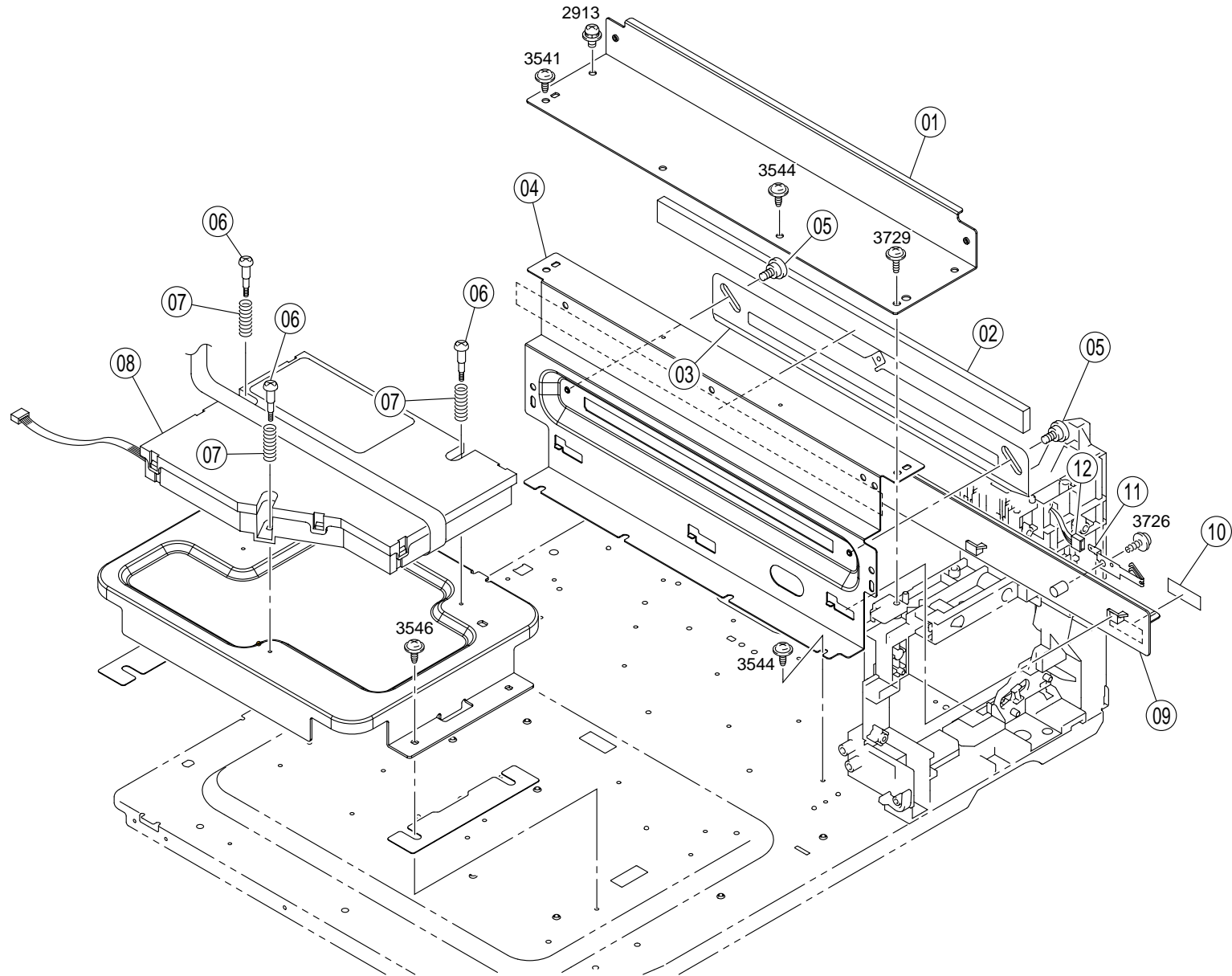

INDEX	PART NO.	PART NAME	REC	QTY	INDEX	PART NO.	PART NAME	REC	QTY
01	4034-2031-02	NS BRACKET		1					
02	4034-2022-01	NS SEAL		1					
03	4021-2014-12	NS SHUTTER		1					
04	4034-2011-01	NS BRACKET		1					
05	4034-2013-01	SHOULDER SCREW		2					
06	4128-1979-01	SHOULDER SCREW		3					
07	4128-1978-01	PRESSURE SPRING		3					
08	4034-0758-00	P/H ASSY		1					
09	4034-2101-01	NS HOLDER		1					
10	1129-7303-01	LABEL		1					
11	4021-2110-01	CONTACT		1					
12	4034-6837-01	WIRE HARNESS ASSY		1					
INDEX	PART NO.	PART NAME	REC	QTY	SFIX				

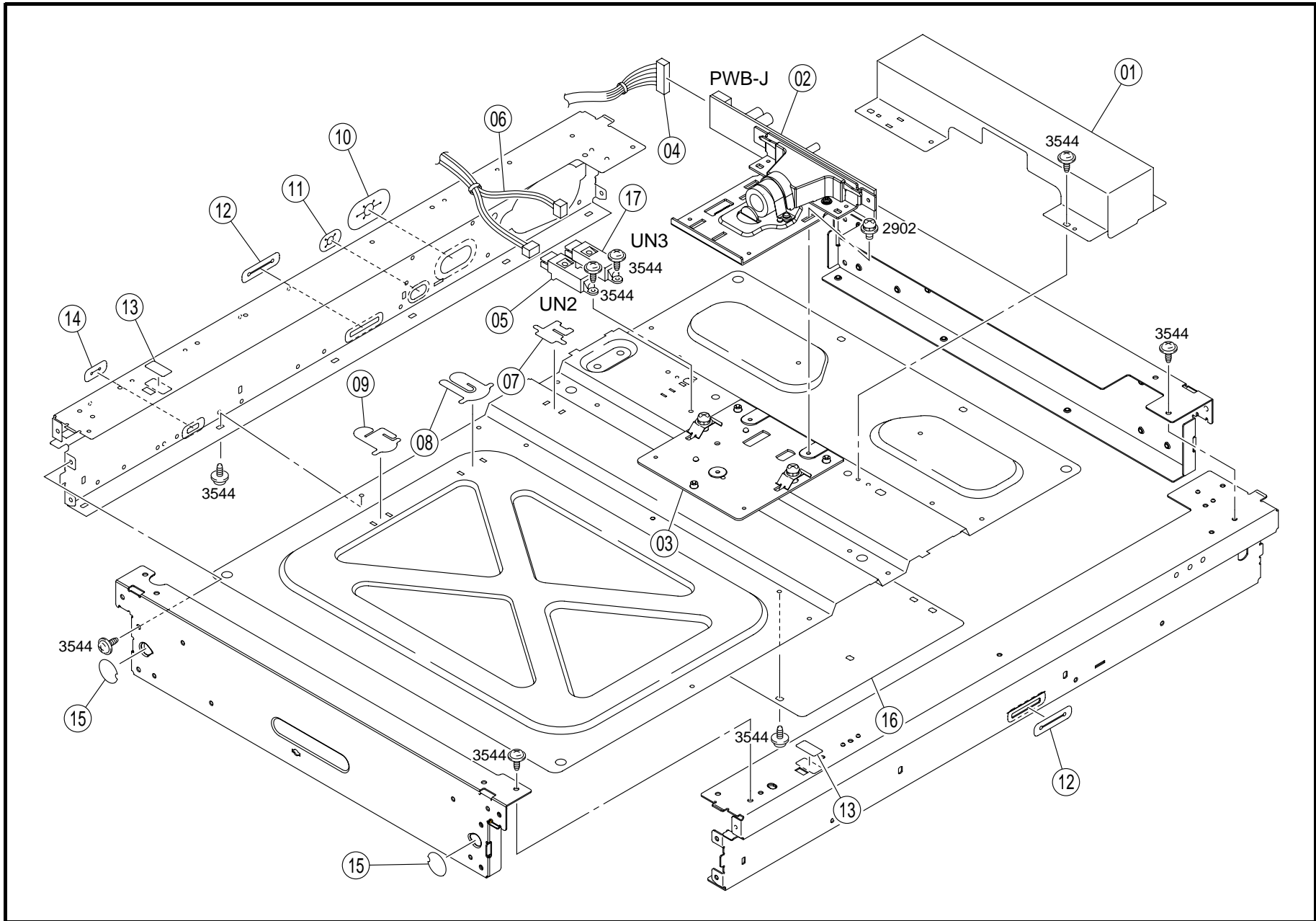

INDEX	PART NO.	PART NAME	REC	QTY	INDEX	PART NO.	PART NAME	REC	QTY
01	4508-1009-01	COVER		1					
02	4508-1014-01	LENS ASSY (PWB-J)		1					
03	4508-1041-01	PLATE		1					
04	4508-1023-01 NS	WIRE HARNESS ASSY		1					
05	4508-1019-01	SOLID STATE SWITCH SIZE (UN2)		1					
06	4508-1021-01 NS	WIRE HARNESS ASSY		1					
07	4508-1020-01 NS	SEAL		1					
08	4508-1018-01 NS	SEAL		1					
09	4508-1017-01 NS	SEAL		1					
10	4508-1029-01 NS	SEAL		1					
11	4508-1028-01 NS	SEAL		1					
12	4508-1027-01 NS	SEAL		2					
13	4508-1001-01	SEAL		2					
14	4508-1026-01 NS	SEAL		1					
15	4508-1035-01 NS	SEAL		2					
16	4508-1038-01 NS	SET PLATE		1					
17	4508-1019-01	SOLID STATE SWITCH OPTION (UN3)		1					

INDEX	PART NO.	PART NAME	REC	QTY	SFIX



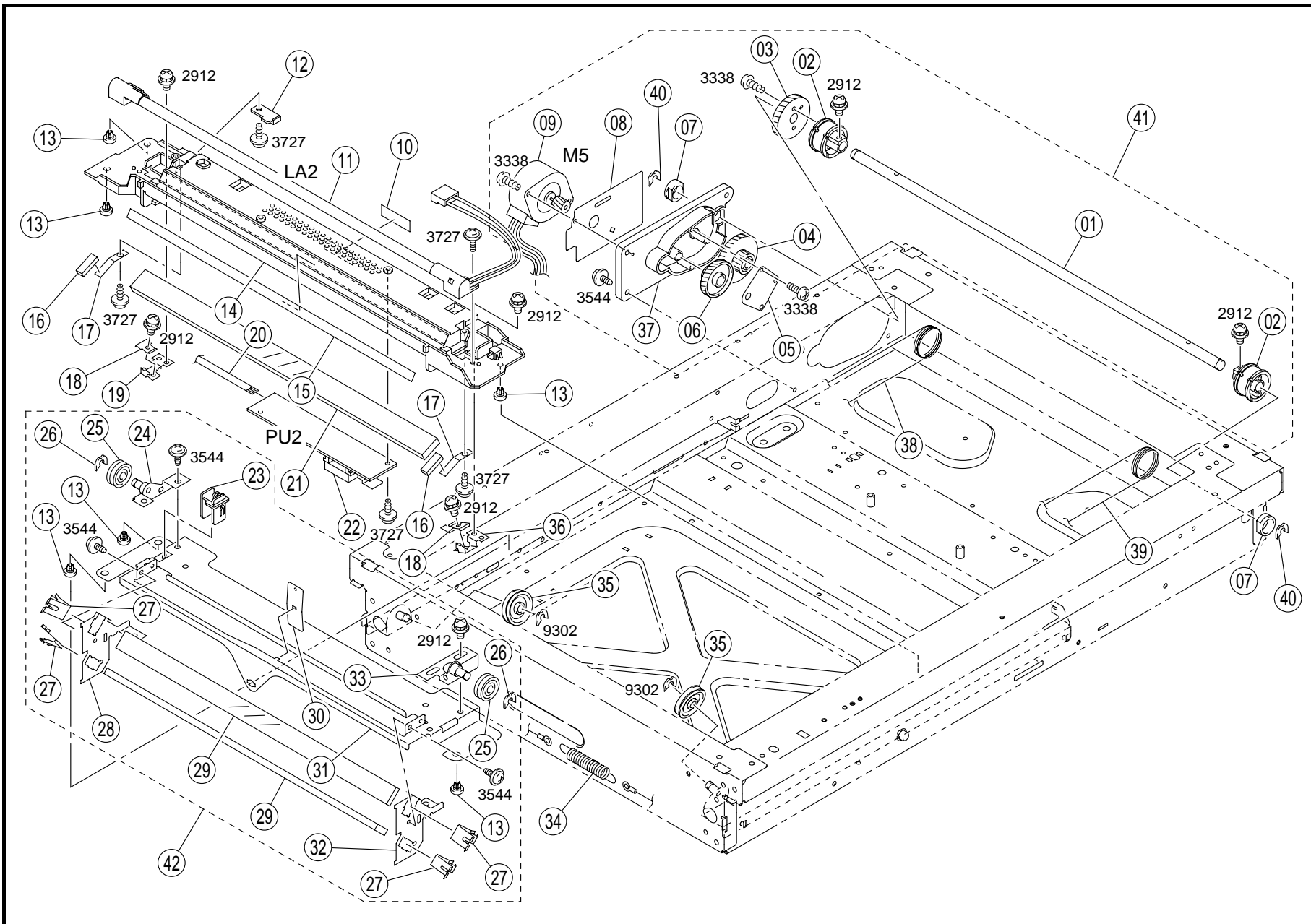

INDEX	PART NO.	PART NAME	REC	QTY	INDEX	PART NO.	PART NAME	REC	QTY
01	4508-1049-01 NS	SHAFT		1	22	4506-1035-01	INVERTER INVERTER (PU2)		1
02	4508-1050-01	PULLEY		2	23	4508-1061-01 NS	GUIDE		1
03	4508-1048-01	GEAR		1	24	4508-1064-01 NS	BRACKET		1
04	4508-1045-01	GEAR		1	25	4508-1065-01	PULLEY		2
05	4508-1047-01	WASHER		1	26	4508-1016-01	WASHER		2
06	4508-1046-01	GEAR		1	27	4508-1063-01 NS	PLATE SPRING		4
07	4506-1021-01	BUSHING		1	28	4508-1062-01 NS	BRACKET		1
08	4508-1043-01 NS	BRACKET		1	29	4506-1029-01	MIRROR		2
09	4508-1042-01	MOTOR	SCANNER (M5)	1	30	4508-1060-01 NS	PLATE SPRING		1
10	4506-4008-01 NS	LABEL		1	31	4508-1059-01 NS	FRAME		1
11	4506-1034-01	LAMP	(LA2)	1	32	4508-1066-01 NS	BRACKET		1
12	4508-1053-01 NS	STOPPER		1	33	4508-1067-01 NS	BRACKET		1
13	4508-1068-01	SLIDER		6	34	4508-1010-01 NS	TENSION SPRING		1
14	4508-1052-01 NS	FRAME		1	35	4508-1015-01	PULLEY		2
15	4508-1051-01	REFLECTOR		1	36	4508-1057-01 NS	BRACKET		1
16	4508-1054-01 NS	SEAL		2	37	4508-1044-01 NS	HOLDER		1
17	4508-1055-01 NS	HOLDER		2	38	4508-1011-01 NS	WIRE		1
18	4508-1056-01 NS	SET PLATE		2	39	4508-1012-01 NS	WIRE		1
19	4508-1058-01 NS	BRACKET		1	40	4508-1031-01	WASHER		2
20	4508-1013-01 NS	WIRE HARNESS ASSY		1	41	4508-1030-01	DRIVING ASSY		1
21	4506-1036-01	MIRROR		1	42	4508-1008-01	2ND SLIDE ASSY		1
INDEX	PART NO.	PART NAME	REC	QTY	SFIX				

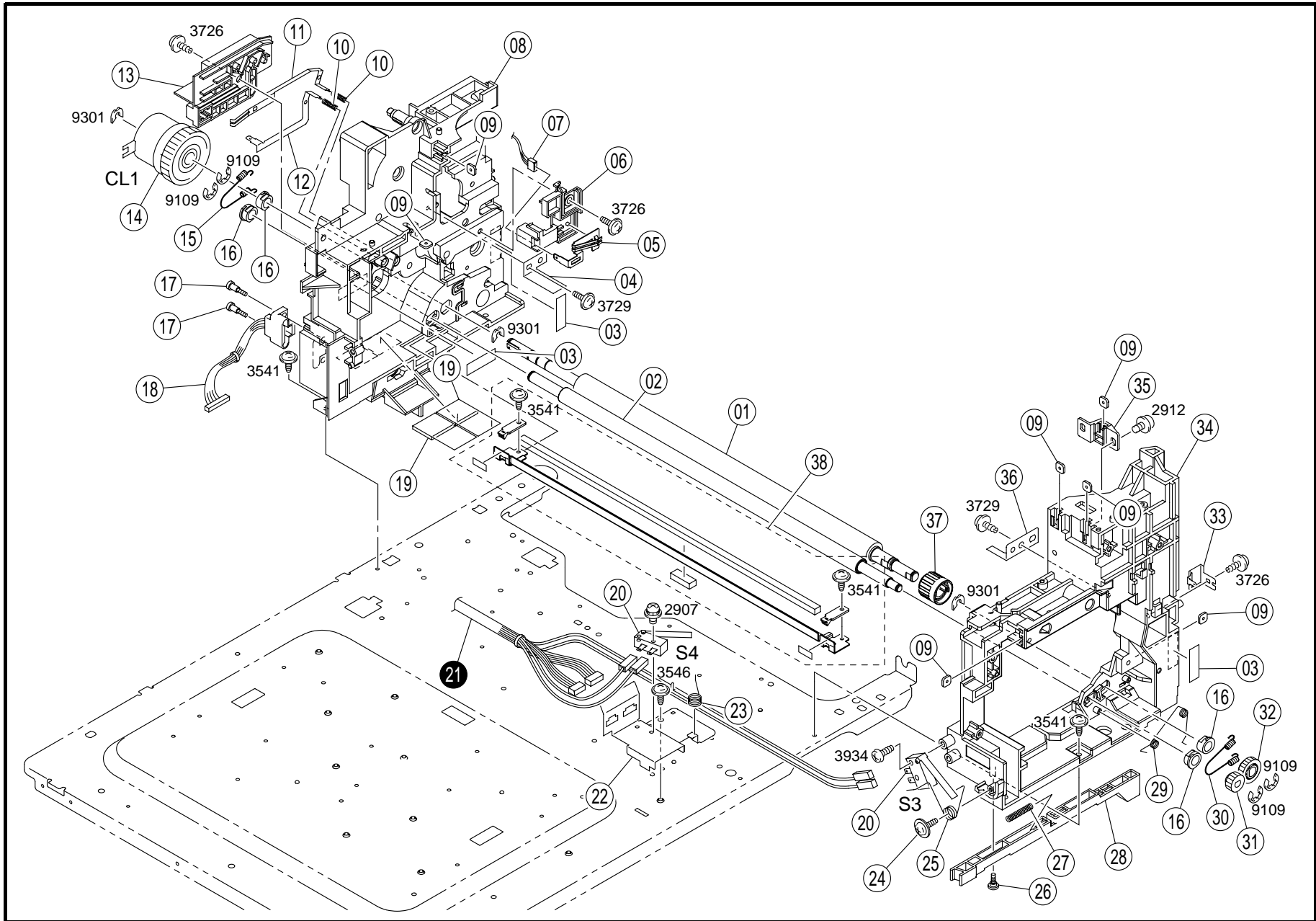

INDEX	PART NO.	PART NAME	REC	QTY	INDEX	PART NO.	PART NAME	REC	QTY
01	4034-3531-02	ROLLER		1	20	9331-2300-11	MICRO-SWITCH DOOR (S3.4)		2
02	4034-3532-02	ROLLER		1	22	4034-2014-01 NS	BRACKET		1
03	1129-7303-01	LABEL		3	23	4034-2303-01 NS	TORSION SPRING		1
04	4034-2029-01 NS	POSITIONING PLATE		1	24	4163-5293-01	SCREW		1
05	4021-2106-01	CONTACT		1	25	4034-2304-01 NS	TORSION SPRING		1
06	4021-2103-02	HOLDER		1	26	4021-2316-01	SHOULDER SCREW		1
07	4034-6835-01 NS	WIRE HARNESS ASSY		1	27	4034-2305-01 NS	PRESSURE SPRING		1
08	4034-2535-02 NS	FRAME		1	28	4034-2302-01 NS	ARM		1
09	1100-3130-08	PLATE NUT		7	29	4034-3509-02 NS	CONTACT		1
10	4021-2101-01	PRESSURE SPRING		2	30	4021-3512-12	TENSION SPRING		1
11	4034-2107-01 NS	CONTACT		1	31	1164-3515-01	GEAR	RP	1
12	4034-2108-01 NS	CONTACT		1	32	1164-3508-01	GEAR	RP	1
13	4034-2111-01 NS	COVER		1	33	4034-2112-01 NS	CONTACT		1
14	9322-1300-11	CLUTCH (CL1)		1	34	4034-2010-03 NS	RAIL		1
15	4021-3513-12	TENSION SPRING		1	35	4034-2021-01 NS	BRACKET		1
16	1164-3509-01	BUSHING		4	36	4034-2028-01 NS	BRACKET		1
17	4021-2018-01	SHOULDER SCREW		2	37	4021-3505-01	KNOB		1
18	4034-6868-01 NS	WIRE HARNESS ASSY		1	38	4034-0756-00	CLEANING PAD	RP	1
19	4021-2031-01	CUSHION		2					
INDEX	PART NO.	PART NAME	REC	QTY	SFIX				
21	4034-6815-01 NS	WIRE HARNESS ASSY		1	011, 312, 313, 314, 316, 361, 363				
21	4034-6880-01 NS	WIRE HARNESS ASSY		1	211, 212, 213, 214, 216, 219, 261, 262, 263, 269				

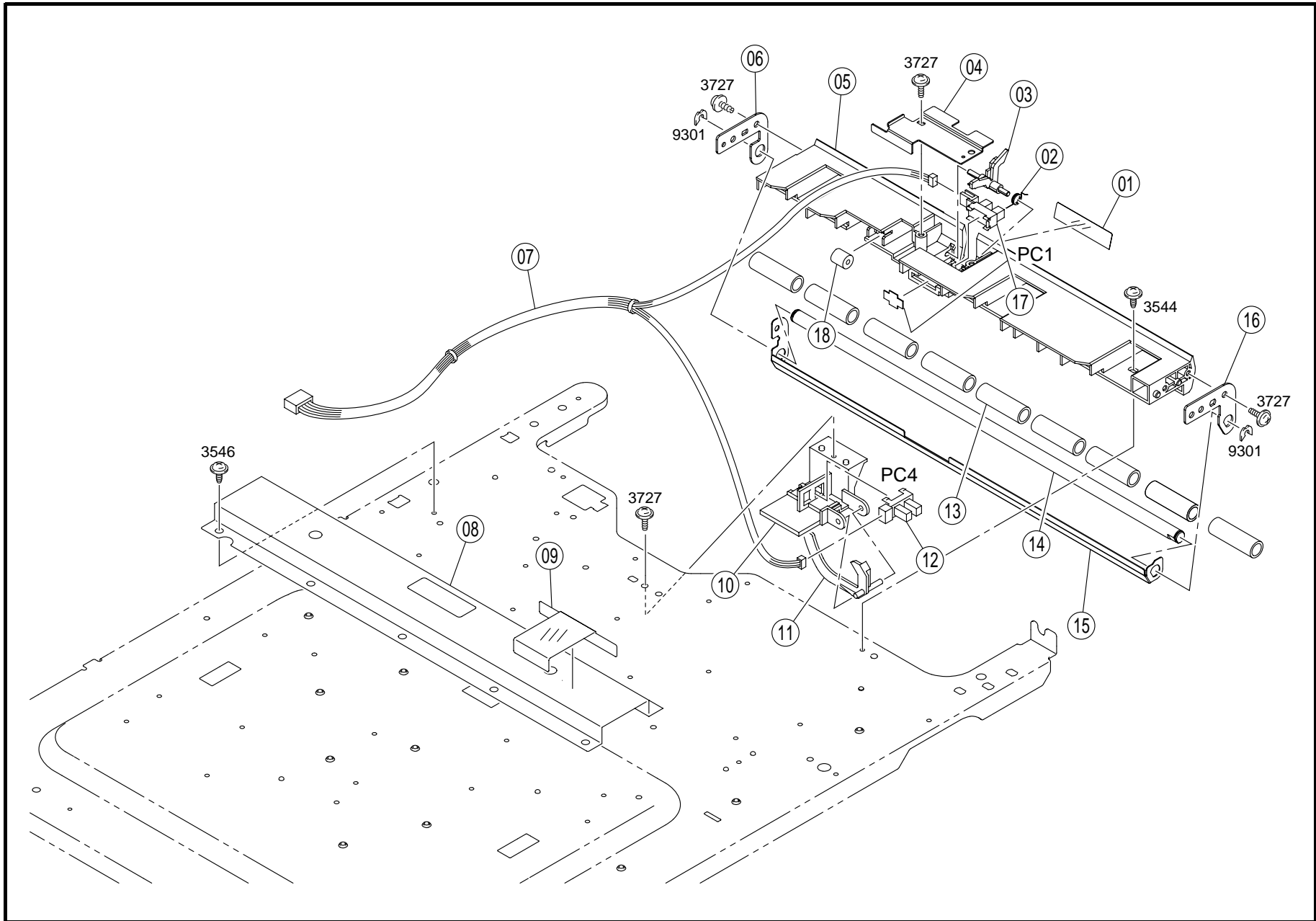

INDEX	PART NO.	PART NAME	REC	QTY	INDEX	PART NO.	PART NAME	REC	QTY
01	4034-3528-01	NS GUIDE		1					
02	4034-3534-01	TORSION SPRING		1					
03	4021-3504-01	ACTUATOR		1					
04	4034-3527-01	NS COVER		1					
05	4034-3504-01	NS HOLDER		1					
06	4034-3522-01	NS BRACKET		1					
07	4034-6822-01	NS WIRE HARNESS ASSY		1					
08	4034-2023-01	NS REINFORCE PLATE		1					
09	4034-2206-02	NS INSULATING MEMBER		1					
10	4034-3006-01	NS HOLDER		1					
11	1164-3027-01	ACTUATOR		1					
12	9335-1910-41	SOLID STATE SWITCH	EMPTY	(PC4)					
13	4034-3525-01	ROLLER		9					
14	4034-3524-01	NS SHAFT		1					
15	4034-3523-01	NS GUIDE PLATE		1					
16	4034-3521-01	NS BRACKET		1					
17	4131-0902-01	PHOTO INTERRUPTER	TIMING	(PC1)					
18	4498-3388-01	COLLAR		1					
INDEX	PART NO.	PART NAME	REC	QTY	SFIX				

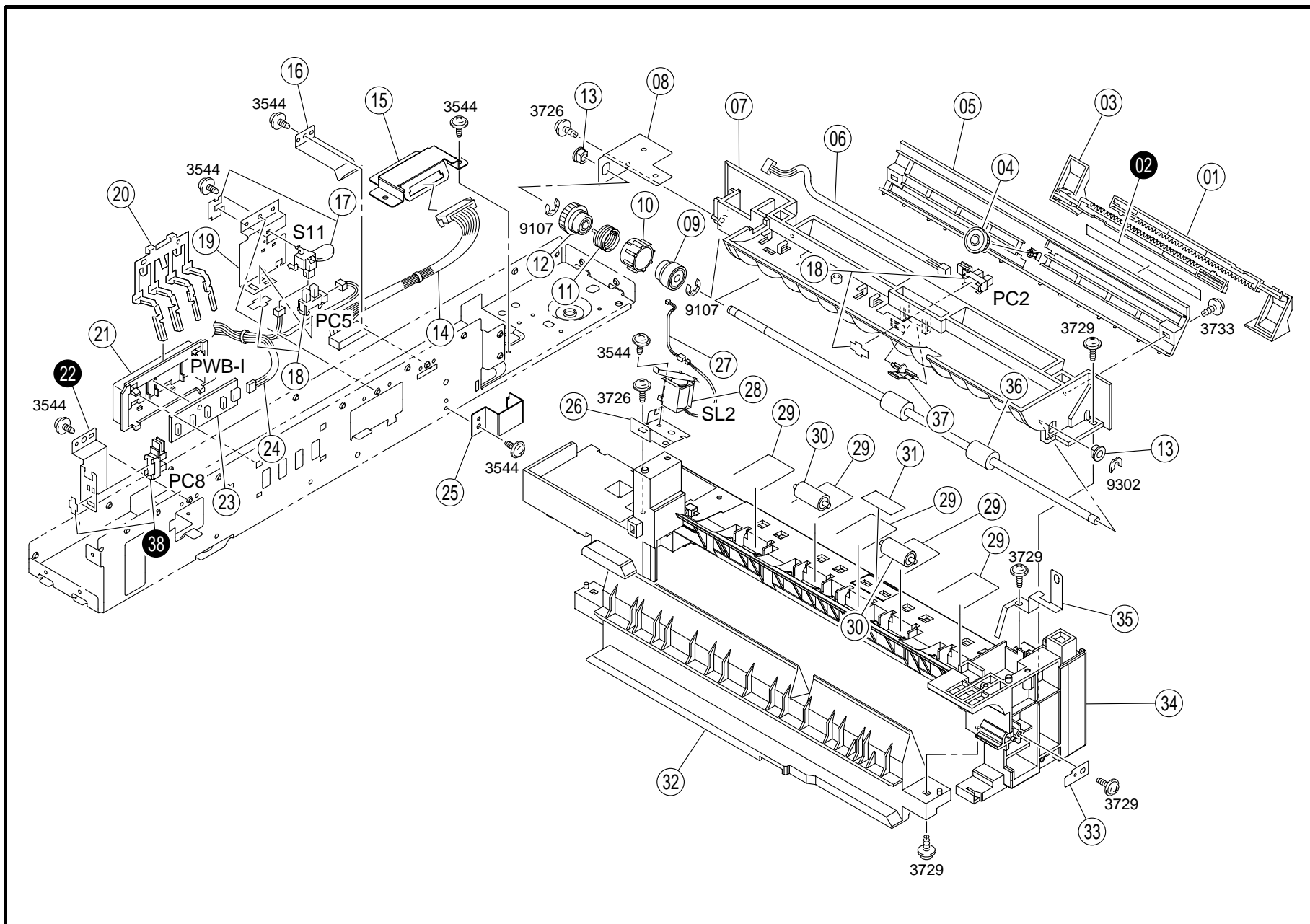

INDEX	PART NO.	PART NAME	REC	QTY	INDEX	PART NO.	PART NAME	REC	QTY
01	4021-3111-01	REGULATING PLATE		1	20	1164-3020-03	LEVER		1
03	4021-3112-01	REGULATING PLATE		1	21	4011-3012-01	HOLDER		1
04	4603-3205-01	GEAR		1	23	4011-0111-01	PWB ASSY SIZE (PWB-I)		1
05	4021-3110-03 NS	GUIDE		1	24	4034-6830-01 NS	WIRE HARNESS ASSY		1
06	4021-6818-01 NS	WIRE HARNESS ASSY		1	25	4034-2017-01 NS	GUIDE		1
07	4021-3101-02	COVER		1	26	4021-3107-01 NS	BRACKET		1
08	4021-3104-01 NS	BRACKET		1	27	4021-6831-01	WIRE HARNESS ASSY		1
09	4021-3105-01	COLLAR		1	28	9321-2300-21	SOLENOID (SL2)		1
10	4021-3106-01	RATCHET		1	29	4603-3218-01	SPRING		5
11	4021-3108-01	SPRING		1	30	4687-3262-01	ROLL		2
12	4021-3103-01	GEAR		1	31	4687-7303-01	LABEL		1
13	1274-2611-01	BUSHING		2	32	4021-2025-01	RAIL		1
14	4034-6816-01 NS	WIRE HARNESS ASSY		1	33	4686-3304-01	STOPPER		1
15	4034-2018-01 NS	BRACKET		1	34	4034-2009-02 NS	GUIDE		1
16	1164-3054-01	PLATE SPRING		1	35	4034-2019-01 NS	PLATE SPRING		1
17	4686-0902-01	PUSHBUTTON SWITCH (S11)		1	36	4034-3102-01	ROLLER	RP	1
18	4131-0902-01	PHOTO INTERRUPTER SET (PC2.PC5)		2	37	4011-3205-01	ACTUATOR		1
19	4034-3001-01 NS	BRACKET		1					
INDEX	PART NO.	PART NAME	REC	QTY	SFIX				
02	4034-7307-01	LABEL		1	011, 211, 212, 213, 216, 219, 261, 262, 263, 269, 313, 314, 316, 363				
02	4034-7308-01	LABEL		1	214, 312, 361				
22	4034-3004-01 NS	BRACKET		1	213, 262, 263, 312				
38	4131-0902-01	PHOTO INTERRUPTER I/M (PC8)		1	213, 262, 263, 312				



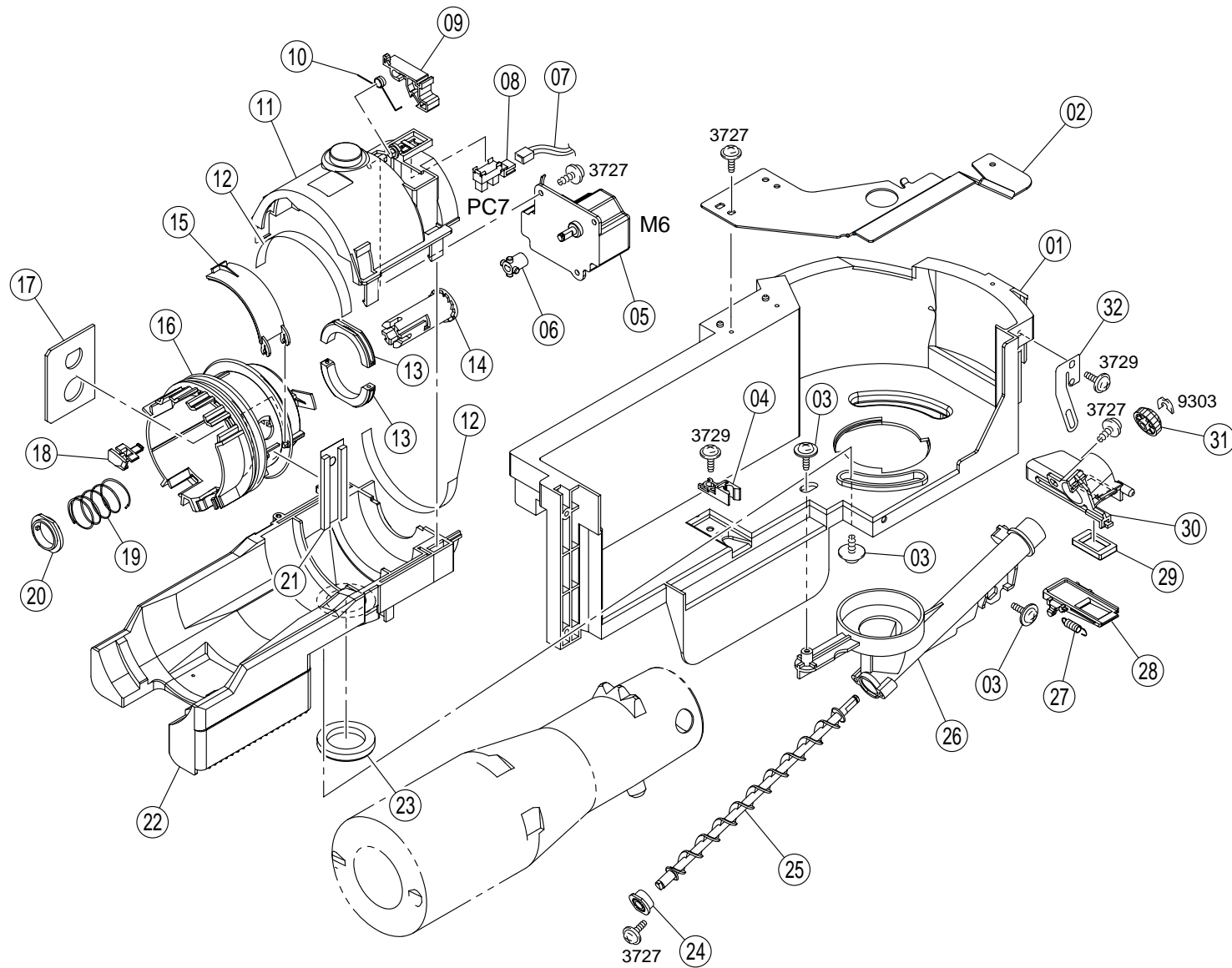

INDEX	PART NO.	PART NAME	REC	QTY	INDEX	PART NO.	PART NAME	REC	QTY
01	4021-5313-04 NS	HOLDER		1	19	1151-5033-02	PRESSURE SPRING		1
02	4021-5304-01 NS	BRACKET		1	20	1151-5032-01	COLLAR		1
03	4163-5293-01	SCREW		3	21	4021-5309-01	SEAL		1
04	1139-5015-01	LOCK LEVER		1	22	4021-5302-01	HOLDER		1
05	9312-1100-11	MOTOR TONER (M6)		1	23	4021-5316-02	SEAL		1
06	4021-5315-01	PIN		1	24	4163-5102-01	BUSHING		1
07	4021-6844-01 NS	WIRE HARNESS ASSY		1	25	4021-0162-01	SCREW ASSY		1
08	9335-1410-31	PHOTO INTERRUPTER HOME (PC7)		1	26	4021-5305-02 NS	TRANSPORT PIPE		1
09	4021-5314-01	LEVER		1	27	4021-5312-01 NS	SPRING		1
10	1139-5022-01	TORSION SPRING		1	28	4021-5311-01 NS	SHUTTER		1
11	4021-5301-02 NS	HOLDER		1	29	4021-5307-02 NS	SEAL		1
12	1139-5026-01	POLYESTER FILM		2	30	4021-5306-02 NS	DUCT		1
13	1151-5023-01	SUPPORT		2	31	1139-5730-01	GEAR 18T		1
14	1165-5326-02	SHAFT		1	32	4034-5301-01 NS	SPRING		1
15	4021-5303-01	SHUTTER		1					
16	4021-5310-01	COUPLING		1					
17	1174-5010-01	SHEEL		1					
18	1139-5018-04	DETECTING PLATE		3					

INDEX	PART NO.	PART NAME	REC	QTY	SFIX

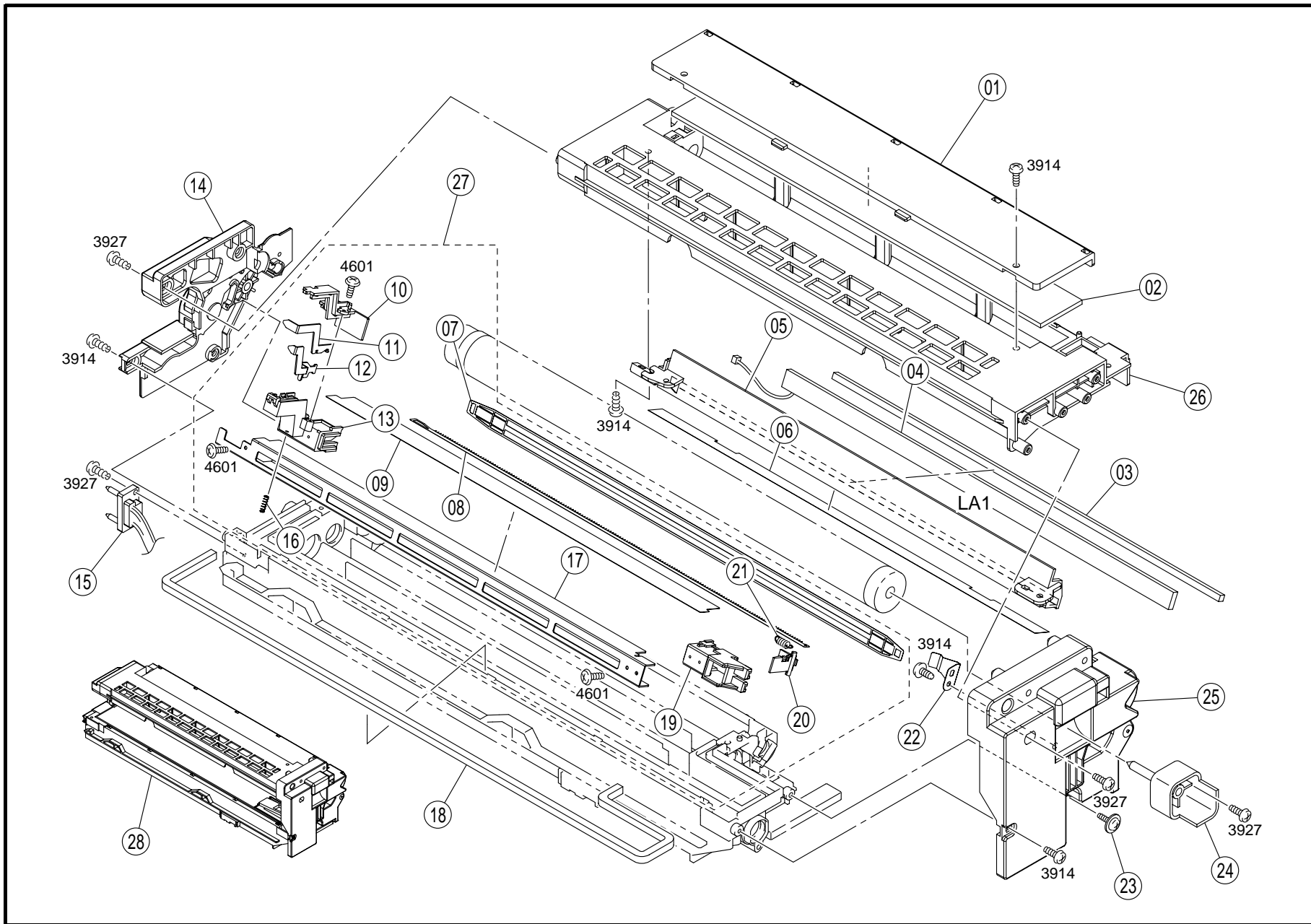

INDEX	PART NO.	PART NAME	REC	QTY	INDEX	PART NO.	PART NAME	REC	QTY
01	4021-5604-02 NS	LID		1	19	4021-4101-02	HOLDER		1
02	4163-5612-02	SEAL		1	20	4021-4107-01	LEVER		1
03	1165-4307-01	SEAL		1	21	4163-4116-01	TENSION SPRING		1
04	4021-6505-01	LED PILOT LAMP (LA1)		1	22	4021-4367-01 NS	PLATE SPRING		1
05	4021-4302-02 NS	HOLDER		1	23	4163-5293-01	SCREW		2
06	1165-4310-01	SEAL		1	24	4021-4362-01	PIN		1
07	4163-4104-02	GRID		1	25	4021-4351-06 NS	BRACKET		1
08	4163-4103-01	ELECTRODE NEEDLE		1	26	4021-5601-06 NS	HOUSING		1
09	4021-4109-01	SHIELD PLATE		1	27	4021-0306-02	DRUM CHARGE UNIT	RP	1
10	4021-4103-02	COVER		1	28	4034-0759-00	IU ASSY		1
11	4021-4105-01 NS	TERMINAL		1					
12	4021-4106-01 NS	TERMINAL		1					
13	4021-4102-02	HOLDER		1					
14	4021-4352-06 NS	BRACKET		1					
15	4021-6820-01 NS	WIRE HARNESS ASSY		1					
16	4021-4108-01 NS	SPRING		1					
17	4021-4104-02 NS	PLATE		1					
18	4021-5207-01	SEAL		1					
INDEX	PART NO.	PART NAME	REC	QTY	SFIX				

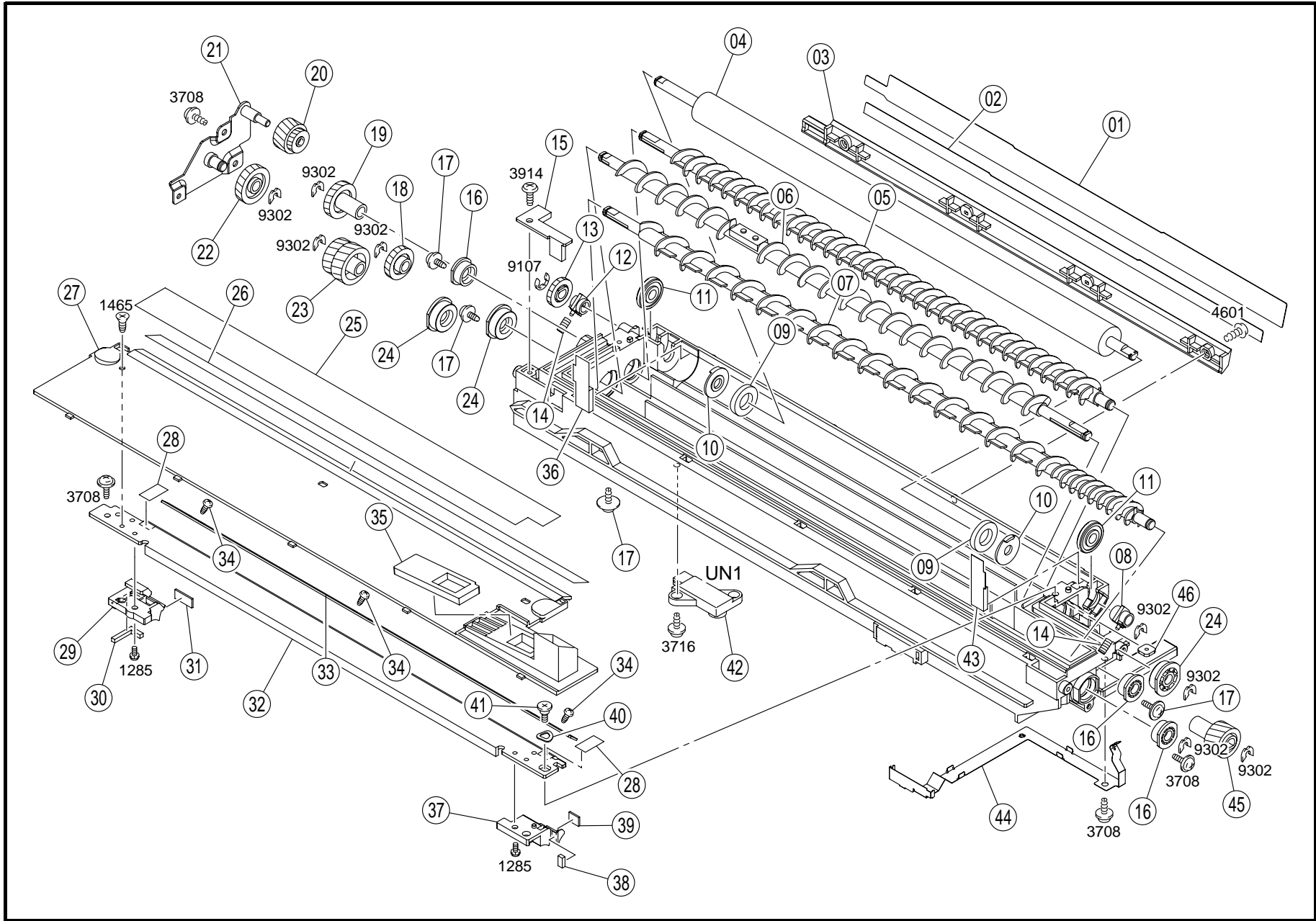

INDEX	PART NO.	PART NAME	REC	QTY	INDEX	PART NO.	PART NAME	REC	QTY
01	4034-5243-01 NS	GUIDE		1	24	4163-5101-01 NS	BUSHING		3
02	4034-5242-01 NS	GUIDE		1	25	4163-5252-04	SEAL		1
03	4034-5241-01 NS	GUIDE		1	26	4030-5204-01	SEAL		1
04	4163-5296-02	DEVELOPING ROLLER		1	27	4034-5202-01 NS	LID		1
05	4021-0163-03	SCREW ASSY		1	28	4163-5260-01 NS	SEAL		2
06	4021-0752-01	SCREW ASSY		1	29	4021-5221-01	GUIDE		1
07	4021-0165-01	SCREW ASSY		1	30	4163-5229-02	SEAL		1
08	4163-5230-03	BUSHING		1	31	4163-5245-01	MAGNET		1
09	4021-5225-01	SEAL		2	32	4021-5235-03	BRACKET		1
10	4163-5226-01	HOLDER		2	33	4163-5217-01	REGULATING PLATE		1
11	4163-5298-01	ROLL		2	34	4163-5271-01	SCREW		3
12	4021-5231-01	BUSHING		1	35	4021-5203-03	SEAL		1
13	4021-5232-01	GEAR		1	36	4163-5237-01	SEAL		1
14	4163-5231-02	PRESSURE SPRING		2	37	4163-5272-01	GUIDE		1
15	4021-5226-01	COVER		1	38	4163-5241-03	SEAL		1
16	4163-5102-01	BUSHING		3	39	4163-5244-01	MAGNET		1
17	4163-5293-01	SCREW		4	40	1139-5250-01	PLATE SPRING		1
18	4021-5213-01	GEAR		1	41	1139-5249-01	SHOULDER SCREW		1
19	4021-5212-02	GEAR		1	42	4163-6051-01	ATDC SENSOR	ATDC (UN1)	1
20	4021-5211-01	GEAR		1	43	4163-5221-01	SEAL		1
21	4021-0202-03	BRACKET ASSY		1	44	4021-5224-02 NS	CONTACT		1
22	4021-5227-01	GEAR		1	45	4021-5219-01	GEAR		1
23	4021-5214-01	GEAR		1	46	1100-3130-08	PLATE NUT		1

INDEX	PART NO.	PART NAME	REC	QTY	SFIX

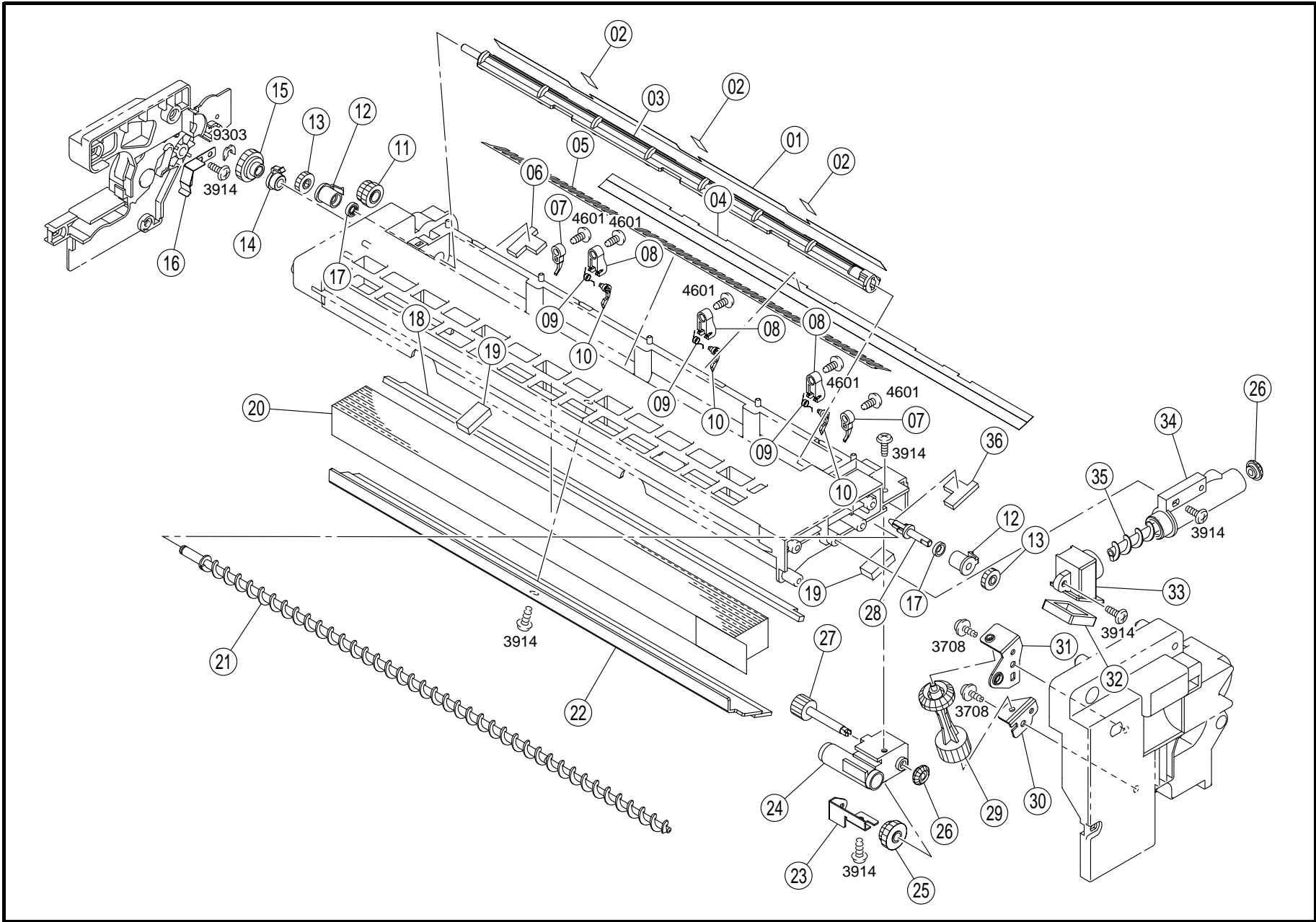

INDEX	PART NO.	PART NAME	REC	QTY	INDEX	PART NO.	PART NAME	REC	QTY
01	4163-5620-01	SEAL		1	19	4163-5603-02 NS	SEAL		2
02	4021-5623-01	SEAL		3	20	1156-4118-02	OZONE FILTER	RP	1
03	4163-5607-02	SCREW		1	21	4021-5606-01	SCREW		1
04	4163-5606-04	SEAL		1	22	4034-5622-01	CLEANING BLADE	RP	1
05	4163-5617-01	SEAL		1	23	4021-5617-01 NS	BRACKET		1
06	4163-5604-03 NS	SEAL		1	24	4021-5614-02 NS	HOLDER		1
07	4162-4074-01	GUIDE		2	25	4021-5615-01	GEAR		1
08	4163-4361-04	HOLDER		3	26	4163-5639-01	GEAR		2
09	4163-4072-01	TORSION SPRING		3	27	4021-5616-01	GEAR		1
10	4163-4370-01	SEPARATOR		3	28	4021-0166-01	SHAFT		1
11	4021-5618-01	GEAR		1	29	4021-5205-01	GEAR		1
12	0910-5507-12	SEAL		2	30	4021-5206-01 NS	BRACKET		1
13	4163-5609-01	GEAR		2	31	4021-5220-01 NS	BRACKET		1
14	4163-5625-01	BUSHING		1	32	4021-5611-01	SEAL		1
15	4021-5619-01	GEAR		1	33	4021-5609-01 NS	DUCT		1
16	4021-4368-02 NS	PLATE SPRING		1	34	4021-5607-02	DUCT		1
17	4163-5611-02	BUSHING		2	35	4021-5608-01	SCREW		1
18	4163-5614-01	SEAL		1	36	4163-5605-03 NS	SEAL		1

INDEX	PART NO.	PART NAME	REC	QTY	SFIX



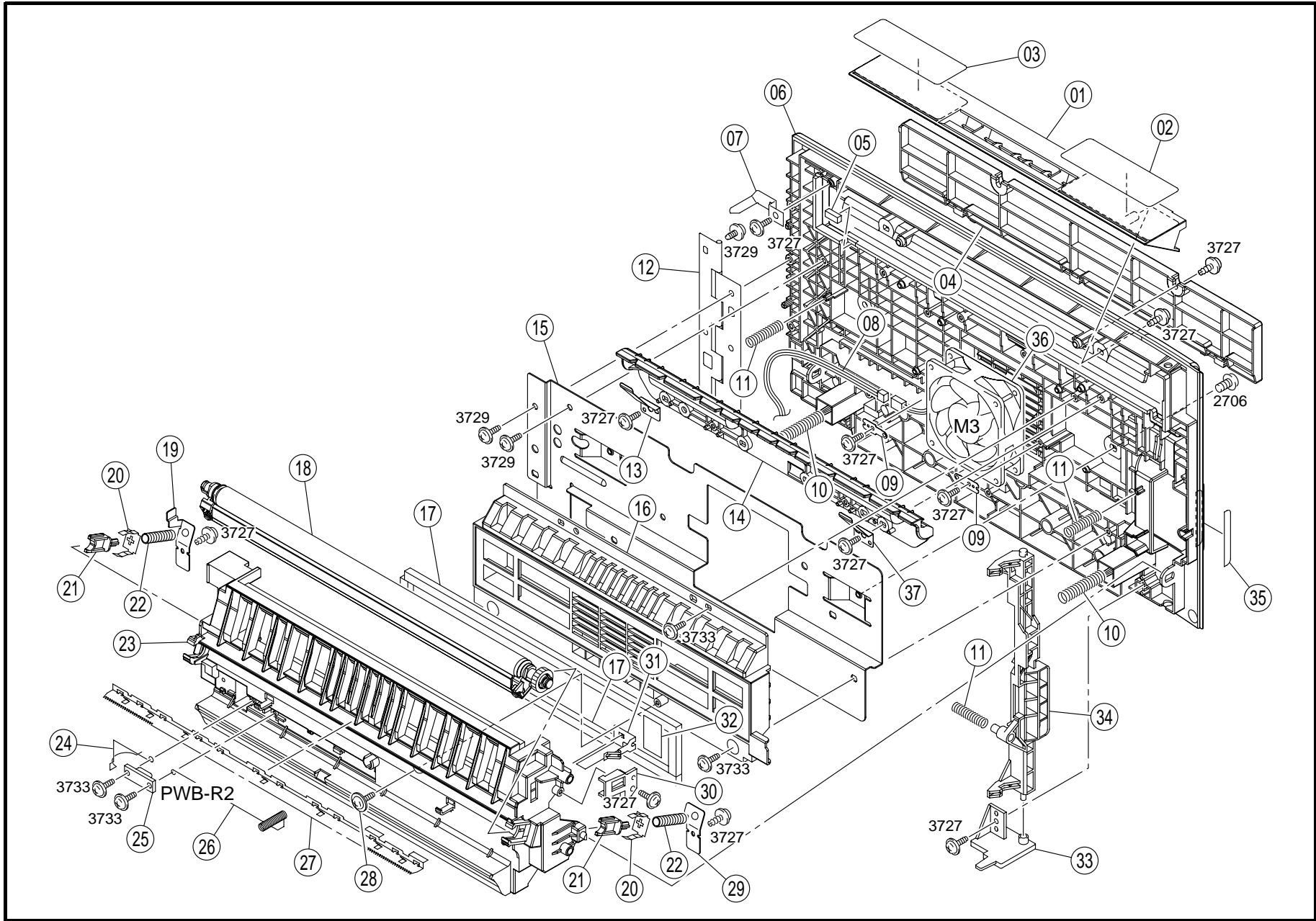

INDEX	PART NO.	PART NAME	REC	QTY	INDEX	PART NO.	PART NAME	REC	QTY
01	4034-3510-01 NS	GUIDE		1	20	1164-4222-01	PLATE SPRING		2
02	4034-7306-01	LABEL		1	21	1164-4206-02	BUSHING		2
03	4034-7305-01	LABEL		1	22	1164-4207-01	PRESSURE SPRING		2
04	4034-3520-01 NS	COVER		1	23	4034-3503-02 NS	HOLDER		1
05	4034-3550-01 NS	CUSHION		1	24	4034-3517-01 NS	CONTACT		1
06	4034-3502-02	COVER		1	25	4011-0112-01	PWB ASSY (PWB-R2)		1
07	4034-3530-02 NS	LEVER		1	26	4034-3518-01 NS	CONTACT		1
08	4034-6840-01 NS	WIRE HARNESS ASSY		1	27	1164-4202-04 NS	NEUTRALIZING NEEDLE		1
09	4192-1464-01 NS	PLATE SPRING		2	28	4163-5293-01	SCREW		1
10	4011-3515-01	PRESSURE SPRING		2	29	4021-4209-02 NS	CONTACT		1
11	4034-3508-01 NS	PRESSURE SPRING		3	30	4034-3512-02 NS	HOLDER		1
12	4021-2019-02	HINGE		1	31	4034-3513-02 NS	CONTACT		1
13	4034-3535-01 NS	PLATE SPRING		1	32	4011-5858-01	SEAL		1
14	4034-3511-02 NS	GUIDE		1	33	4021-2307-01	LEVER		1
15	4034-3514-02 NS	REINFORCE PLATE		1	34	4034-2301-01 NS	LEVER		1
16	4034-3501-01 NS	DUCT		1	35	4034-7310-01	LABEL		1
17	4034-3515-01 NS	SEAL		2	36	9313-1300-31	FAN MOTOR FUSING (M3)		1
18	4034-0755-00	TRANSFER ROLLER ASSY	RP	1	37	4034-3519-02 NS	PLATE SPRING		1
19	4021-4219-01 NS	CONTACT		1					

INDEX	PART NO.	PART NAME	REC	QTY	SFIX

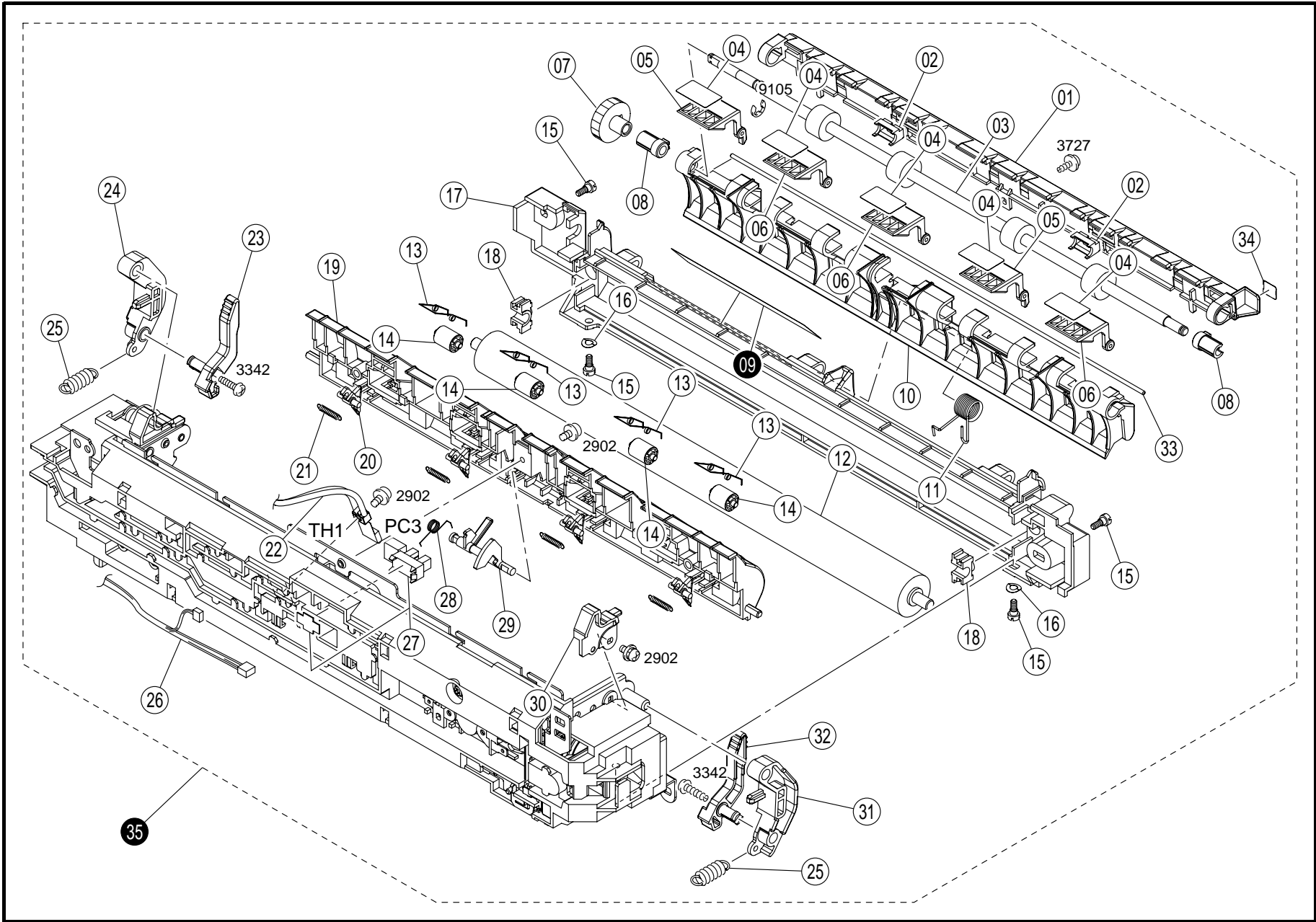

INDEX	PART NO.	PART NAME	REC	QTY	INDEX	PART NO.	PART NAME	REC	QTY
01	4034-5782-01 NS	COVER		1	20	4021-5720-02	SEPARATOR		4
02	4034-5763-01 NS	COLLAR		2	21	4034-5787-01 NS	TENSION SPRING		4
03	4034-5751-01 NS	ROLLER		1	22	9372-2710-12	THERMISTOR FUSING (TH1)		1
04	4011-5858-01	SEAL		5	23	4021-5726-03	LEVER		1
05	4034-5785-01 NS	GUIDE		2	24	4021-5733-01	LEVER		1
06	4034-5784-01 NS	GUIDE		3	25	4021-5727-01	TENSION SPRING		2
07	4034-5756-01 NS	GEAR		1	26	4034-6827-01 NS	WIRE HARNESS ASSY		1
08	4034-5753-01 NS	BUSHING		2	27	4131-0902-01	PHOTO INTERRUPTER EXIT (PC3)		1
10	4034-5714-02 NS	GUIDE		1	28	4034-5723-01 NS	TORSION SPRING		1
11	4034-5715-01 NS	TORSION SPRING		1	29	4034-5722-01 NS	ACTUATOR		1
12	4034-5702-01	FUSING ROLLER		1	30	4034-5761-01 NS	POSITIONING PLATE		1
13	4034-5755-01 NS	TORSION SPRING		4	31	4021-5724-01	LEVER		1
14	4034-5752-01 NS	ROLL		4	32	4021-5725-03	LEVER		1
15	4021-5742-01	SHOULDER SCREW		4	33	4034-5786-01 NS	SHAFT		1
16	1164-5765-01	SPACER		2	34	4034-5741-01 NS	LABEL		1
17	4034-5708-03 NS	COVER		1					
18	4034-5711-01	BUSHING		2					
19	4034-5716-01 NS	GUIDE		1					

INDEX	PART NO.	PART NAME	REC	QTY	SFIX
09	4034-7401-01 NS	LABEL		1	011
09	4034-7402-01 NS	LABEL		1	312, 313, 314, 316, 361, 363
09	4034-7403-01 NS	LABEL		1	212, 213, 214, 216, 219, 262, 263, 269
09	4034-7404-01 NS	LABEL		1	211, 261
35	4035-0751-00	FUSING UNIT	RP	1	312, 313, 314, 316, 361, 363
35	4035-0752-00	FUSING UNIT	RP	1	212, 213, 214, 216, 219, 262, 263, 269
35	4035-0754-00	FUSING UNIT	RP	1	211, 261
35	4035-0755-00	FUSING UNIT	RP	1	011

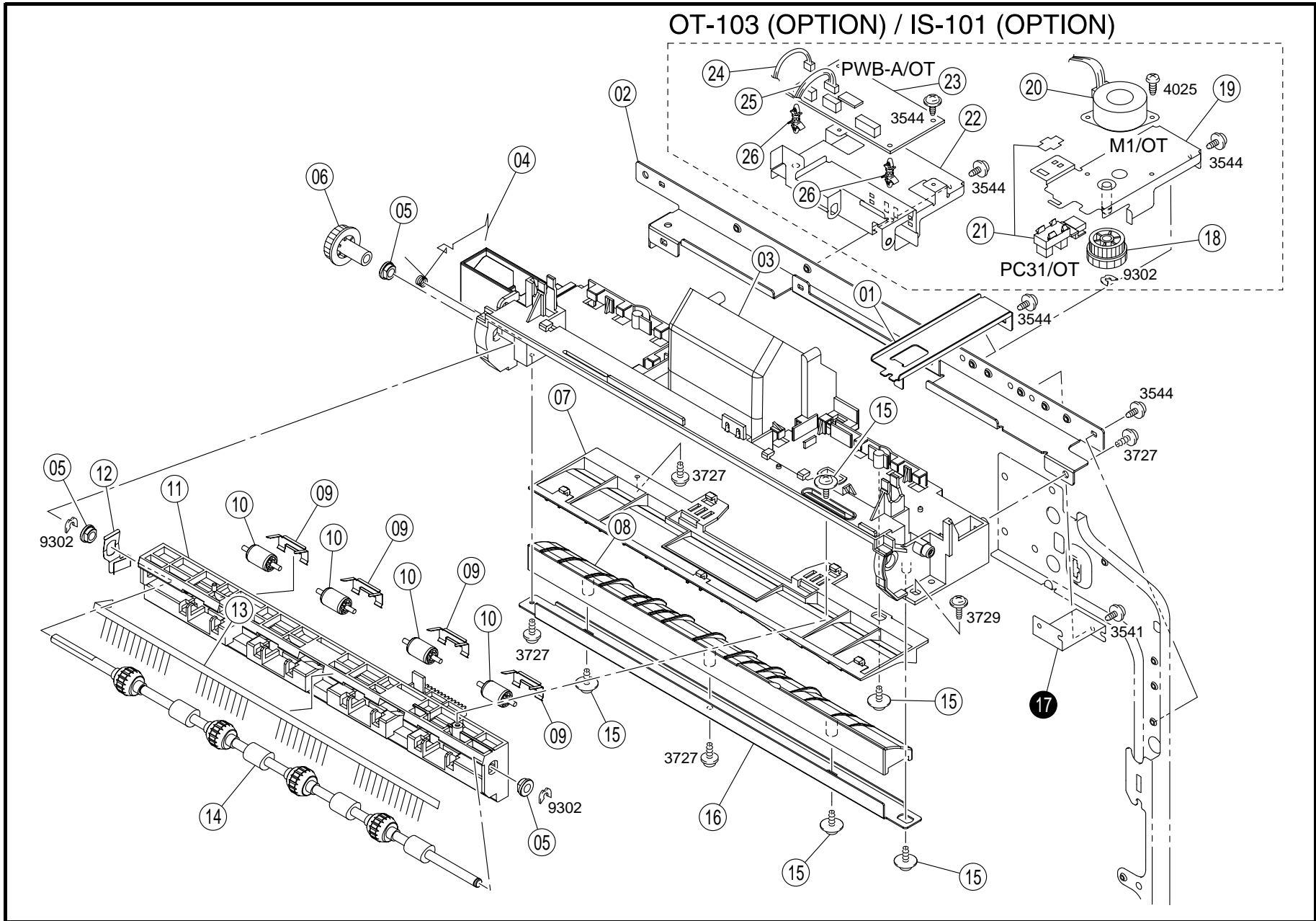

INDEX	PART NO.	PART NAME	REC	QTY	INDEX	PART NO.	PART NAME	REC	QTY
01	4021-5824-01	STOPPER		1	20	9314-1100-31	MOTOR		1
02	4034-2012-01	NS REINFORCE PLATE		1	21	4002-0902-01	PHOTO INTERRUPTER		1
03	4034-5807-02	NS FRAME		1	22	4689-2302-01	NS BRACKET		1
04	4021-5815-01	SPRING		1	23	4690-0101-01	PWB ASSY		1
05	1159-1938-01	BUSHING		3	24	4690-6801-01	NS WIRE HARNESS ASSY		1
06	4021-5806-12	GEAR		1	25	4690-6802-02	NS WIRE HARNESS ASSY		1
07	4034-5802-01	NS GUIDE		1	26	9384-1900-56	PWB SUPPORT 6.35H		2
08	4034-5803-01	NS GUIDE		1					
09	4034-5808-01	NS PLATE SPRING		4					
10	4021-5802-01	ROLL		4					
11	4034-5805-02	NS FRAME		1					
12	4021-5819-01	SET PLATE		1					
13	4021-5814-01	NEUTRALIZING BRUSH		1					
14	4034-5801-01	ROLLER		1					
15	4163-5293-01	SCREW		5					
16	4034-5804-01	NS BRACKET		1					
18	4690-2401-01	GEAR		1					
19	4690-0201-03	NS BRACKET ASSY		1					
INDEX	PART NO.	PART NAME	REC	QTY	SFIX				
17	4022-2255-01	NS BRACKET		1	011				

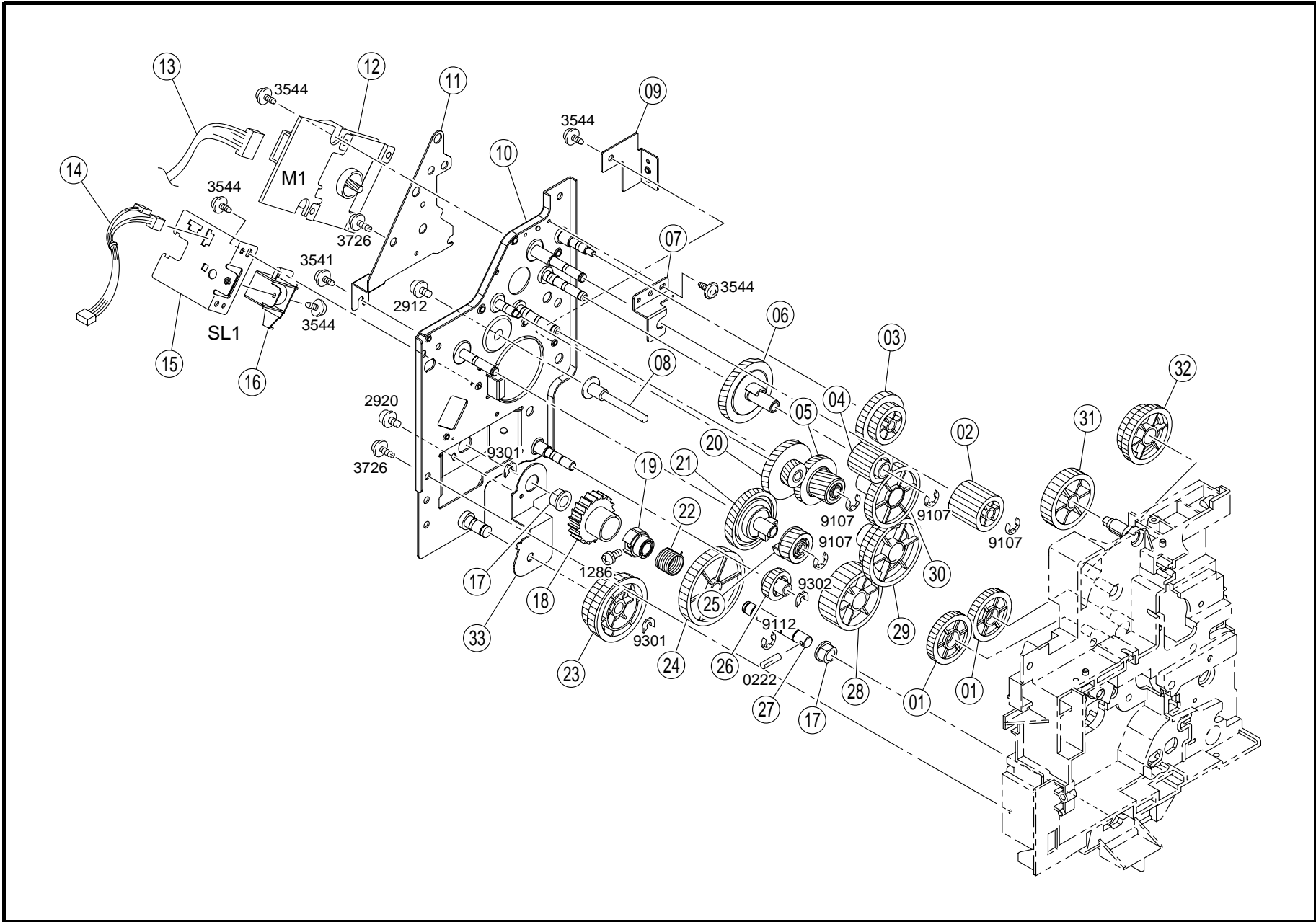

INDEX	PART NO.	PART NAME	REC	QTY	INDEX	PART NO.	PART NAME	REC	QTY
01	4035-2513-01	GEAR		2	19	4021-2542-01	BUSHING		1
02	4021-2512-01	GEAR		1	20	4021-2501-01	GEAR		1
03	4021-2511-01	GEAR		1	21	4021-2503-01	GEAR		1
04	4021-2510-01	GEAR		1	22	4021-2541-01	TORSION SPRING		1
05	4021-2502-01	GEAR		1	23	4021-2517-01	GEAR		1
06	4021-2505-01	GEAR		1	24	4021-2509-01	GEAR		1
07	4021-2538-01	NS BRACKET		1	25	4021-2504-01	GEAR		1
08	4021-2519-01	NS SHAFT		1	26	4034-2517-01	GEAR		1
09	4034-2538-01	NS BRACKET		1	27	4021-2533-03	NS SHAFT		1
10	4034-0201-02	NS DRIVING ASSY		1	28	4034-2508-01	GEAR		1
11	4034-2536-01	NS FRAME		1	29	4034-2507-01	GEAR		1
12	9314-2300-12	MOTOR	MAIN	(M1)	1	30	4034-2506-01	GEAR	1
13	4034-6810-02	NS WIRE HARNESS ASSY		1	31	4035-2516-01	GEAR		1
14	4034-6821-01	NS WIRE HARNESS ASSY		1	32	4035-2514-01	GEAR		1
15	4034-2540-01	NS BRACKET		1	33	4021-0204-01	NS BRACKET ASSY		1
16	9321-2300-21	SOLENOID	TAKE-UP	(SL1)	1				
17	4021-2547-02	BUSHING		2					
18	4021-2540-01	RATCHET		1					

INDEX	PART NO.	PART NAME	REC	QTY	SFIX



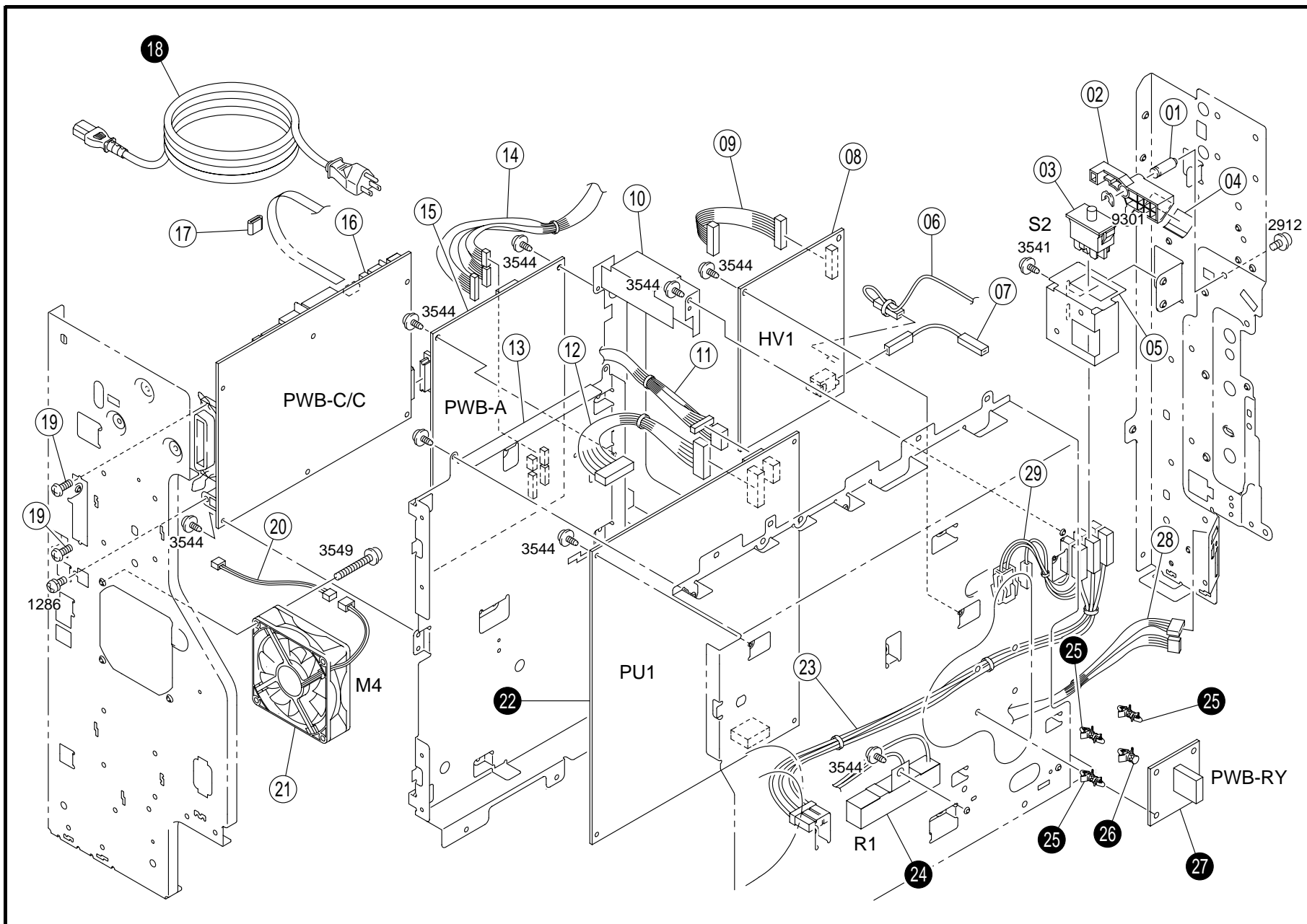

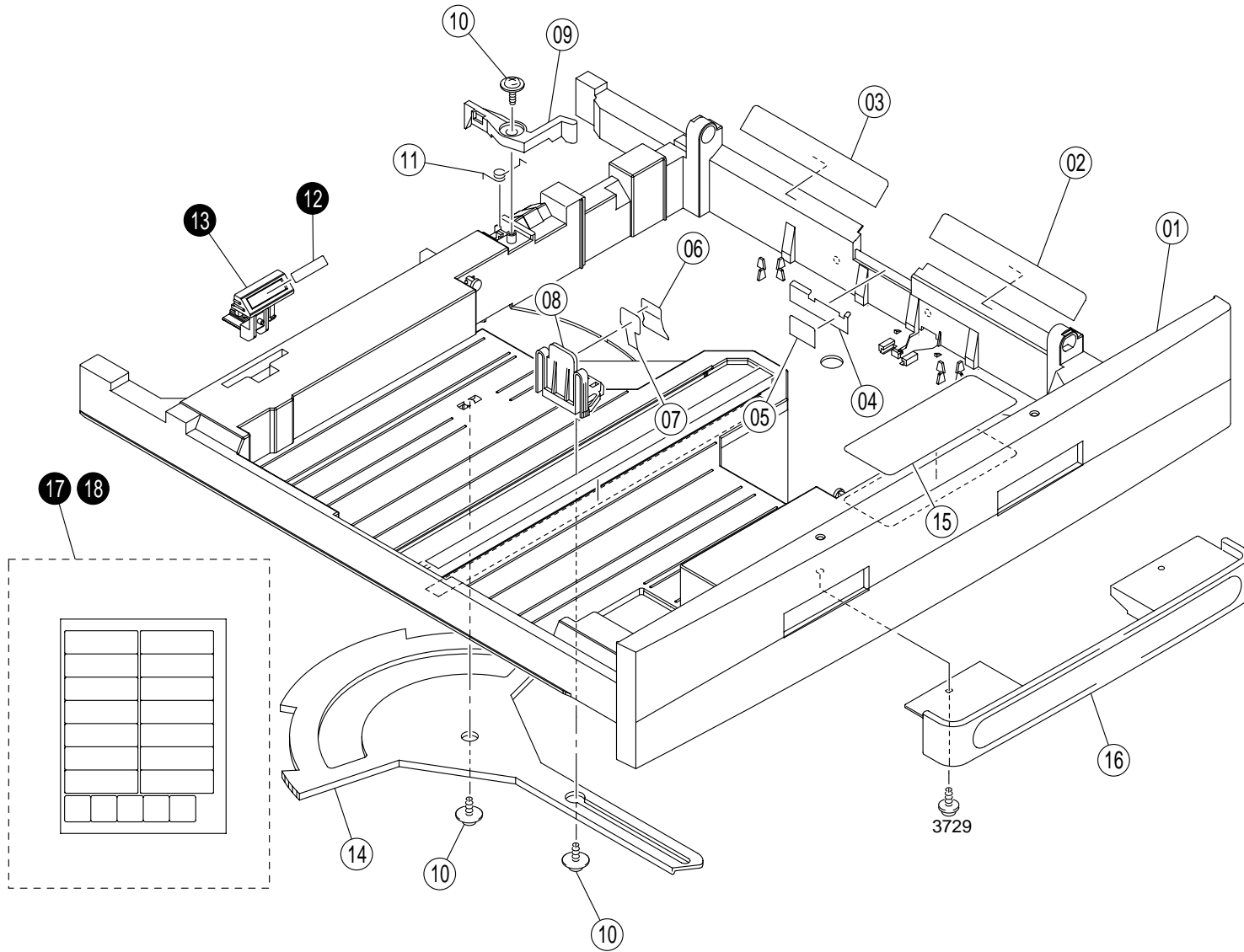

INDEX	PART NO.	PART NAME	REC	QTY	INDEX	PART NO.	PART NAME	REC	QTY
01	4021-2020-01	NS SHAFT		1	20	4034-6881-02	NS WIRE HARNESS ASSY		1
02	4034-2032-01	LEVER		1	21	9313-1300-12	FAN MOTOR COOLING (M4)		1
03	9332-1710-41	SWITCH (S2)		1	23	4034-6850-01	NS WIRE HARNESS ASSY		1
04	4034-2033-01	NS INSTRUCTIONS		1	28	4034-6817-01	NS WIRE HARNESS ASSY		1
05	4035-2001-02	NS BRACKET		1	29	4021-6806-03	NS WIRE HARNESS ASSY		1
06	4034-6836-01	NS WIRE HARNESS ASSY		1					
07	4034-6834-01	NS WIRE HARNESS ASSY		1					
08	4034-6205-03	HV TRANSFORMER (HV1)	RP	1					
09	4034-6813-01	NS WIRE HARNESS ASSY		1					
10	4034-2202-01	NS BRACKET		1					
11	4034-6812-01	NS WIRE HARNESS ASSY		1					
12	4034-6811-01	NS WIRE HARNESS ASSY		1					
13	4034-2201-01	NS BRACKET		1					
14	4034-6825-02	NS WIRE HARNESS ASSY		1					
15	4035-0101-06	PWB ASSY (PWB-A)	RP	1					
16	4035-7801-01	PWB ASSY (PWB-C/C)	RP	1					
17	9326-1000-51	FERRITE CORE		1					
19	4034-2203-01	SCREW		2					
INDEX	PART NO.	PART NAME	REC	QTY	SFIX				
18	9381-4101-11	POWER CORD		1	213				
18	9381-4101-22	POWER CORD		1	011				
18	9381-4101-31	POWER CORD		1	312, 361				
18	9381-4200-11	POWER CORD		1	261				
18	9381-4200-21	POWER CORD		1	214, 262, 263				
18	9381-4300-31	NS POWER CORD		1	219, 269				
18	9381-4300-41	NS POWER CORD		1	212, 216				
22	4035-6201-02	POWER SUPPLY (PU1)	RP	1	011, 312, 313, 314, 316, 361, 363				
22	4035-6202-02	POWER SUPPLY (PU1)	RP	1	211, 212, 213, 214, 216, 219, 261, 262, 263, 269				
24	9459-1807-01	RESISTOR (R1)		1	211, 212, 213, 214, 216, 219, 261, 262, 263, 269				
25	9384-1900-56	PWB SUPPORT 6.35H		3	211, 212, 213, 214, 216, 219, 261, 262, 263, 269				
26	9384-1621-21	PWB SUPPORT 6.4H		1	211, 212, 213, 214, 216, 219, 261, 262, 263, 269				
27	4028-0105-02	PWB ASSY HEATER (PWB-RY)		1	211, 212, 213, 214, 216, 219, 261, 262, 263, 269				

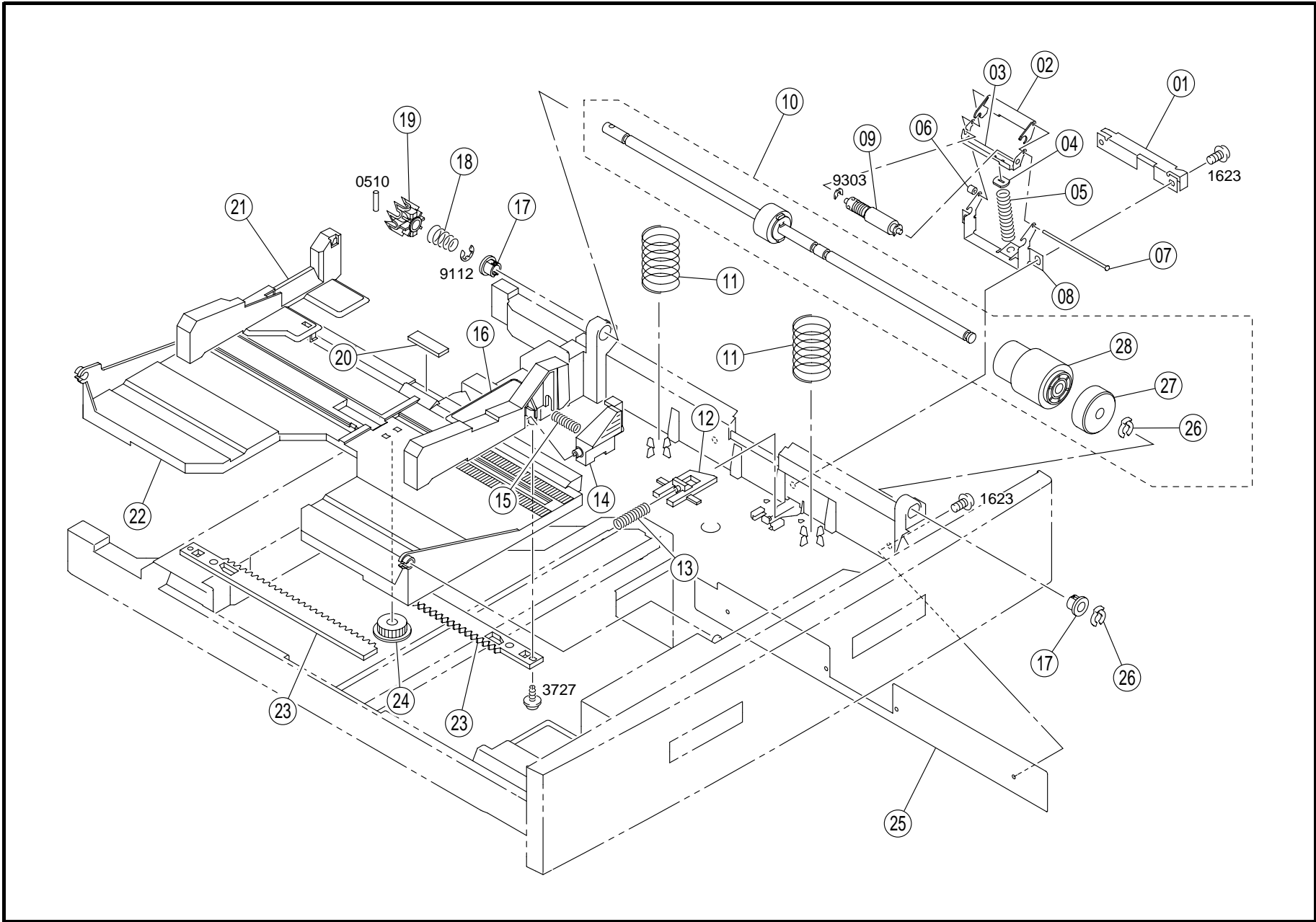

INDEX	PART NO.	PART NAME	REC	QTY	INDEX	PART NO.	PART NAME	REC	QTY
01	4021-3001-26	CASSETTE		1					
02	4021-3020-01	GUIDE		1					
03	4021-3019-01	GUIDE		1					
04	4021-3031-13	GUIDE PLATE		1					
05	4021-3032-12	GUIDE		1					
06	4021-3035-02	GUIDE		1					
07	4021-3036-01	GUIDE		1					
08	1164-3048-02	REGULATING PLATE		1					
09	4011-3002-01	LEVER		1					
10	4163-5293-01	SCREW		3					
11	4011-3005-01	TORSION SPRING		1					
14	4686-3350-01	LEVER		1					
15	4021-7303-01	LABEL		1					
16	4034-3005-01	HANDLE		1					
INDEX	PART NO.	PART NAME	REC	QTY	SFIX				
12	1151-7383-01	LABEL		1	213, 262, 263, 312				
13	4034-3002-01	NS LEVER		1	213, 262, 263, 312				
17	4011-7313-01	LABEL		1	011, 211, 212, 213, 216, 261, 262, 263, 312, 313, 314, 316, 363				
17	4021-7319-01	LABEL		1	219, 269				
18	4011-7314-01	LABEL		1	212, 214, 216, 262, 263, 312, 361				



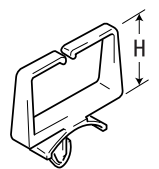
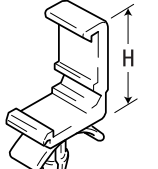

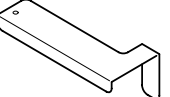
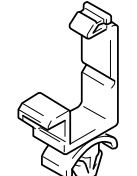
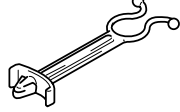
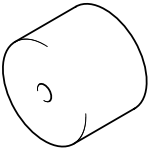
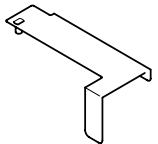
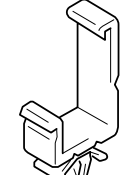
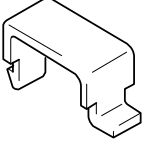
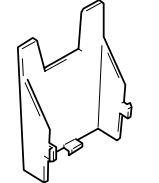
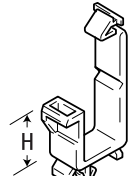
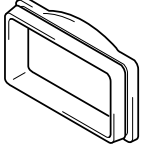
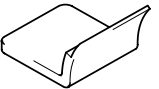
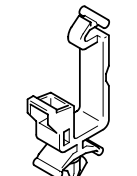
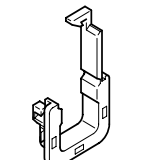
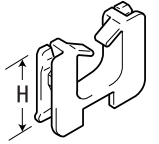













INDEX	PART NO.	PART NAME	REC	QTY	INDEX	PART NO.	PART NAME	REC	QTY
01	4021-3037-02 NS	REGULATING PLATE		1	19	1164-3004-03	PAWL		1
02	4658-3035-02	GUIDE		1	20	1164-3064-01	FRICTION SHEET		1
03	4021-3013-02 NS	HOLDER		1	21	4011-3009-01	REGULATING PLATE		1
04	1144-3097-01	HOLDER		1	22	4011-3007-03	LIFTING PLATE		1
05	4004-3006-03	PRESSURE SPRING		1	23	1164-3049-02	RACK		2
06	4658-3047-01	COLLAR		1	24	1164-3045-01	GEAR		1
07	4658-3040-01 NS	SHAFT		1	25	4021-3040-01	REINFORCE PLATE		1
08	4021-3014-02 NS	BRACKET		1	26	4658-3046-01	STOP RING		2
09	4034-0151-01	ROLLER ASSY	RP	1	27	4004-3005-01	COLLAR		1
10	4034-0757-00	TAKE-UP ROLLER ASSY		1	28	4034-3012-01	ROLLER	RP	1
11	1164-3047-02	PRESSURE SPRING		2					
12	1164-3061-01	LEVER		1					
13	1164-3062-01	PRESSURE SPRING		1					
14	4011-3010-02	LEVER		1					
15	4011-3011-01	PRESSURE SPRING		1					
16	4011-3008-01	REGULATING PLATE		1					
17	1164-3003-01	BUSHING		2					
18	1164-3005-02	PRESSURE SPRING		1					
INDEX	PART NO.	PART NAME	REC	QTY	SFIX				

01 	07 	12 	17 				
02 	08 	13 	18 				
03 	09 	14 					
04 	10 	15 					
05, 06 	11 	16 					

INDEX	PART NO.	PART NAME	REC	QTY	INDEX	PART NO.	PART NAME	REC	QTY
01	9384-1310-81	WIRING SADDLE 6.4H		2					
02	9384-1000-51	WIRING SADDLE		4					
03	9384-1310-91	WIRING SADDLE 18.5H		15					
04	9384-1921-11	WIRING SADDLE 9.2H		13					
05	4508-1034-01	NS WIRING SADDLE		9					
06	9384-1100-91	WIRING SADDLE		19					
07	9384-1900-54	WIRING SADDLE 23.0H		1					
08	9384-1911-11	SO CLIP		4					
09	1053-4812-01	CORD CLAMP		2					
10	1038-4006-01	INSULATING MEMBER		1					
11	9384-2910-31	EDGE COVER		1					
12	9384-1311-11	CABLE TIE 104L		1					
13	4021-7903-01	JIG		2					
14	1156-7501-01	HOLDER		1					
15	4021-7904-01	JIG		2					
16	9384-2010-21	EDGE COVER 8.5H		10					
17	4034-7901-01	JIG		1					
18	4034-0760-01	POSITIONING PLATE ASSY		1					
INDEX	PART NO.	PART NAME	REC	QTY	SFIX				



INDEX	PART NO.	PART NAME	ILLUST	INDEX	PART NO.	PART NAME	ILLUST	INDEX	PART NO.	PART NAME	ILLUST
0222	9754-3022-08	SPRING ROLL PIN		3708	9739-0308-07	TAPPING SCREW					
				3716	9739-0306-07						
				3724	9739-0412-14						
0510	9752-3014-50	PIN		3726	9739-0408-14						
				3727	9739-0308-14						
				3729	9739-0410-14						
1285	9644-0304-21	SCREW		3733	9739-0310-14						
1286	9644-0308-14										
1399	9646-0408-14	SCREW		3914	9742-0308-07	TAPPING SCREW					
				3927	9742-0310-07						
				3934	9742-0318-14						
1465	9648-0306-14	SCREW		4025	9743-0306-14	TAPPING SCREW					
1623	9654-0408-01	SCREW		4310	9770-0308-14	TAPPING SCREW					
2706	9654-0408-14										
2902	9646-0306-14	SCREW		4601	9747-1740-07	TAPPING SCREW					
2907	9646-0316-14										
2912	9646-0308-14										
2913	9646-0310-14										
2920	9646-0305-14										
3211	9657-0314-07	TAPPING SCREW		9105	9721-0300-01	RETAINING RING					
				9107	9721-0400-01						
				9109	9721-0500-01						
				9112	9721-0600-01						
3338	9732-0308-14	TAPPING SCREW		9301	1066-1151-01	RETAINING RING					
3342	9732-0314-14										
				9302	4425-3001-01						
				9303	4425-3002-01						
3538	9735-0408-14	TAPPING SCREW									
3541	9735-0308-14										
3543	9735-0310-14										
3544	9735-0306-14										
3546	4106-2063-01										
3547	4154-3804-01										
3549	9735-0330-14										

PART NO.	FIG.	INDEX	QTY		PART NO.	FIG.	INDEX	QTY		PART NO.	FIG.	INDEX	QTY		PART NO.	FIG.	INDEX	QTY	
0910-5507-12	14	12	2		4011-5858-01	15	32	1		4021-4101-02	12	19	1		4021-5742-01	16	15	4	
1033-4402-01	03	24	1		4011-5858-01	16	04	5		4021-4102-02	12	13	1		4021-5802-01	17	10	4	
1038-4006-01	22	10	1		4011-7313-01	20	17	1		4021-4103-02	12	10	1		4021-5806-12	17	06	1	
1053-4812-01	22	09	2		4011-7314-01	20	18	1		4021-4104-02	12	17	1		4021-5814-01	17	13	1	
1100-3130-08	08	09	7		4021-0162-01	11	25	1		4021-4105-01	12	11	1		4021-5815-01	17	04	1	
1100-3130-08	13	46	1		4021-0163-03	13	05	1		4021-4106-01	12	12	1		4021-5819-01	17	12	1	
1129-7303-01	05	10	1		4021-0165-01	13	07	1		4021-4107-01	12	20	1		4021-5824-01	17	01	1	
1129-7303-01	08	03	3		4021-0166-01	14	28	1		4021-4108-01	12	16	1		4021-6505-01	12	04	1	
1139-1703-02	01	06	3		4021-0202-03	13	21	1		4021-4109-01	12	09	1		4021-6806-03	19	29	1	
1139-1704-14	01	05	1		4021-0204-01	18	33	1		4021-4209-02	15	29	1		4021-6818-01	10	06	1	
1139-1705-01	01	03	2		4021-0306-02	12	27	1		4021-4219-01	15	19	1		4021-6820-01	12	15	1	
1139-1706-01	01	07	1		4021-0752-01	13	06	1		4021-4302-02	12	05	1		4021-6831-01	10	27	1	
1139-5015-01	11	04	1		4021-1001-15	03	23	1		4021-4351-06	12	25	1		4021-6844-01	11	07	1	
1139-5018-04	11	18	3		4021-1009-01	03	27	2		4021-4352-09	12	14	1		4021-7301-03	03	21	1	
1139-5022-01	11	10	1		4021-1017-02	03	04	1		4021-4362-01	12	24	1		4021-7303-01	20	15	1	
1139-5026-01	11	12	2		4021-2014-12	05	03	1		4021-4367-01	12	22	1		4021-7314-01	03	28	1	
1139-5249-01	13	41	1		4021-2018-01	08	17	2		4021-4368-02	14	16	1		4021-7319-01	20	17	1	
1139-5250-01	13	40	1		4021-2019-02	15	12	1		4021-5203-03	13	35	1		4021-7322-01	03	28	1	
1139-5730-01	11	31	1		4021-2020-01	19	01	1		4021-5205-01	14	29	1		4021-7368-02	03	21	1	
1144-3097-01	21	04	1		4021-2025-01	10	32	1		4021-5206-01	14	30	1		4021-7603-01	03	13	1	
1151-5023-01	11	13	2		4021-2031-01	08	19	2		4021-5207-01	12	18	1		4021-7903-01	22	13	2	
1151-5032-01	11	20	1		4021-2101-01	08	10	2		4021-5211-01	13	20	1		4021-7904-01	22	15	2	
1151-5033-02	11	19	1		4021-2103-02	08	06	1		4021-5212-02	13	19	1		4022-2255-01	17	17	1	
1151-7383-01	20	12	1		4021-2106-01	08	05	1		4021-5213-01	13	18	1		4022-7305-01	03	28	1	
1156-4118-02	14	20	1		4021-2110-01	05	11	1		4021-5214-01	13	23	1		4028-0105-02	19	27	1	
1156-7501-01	22	14	1		4021-2307-01	15	33	1		4021-5219-01	13	45	1		4028-7400-01	03	25	1	
1159-1938-01	17	05	3		4021-2316-01	08	26	1		4021-5220-01	14	31	1		4030-2080-01	04	03	2	
1164-1031-01	03	02	2		4021-2501-01	18	20	1		4021-5221-01	13	29	1		4030-5204-01	13	26	1	
1164-3003-01	21	17	2		4021-2502-01	18	05	1		4021-5224-02	13	44	1		4030-7500-01	03	25	1	
1164-3004-03	21	19	1		4021-2503-01	18	21	1		4021-5225-01	13	09	2		4034-0151-01	21	09	1	
1164-3005-02	21	18	1		4021-2504-01	18	25	1		4021-5226-01	13	15	1		4034-0201-02	18	10	1	
1164-3020-03	10	20	1		4021-2505-01	18	06	1		4021-5227-01	13	22	1		4034-0755-00	15	18	1	
1164-3027-01	09	11	1		4021-2509-01	18	24	1		4021-5231-01	13	12	1		4034-0756-00	08	38	1	
1164-3045-01	21	24	1		4021-2510-01	18	04	1		4021-5232-01	13	13	1		4034-0757-00	21	10	1	
1164-3047-02	21	11	2		4021-2511-01	18	03	1		4021-5235-03	13	32	1		4034-0758-00	05	08	1	
1164-3048-02	20	08	1		4021-2512-01	18	02	1		4021-5301-02	11	11	1		4034-0759-00	12	28	1	
1164-3049-02	21	23	2		4021-2517-01	18	23	1		4021-5302-01	11	22	1		4034-0760-01	22	18	1	
1164-3054-01	10	16	1		4021-2519-01	18	08	1		4021-5303-01	11	15	1		4034-1002-01	03	20	1	
1164-3061-01	21	12	1		4021-2533-03	18	27	1		4021-5304-01	11	02	1		4034-1003-01	03	01	1	
1164-3062-01	21	13	1		4021-2538-01	18	07	1		4021-5305-02	11	26	1		4034-1004-02	03	12	1	
1164-3064-01	21	20	1		4021-2540-01	18	18	1		4021-5306-02	11	30	1		4034-1005-01	03	06	1	
1164-3508-01	08	32	1		4021-2541-01	18	22	1		4021-5307-02	11	29	1		4034-1006-01	03	08	1	
1164-3509-01	08	16	4		4021-2542-01	18	19	1		4021-5309-01	11	21	1		4034-1007-01	03	17	1	
1164-3515-01	08	31	1		4021-2547-02	18	17	2		4021-5310-01	11	16	1		4034-1010-02	03	03	1	
1164-4202-04	15	27	1		4021-3001-26	20	01	1		4021-5311-01	11	28	1		4034-1014-01	03	18	1	
1164-4206-02	15	21	2		4021-3013-02	21	03	1		4021-5312-01	11	27	1		4034-1015-02	03	05	1	
1164-4207-01	15	22	2		4021-3014-02	21	08	1		4021-5313-04	11	01	1		4034-1018-01	03	29	1	
1164-4222-01	15	20	2		4021-3019-01	20	03	1		4021-5314-01	11	09	1		4034-1101-01	01	04	1	
1164-5765-01	16	16	2		4021-3020-01	20	02	1		4021-5315-01	11	06	1		4034-1201-01	02	01	1	
1165-4307-01	12	03	1		4021-3031-13	20	04	1		4021-5316-02	11	23	1		4034-1202-01	02	02	1	
1165-4310-01	12	06	1		4021-3032-12	20	05	1		4021-5601-06	12	26	1		4034-1205-01	02	01	1	
1165-5326-02	11	14	1		4021-3035-02	20	06	1		4021-5604-02	12	01	1		4034-1206-01	02	02	1	
1171-1126-01	01	01	1		4021-3036-01	20	07	1		4021-5606-01	14	21	1		4034-1207-01	02	01	1	
1174-5010-01	11	17	1		4021-3037-02	21	01	1		4021-5607-02	14	34	1		4034-1208-01	02	02	1	
1274-2611-01	10	13	2		4021-3040-01	21	25	1		4021-5608-01	14	35	1		4034-1209-01	02	01	1	
4002-0902-01	17	21	1		4021-3041-01	04	09	1		4021-5609-01	14	33	1		4034-1210-01	02	02	1	
4004-3005-01	21	27	1		4021-3101-02	10	07	1		4021-5611-01	14	32	1		4034-1211-01	02	02	1	
4004-3006-03	21	05	1		4021-3103-01	10	12	1		4021-5614-02	14	24	1		4034-1212-01	02	25	1	
4011-0111-01	10	23	1		4021-3104-01	10	08	1		4021-5615-01	14	25	1		4034-1213-01	02	29	1	
4011-0112-01	15	25	1		4021-3105-01	10	09	1		4021-5616-01	14	27	1		4034-1214-01	02	26	1	
4011-3002-01	20	09	1		4021-3106-01	10	10	1		4021-5617-01	14	23	1		4034-1215-01	02	30	1	
4011-3005-01	20	11	1		4021-3107-01	10	26	1		4021-5618-01	14	11	1		4034-1216-01	02	27	1	
4011-3007-03	21	22	1		4021-3108-01	10	11	1		4021-5619-01	14	15	1		4034-1217-01	02	31	1	
4011-3008-01	21	16	1		4021-3110-03	10	05	1		4021-5623-01	14	02	3		4034-1218-01	02	28	1	
4011-3009-01	21	21	1		4021-3111-01	10	01	1		4021-5720-02	16	20	4		4034-1219-01	02	32	1	
4011-3010-02	21	14	1		4021-3112-01	10	03	1		4021-5724-01	16	31	1		4034-1220-01	02	01	1	
4011-3011-01	21	15	1		4021-3504-01	09	03	1		4021-5725-03	16	32	1		4034-1221-01	02	02	1	
4011-3012-01	10	21	1		4021-3505-01	08	37	1		4021-5726-02	16	23	1		4034-1222-01	02	01	1	
4011-3205-01	10	37	1		4021-3512-12	08	30	1		4021-5727-01	16	25	2		4034-1223-01	02	02	1	
4011-3515-01	15	10	2		4021-3513-12	08	15	1		4021-5733-01	16	24	1		4034-1341-01	03	10	1	

PART NO.	FIG.	INDEX	QTY		PART NO.	FIG.	INDEX	QTY		PART NO.	FIG.	INDEX	QTY		PART NO.	FIG.	INDEX	QTY	
4034-1342-01	03	07	1		4034-3515-01	15	17	2		4034-6837-01	05	12	1		4163-5293-01	08	24	1	
4034-1343-01	03	11	1		4034-3517-01	15	24	1		4034-6840-01	15	08	1		4163-5293-01	11	03	3	
4034-1381-01	02	06	1		4034-3518-01	15	26	1		4034-6850-01	19	23	1		4163-5293-01	12	23	2	
4034-1382-01	02	08	1		4034-3519-02	15	37	1		4034-6860-01	02	10	1		4163-5293-01	13	17	4	
4034-1383-01	02	07	1		4034-3520-01	15	04	1		4034-6868-01	08	18	1		4163-5293-01	15	28	1	
4034-1571-01	01	02	2		4034-3521-01	09	16	1		4034-6880-01	08	21	1		4163-5293-01	17	15	5	
4034-2007-01	04	01	1		4034-3522-01	09	06	1		4034-6881-02	19	20	1		4163-5293-01	20	10	3	
4034-2008-01	04	08	1		4034-3523-01	09	15	1		4034-7305-01	15	03	1		4163-5296-02	13	04	1	
4034-2009-02	10	34	1		4034-3524-01	09	14	1		4034-7306-01	15	02	1		4163-5298-01	13	11	2	
4034-2010-03	08	34	1		4034-3525-01	09	13	9		4034-7307-01	10	02	1		4163-5603-02	14	19	2	
4034-2011-01	05	04	1		4034-3527-01	09	04	1		4034-7308-01	10	02	1		4163-5604-03	14	06	1	
4034-2012-01	17	02	1		4034-3528-01	09	01	1		4034-7309-01	03	19	2		4163-5605-03	14	36	1	
4034-2013-01	05	05	2		4034-3530-02	15	07	1		4034-7310-01	15	35	1		4163-5606-04	14	04	1	
4034-2014-01	08	22	1		4034-3531-02	08	01	1		4034-7311-01	03	15	1		4163-5607-02	14	03	1	
4034-2015-01	04	02	2		4034-3532-02	08	02	1		4034-7312-01	03	14	1		4163-5609-01	14	13	2	
4034-2017-01	10	25	1		4034-3534-01	09	02	1		4034-7316-01	03	28	1		4163-5611-02	14	17	2	
4034-2018-01	10	15	1		4034-3535-01	15	13	1		4034-7401-01	16	09	1		4163-5612-02	12	02	1	
4034-2019-01	10	35	1		4034-3550-01	15	05	1		4034-7402-01	16	09	1		4163-5614-01	14	18	1	
4034-2021-01	08	35	1		4034-5202-01	13	27	1		4034-7403-01	16	09	1		4163-5617-01	14	05	1	
4034-2022-01	05	02	1		4034-5241-01	13	03	1		4034-7404-01	16	09	1		4163-5620-01	14	01	1	
4034-2023-01	09	08	1		4034-5242-01	13	02	1		4034-7406-01	03	16	1		4163-5625-01	14	14	1	
4034-2024-02	04	10	2		4034-5243-01	13	01	1		4034-7901-01	22	17	1		4163-5639-01	14	26	2	
4034-2028-01	08	36	1		4034-5301-01	11	32	1		4035-0101-06	19	15	1		4163-6051-01	13	42	1	
4034-2029-01	08	04	1		4034-5622-01	14	22	1		4035-0751-00	16	35	1		4192-1464-01	15	09	2	
4034-2030-02	04	11	1		4034-5702-01	16	12	1		4035-0752-00	16	35	1		4498-3388-01	09	18	1	
4034-2031-02	05	01	1		4034-5708-03	16	17	1		4035-0754-00	16	35	1		4506-1002-01	02	18	1	
4034-2032-01	19	02	1		4034-5711-01	16	18	2		4035-0755-00	16	35	1		4506-1004-01	02	22	1	
4034-2033-01	19	04	1		4034-5714-02	16	10	1		4035-1203-02	02	01	1		4506-1005-01	02	16	1	
4034-2101-01	05	09	1		4034-5715-01	16	11	1		4035-1204-02	02	02	1		4506-1021-01	07	07	1	
4034-2107-01	08	11	1		4034-5716-01	16	19	1		4035-2001-02	19	05	1		4506-1029-01	07	29	2	
4034-2108-01	08	12	1		4034-5722-01	16	29	1		4035-2513-01	18	01	2		4506-1034-01	07	11	1	
4034-2111-01	08	13	1		4034-5723-01	16	28	1		4035-2514-01	18	32	1		4506-1035-01	07	22	1	
4034-2112-01	08	33	1		4034-5741-01	16	34	1		4035-2516-01	18	31	1		4506-1036-01	07	21	1	
4034-2201-01	19	13	1		4034-5751-01	16	03	1		4035-6062-01	02	24	1		4506-4008-01	07	10	1	
4034-2202-01	19	10	1		4034-5752-01	16	14	4		4035-6201-02	19	22	1		4508-1001-01	06	13	2	
4034-2203-01	19	19	2		4034-5753-01	16	08	2		4035-6202-02	19	22	1		4508-1002-01	02	05	1	
4034-2204-03	04	05	1		4034-5755-01	16	13	4		4035-7301-01	03	26	1		4508-1003-01	02	20	1	
4034-2205-01	04	04	2		4034-5756-01	16	07	1		4035-7303-01	03	26	1		4508-1004-01	02	19	1	
4034-2206-02	09	09	1		4034-5761-01	16	30	1		4035-7304-01	03	22	1		4508-1005-01	02	15	2	
4034-2301-01	15	34	1		4034-5763-01	16	02	2		4035-7801-01	19	16	1		4508-1006-01	02	03	1	
4034-2302-01	08	28	1		4034-5782-01	16	01	1		4128-1978-01	05	07	3		4508-1008-01	07	42	1	
4034-2303-01	08	23	1		4034-5784-01	16	06	3		4128-1979-01	05	06	3		4508-1009-01	06	01	1	
4034-2304-01	08	25	1		4034-5785-01	16	05	2		4131-0902-01	09	17	1		4508-1010-01	07	34	1	
4034-2305-01	08	27	1		4034-5786-01	16	33	1		4131-0902-01	10	18	2		4508-1011-01	07	38	1	
4034-2506-01	18	30	1		4034-5787-01	16	21	4		4131-0902-01	10	38	1		4508-1012-01	07	39	1	
4034-2507-01	18	29	1		4034-5801-01	17	14	1		4131-0902-01	16	27	1		4508-1013-01	07	20	1	
4034-2508-01	18	28	1		4034-5802-01	17	07	1		4162-4074-01	14	07	2		4508-1014-01	06	02	1	
4034-2517-01	18	26	1		4034-5803-01	17	08	1		4163-4072-01	14	09	3		4508-1015-01	07	35	2	
4034-2535-02	08	08	1		4034-5804-01	17	16	1		4163-4103-01	12	08	1		4508-1016-01	07	26	2	
4034-2536-01	18	11	1		4034-5805-02	17	11	1		4163-4104-02	12	07	1		4508-1017-01	06	09	1	
4034-2538-01	18	09	1		4034-5807-02	17	03	1		4163-4116-01	12	21	1		4508-1018-01	06	08	1	
4034-2540-01	18	15	1		4034-5808-01	17	09	4		4163-4361-04	14	08	3		4508-1019-01	06	05	1	
4034-3001-01	10	19	1		4034-6052-01	02	24	1		4163-4370-01	14	10	3		4508-1019-01	06	17	1	
4034-3002-01	20	13	1		4034-6205-03	19	08	1		4163-5101-01	13	24	3		4508-1020-01	06	07	1	
4034-3004-01	10	22	1		4034-6801-01	04	06	1		4163-5102-01	11	24	1		4508-1021-01	06	06	1	
4034-3005-01	20	16	1		4034-6810-02	18	13	1		4163-5102-01	13	16	3		4508-1023-01	06	04	1	
4034-3006-01	09	10	1		4034-6811-01	19	12	1		4163-5217-01	13	33	1		4508-1024-01	02	13	1	
4034-3012-01	21	28	1		4034-6812-01	19	11	1		4163-5221-01	13	43	1		4508-1025-01	02	12	1	
4034-3102-01	10	36	1		4034-6813-01	19	09	1		4163-5226-01	13	10	2		4508-1026-01	06	14	1	
4034-3501-01	15	16	1		4034-6815-01	08	21	1		4163-5229-02	13	30	1		4508-1027-01	06	12	2	
4034-3502-02	15	06	1		4034-6816-01	10	14	1		4163-5230-03	13	08	1		4508-1028-01	06	11	1	
4034-3503-02	15	23	1		4034-6817-01	19	28	1		4163-5231-02	13	14	2		4508-1029-01	06	10	1	
4034-3504-01	09	05	1		4034-6821-01	18	14	1		4163-5237-01	13	36	1		4508-1030-01	07	41	1	
4034-3508-01	15	11	3		4034-6822-01	09	07	1		4163-5241-03	13	38	1		4508-1031-01	07	40	2	
4034-3509-02	08	29	1		4034-6825-02	19	14	1		4163-5244-01	13	39	1		4508-1032-01	02	04	1	
4034-3510-01	15	01	1		4034-6827-01	16	26	1		4163-5245-01	13	31	1		4508-1033-01	02	11	1	
4034-3511-02	15	14	1		4034-6830-01	10	24	1		4163-5252-04	13	25	1		4508-1034-01	22	05	9	
4034-3512-02	15	30	1		4034-6834-01	19	07	1		4163-5260-01	13	28	2		4508-1035-01	06	15	2	
4034-3513-02	15	31	1		4034-6835-01	08	07	1		4163-5271-01	13	34	3		4508-1037-01	02	21	1	
4034-3514-02	15	15	1		4034-6836-01	19	06	1		4163-5272-01	13	37	1		4508-1038-01	06	16	1	

PART NO.	FIG.	INDEX	QTY		PART NO.	FIG.	INDEX	QTY		PART NO.	FIG.	INDEX	QTY		PART NO.	FIG.	INDEX	QTY		
4508-1041-01	06	03	1		9381-4300-31	19	18	1												
4508-1042-01	07	09	1		9381-4300-41	19	18	1												
4508-1043-01	07	08	1		9384-1000-51	22	02	4												
4508-1044-01	07	37	1		9384-1100-91	22	06	19												
4508-1045-01	07	04	1		9384-1310-81	22	01	2												
4508-1046-01	07	06	1		9384-1310-91	22	03	15												
4508-1047-01	07	05	1		9384-1311-11	22	12	1												
4508-1048-01	07	03	1		9384-1621-21	03	09	2												
4508-1049-01	07	01	1		9384-1621-21	19	26	1												
4508-1050-01	07	02	2		9384-1900-54	22	07	1												
4508-1051-01	07	15	1		9384-1900-56	17	26	2												
4508-1052-01	07	14	1		9384-1900-56	19	25	3												
4508-1053-01	07	12	1		9384-1911-11	22	08	4												
4508-1054-01	07	16	2		9384-1921-11	22	04	13												
4508-1055-01	07	17	2		9384-2010-21	22	16	10												
4508-1056-01	07	18	2		9384-2910-31	22	11	1												
4508-1057-01	07	36	1		9459-1807-01	19	24	1												
4508-1058-01	07	19	1																	
4508-1059-01	07	31	1																	
4508-1060-01	07	30	1																	
4508-1061-01	07	23	1																	
4508-1062-01	07	28	1																	
4508-1063-01	07	27	4																	
4508-1064-01	07	24	1																	
4508-1065-01	07	25	2																	
4508-1066-01	07	32	1																	
4508-1067-01	07	33	1																	
4508-1068-01	07	13	6																	
4508-1069-01	02	14	1																	
4603-3205-01	10	04	1																	
4603-3218-01	10	29	5																	
4647-1039-01	02	17	1																	
4658-3035-02	21	02	1																	
4658-3040-01	21	07	1																	
4658-3046-01	21	26	2																	
4658-3047-01	21	06	1																	
4686-0902-01	10	17	1																	
4686-3304-01	10	33	1																	
4686-3350-01	20	14	1																	
4687-3262-01	10	30	2																	
4687-7303-01	10	31	1																	
4689-2302-01	17	22	1																	
4690-0101-01	17	23	1																	
4690-0201-03	17	19	1																	
4690-2401-01	17	18	1																	
4690-6801-01	17	24	1																	
4690-6802-02	17	25	1																	
9312-1100-11	11	05	1																	
9313-1300-12	19	21	1																	
9313-1300-31	15	36	1																	
9314-1100-31	17	20	1																	
9314-2300-12	18	12	1																	
9321-2300-21	10	28	1																	
9321-2300-21	18	16	1																	
9322-1300-11	08	14	1																	
9326-1000-51	19	17	1																	
9326-1100-11	02	23	1																	
9326-2820-11	01	08	1																	
9331-2300-11	08	20	2																	
9332-1710-41	19	03	1																	
9332-5810-11	04	07	1																	
9335-1410-31	11	08	1																	
9335-1910-41	02	09	1																	
9335-1910-41	09	12	1																	
9372-2710-12	16	22	1																	
9381-4101-11	19	18	1																	
9381-4101-22	19	18	1																	
9381-4101-31	19	18	1																	
9381-4200-11	19	18	1																	
9381-4200-21	19	18	1																	

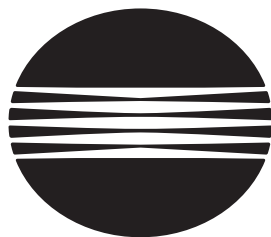

**KONICA MINOLTA**

**Copyright**

**2004 KONICA MINOLTA BUSINESS TECHNOLOGIES, INC.**

**Printed in Japan**

**Use of this catalog should be strictly supervised to avoid disclosure  
of confidential information.**