

OEL Disassembly Drawing

C9300/C9500



Revision 9

Main Assembly(1/4)

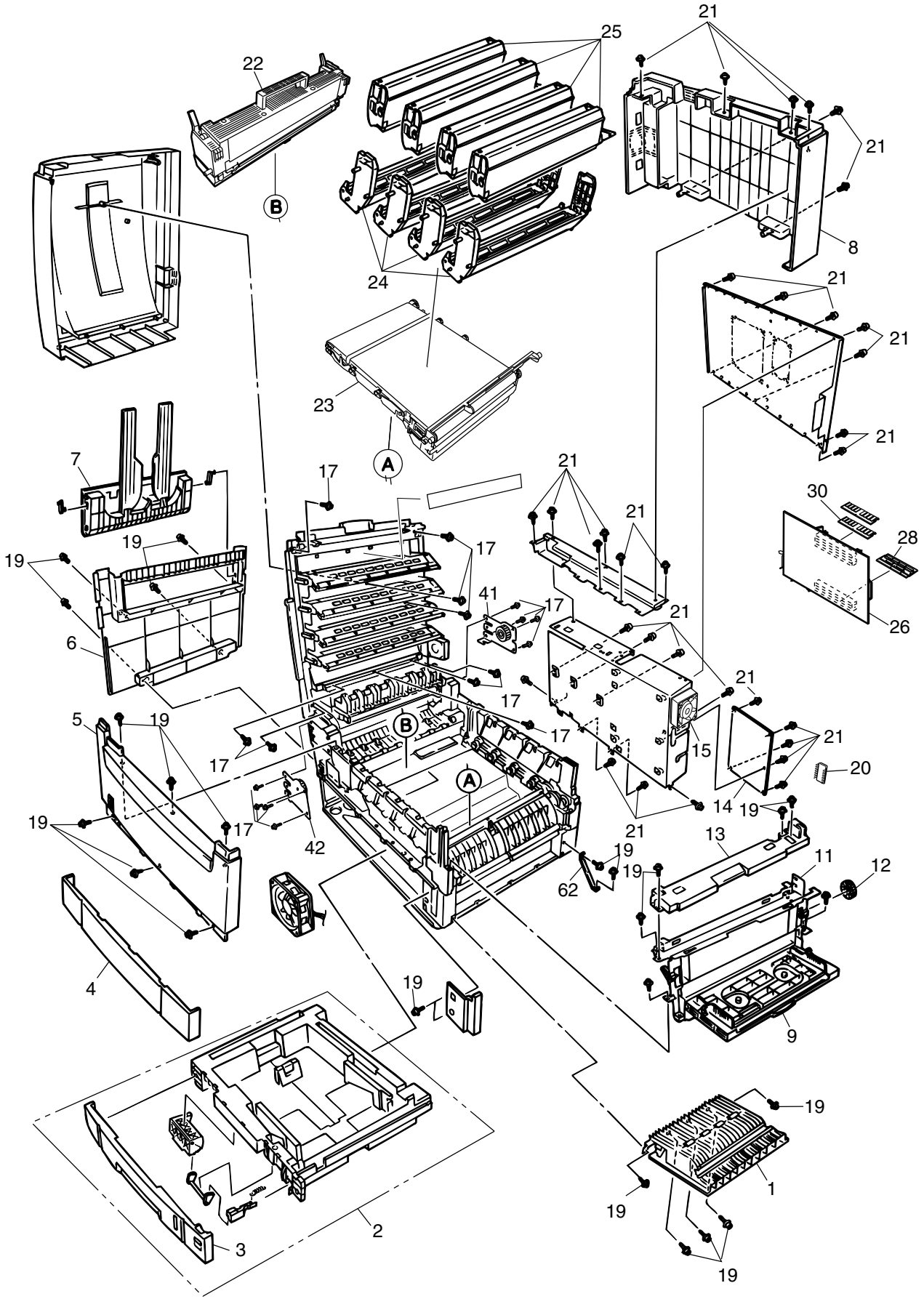

Main Assembly(2/4)

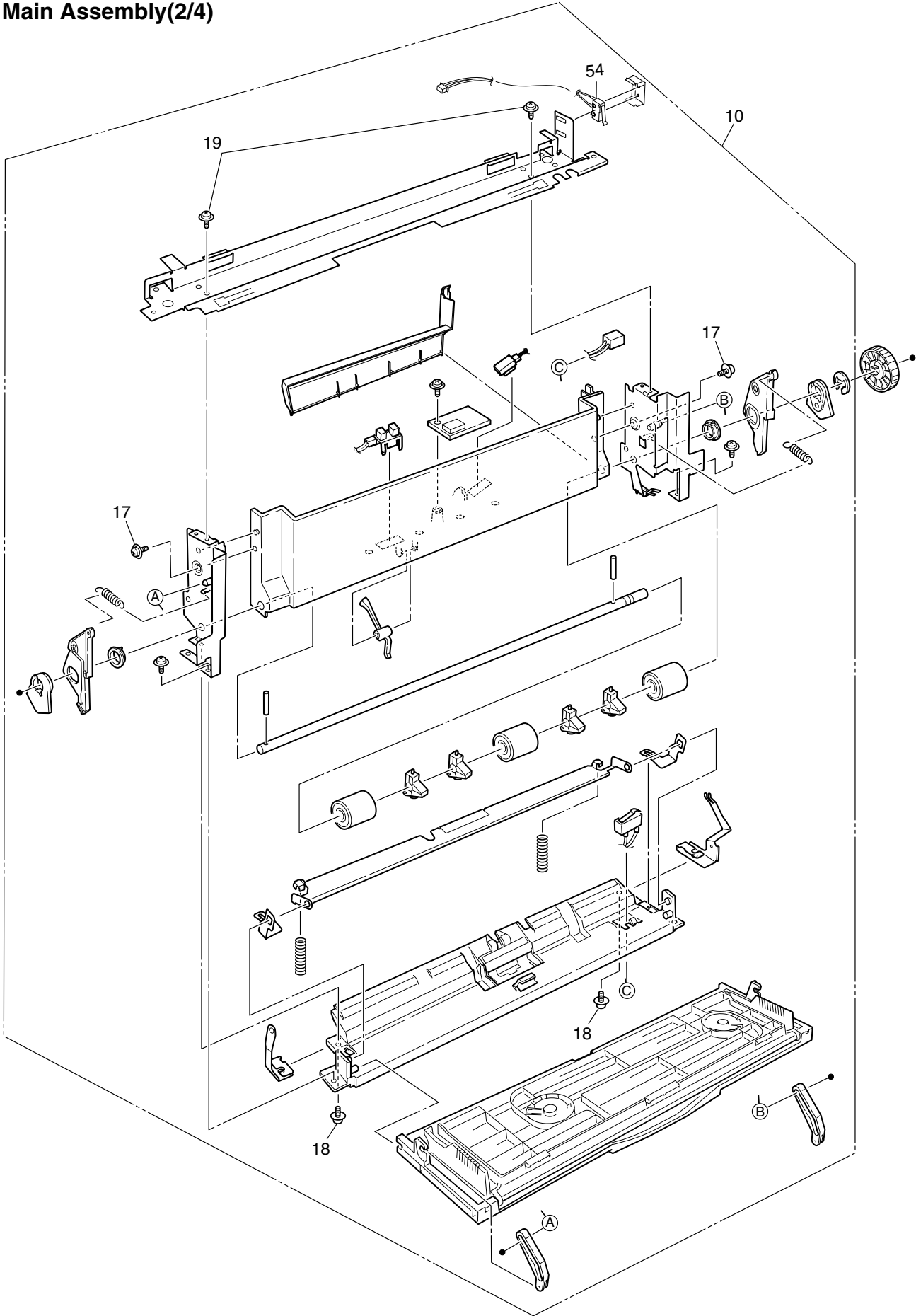

Multipurpose tray_Single Roller type

Main Assembly(3/4)

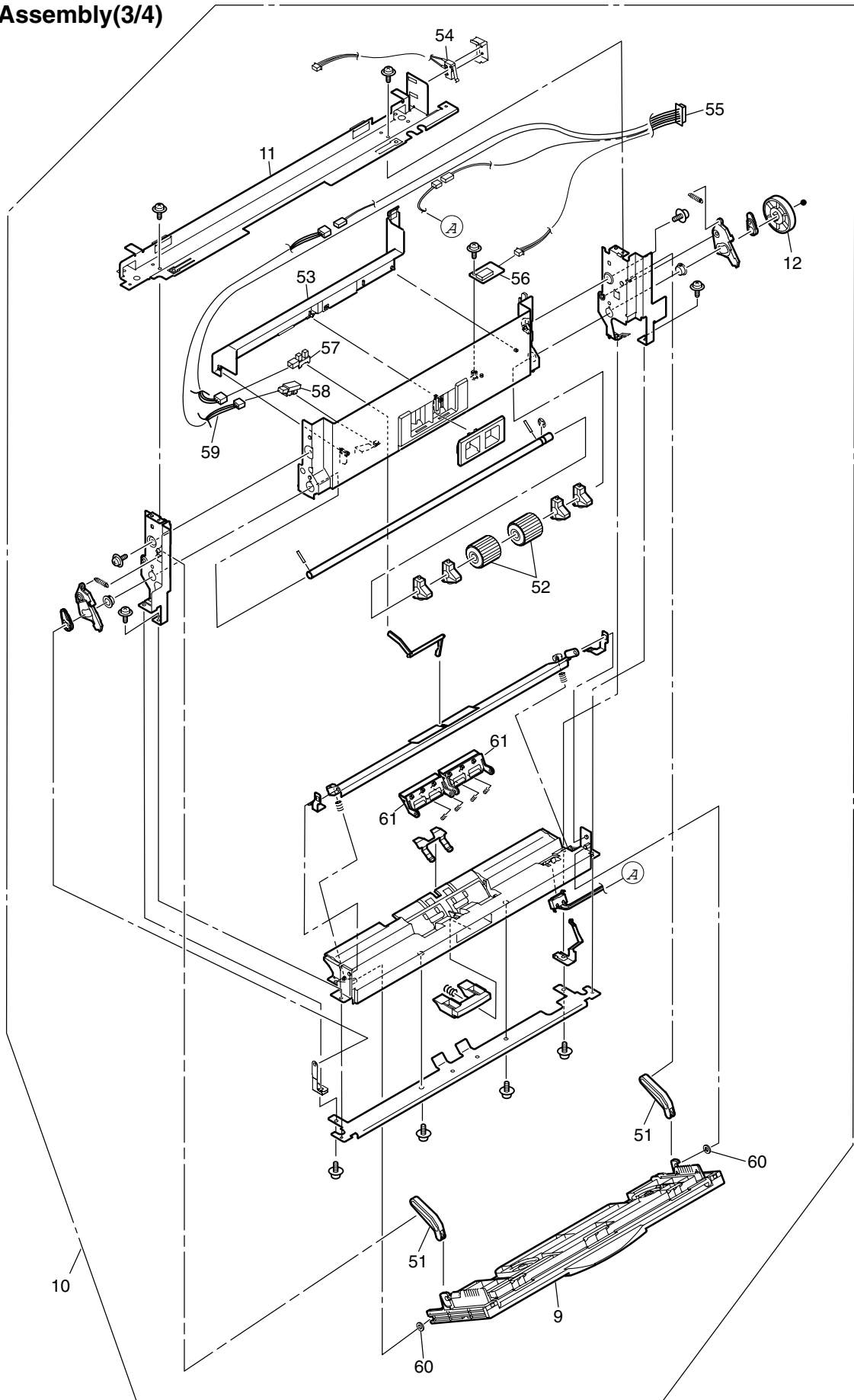

Multipurpose tray_Double Roller type

Main Assembly(4/4)

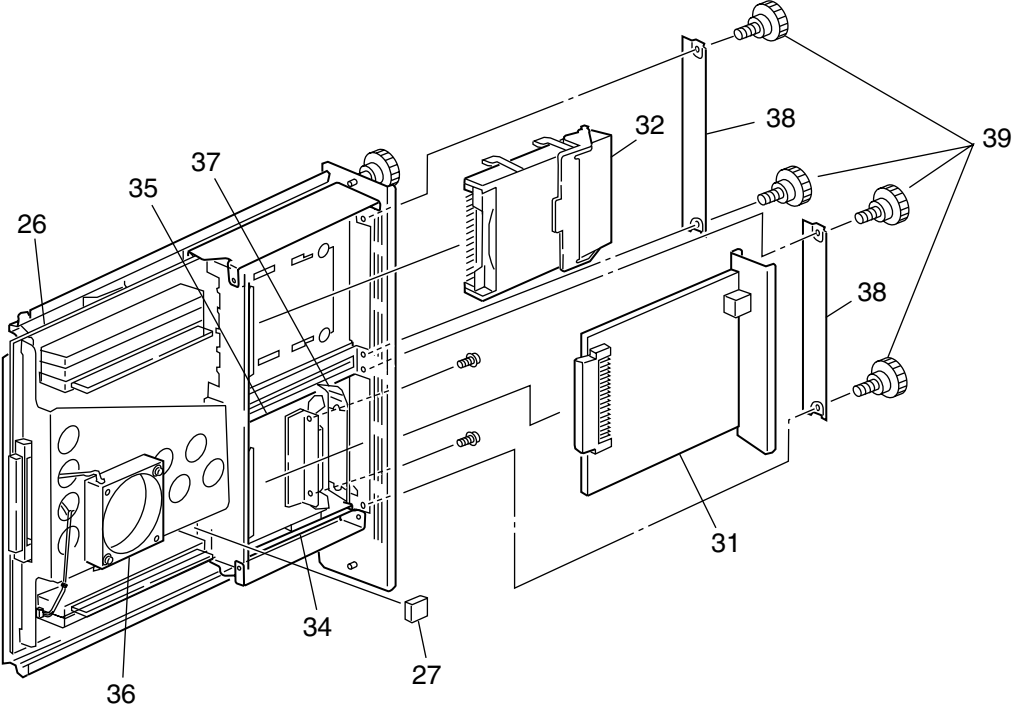

Top Cover Assembly

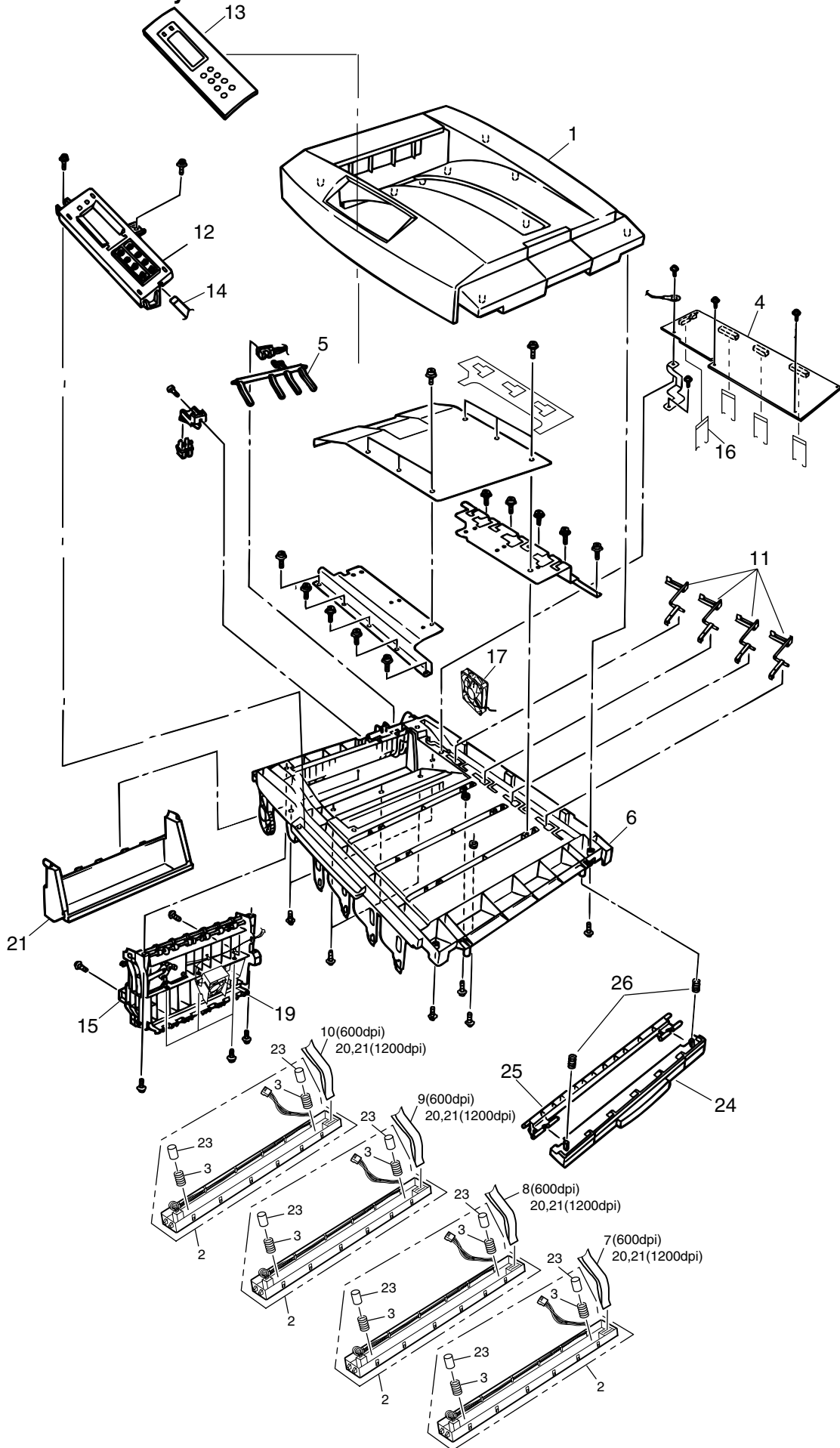

Printer Unit Chassis(1/2)

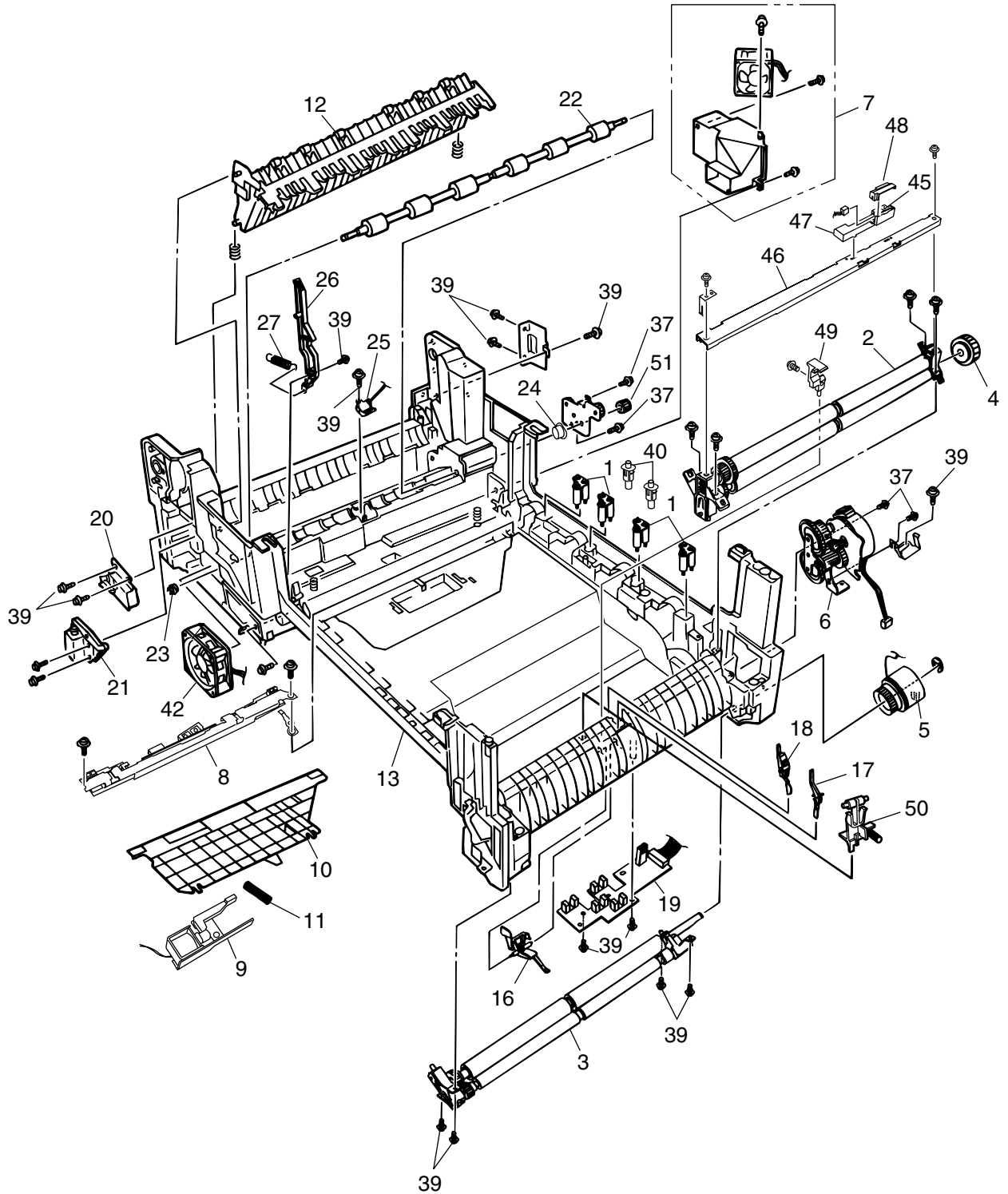

Printer Unit Chassis(2/2)

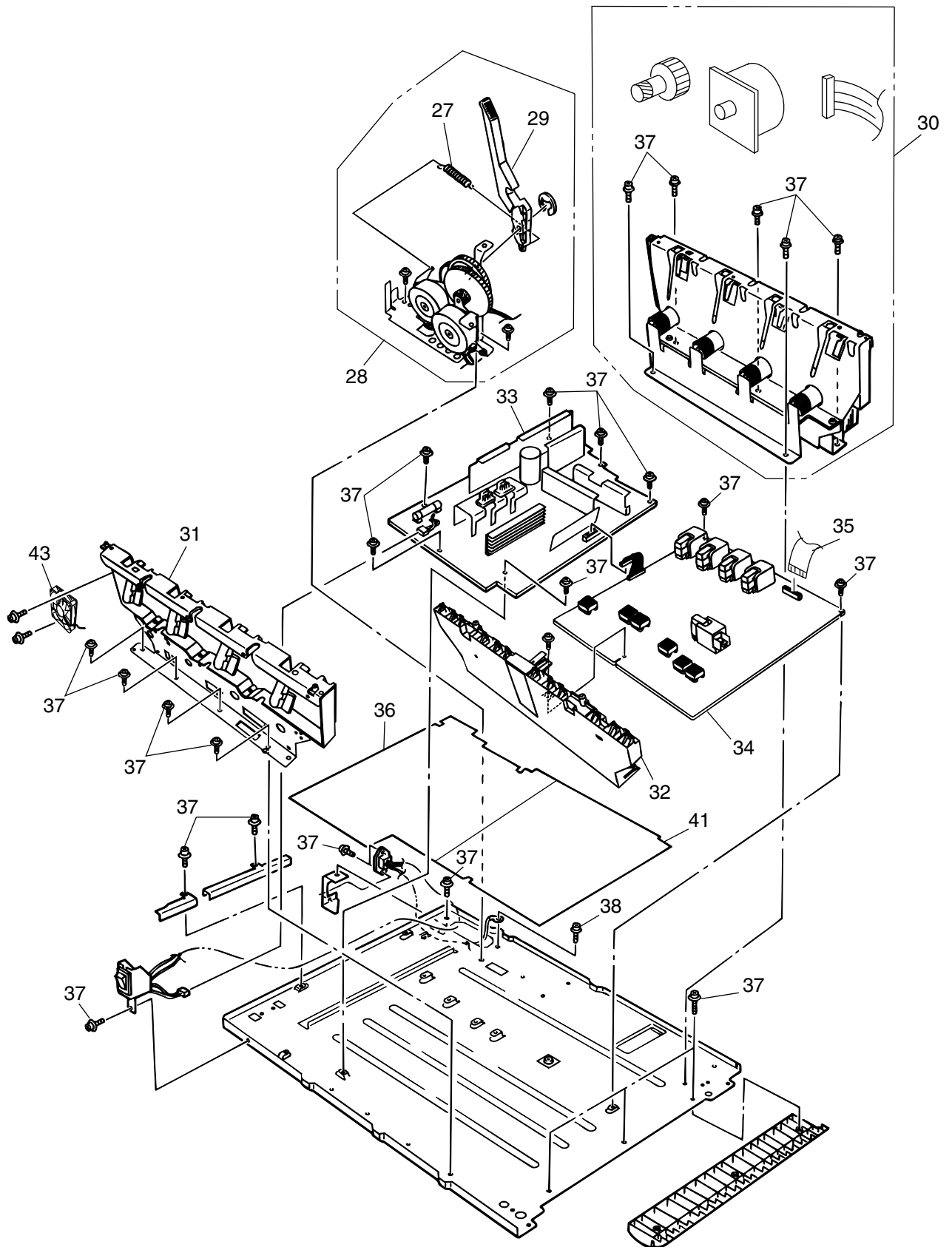

Paper Tray Guide(1/2)

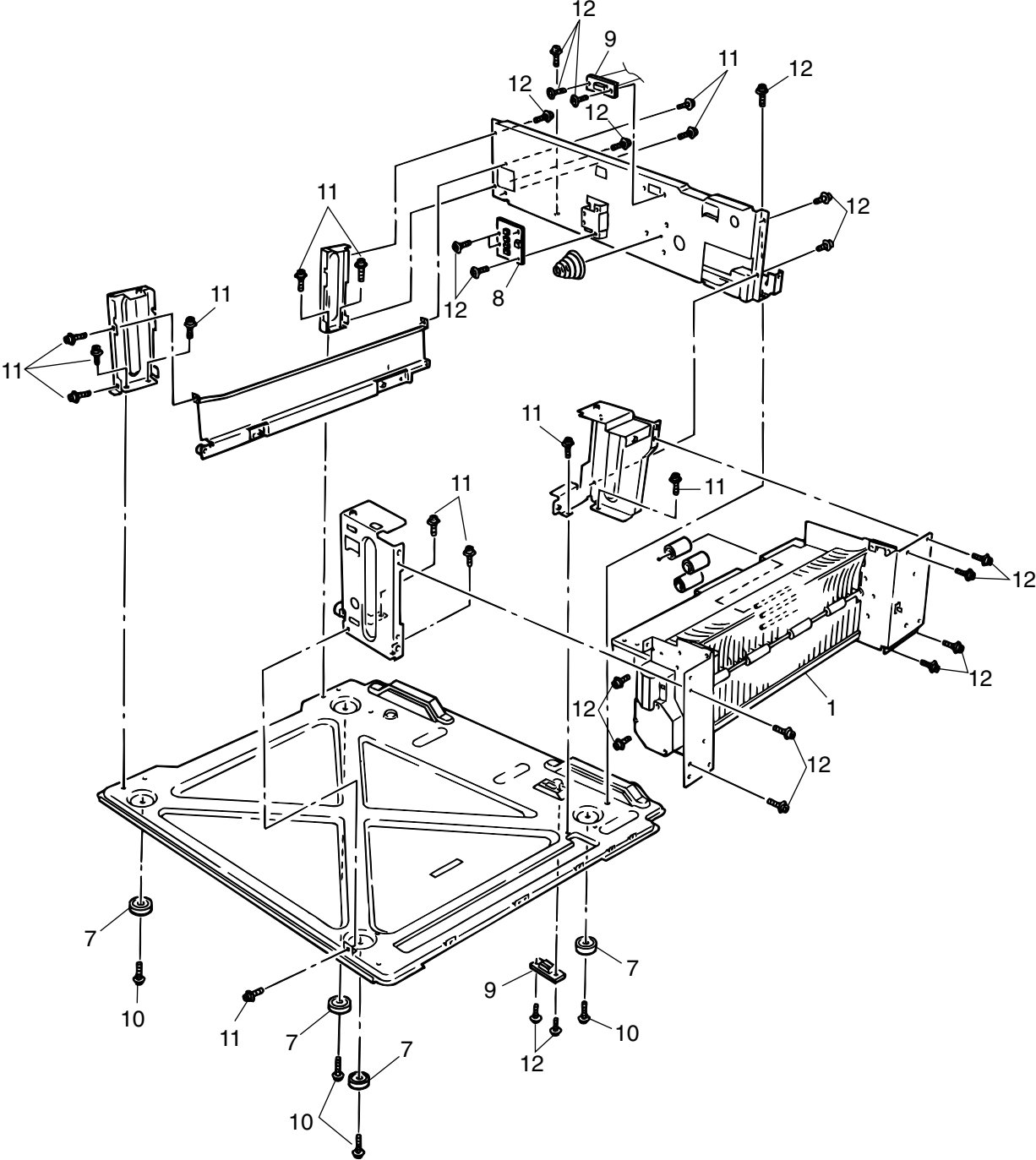

Paper Tray Guide(2/2)

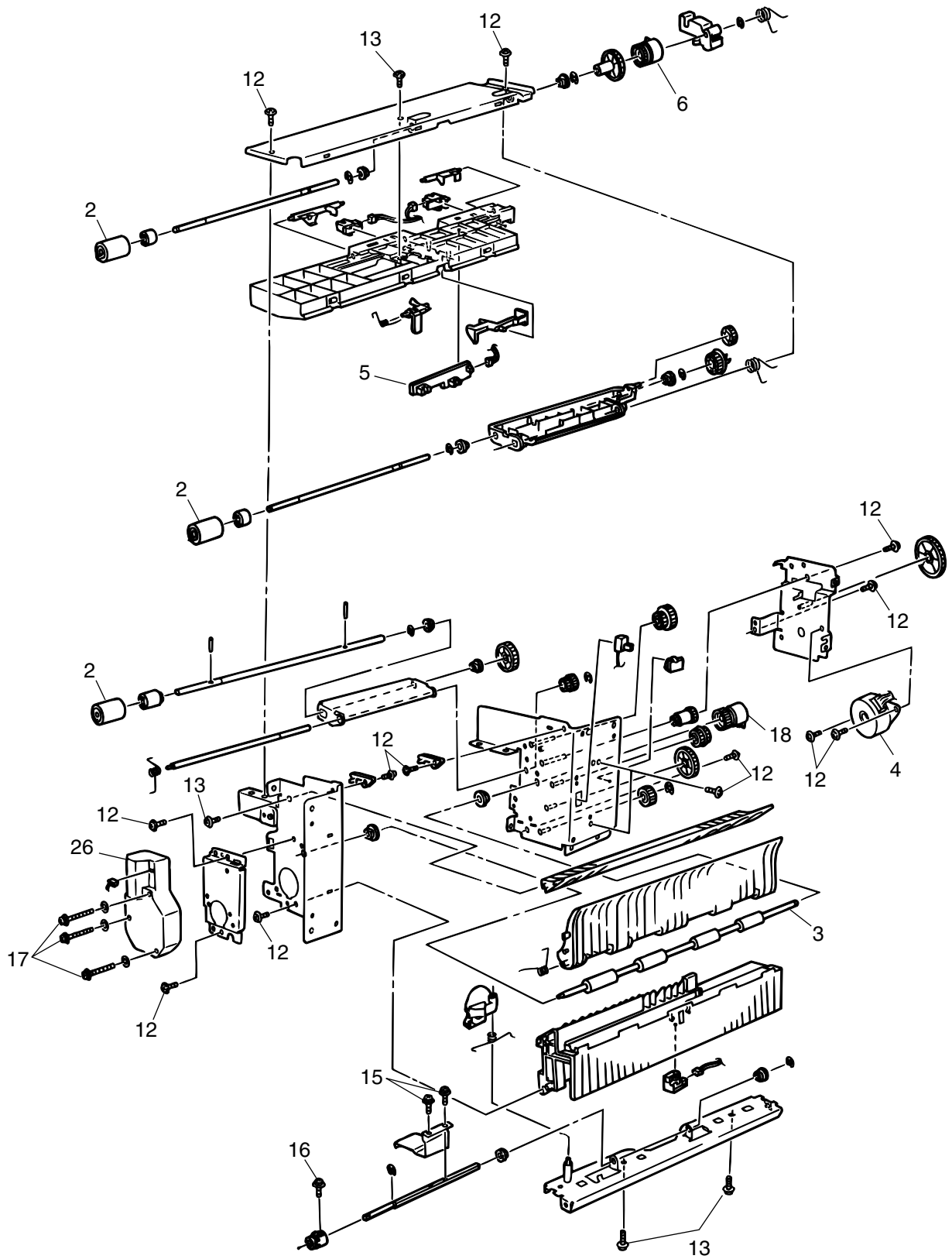

Duplex Unit

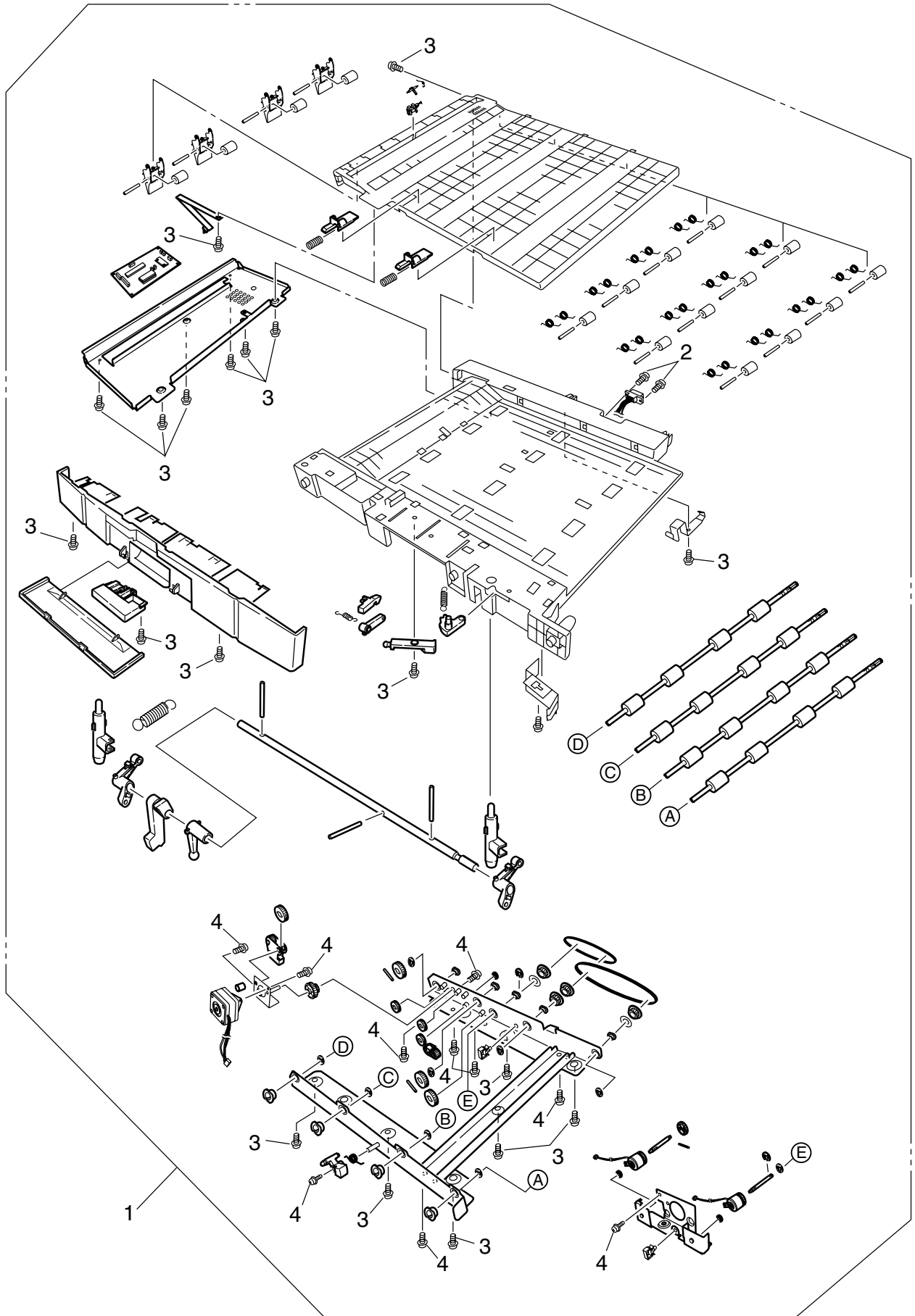

High Capacity Tray Unit, 2nd/3rd Tray Unit(1/2)

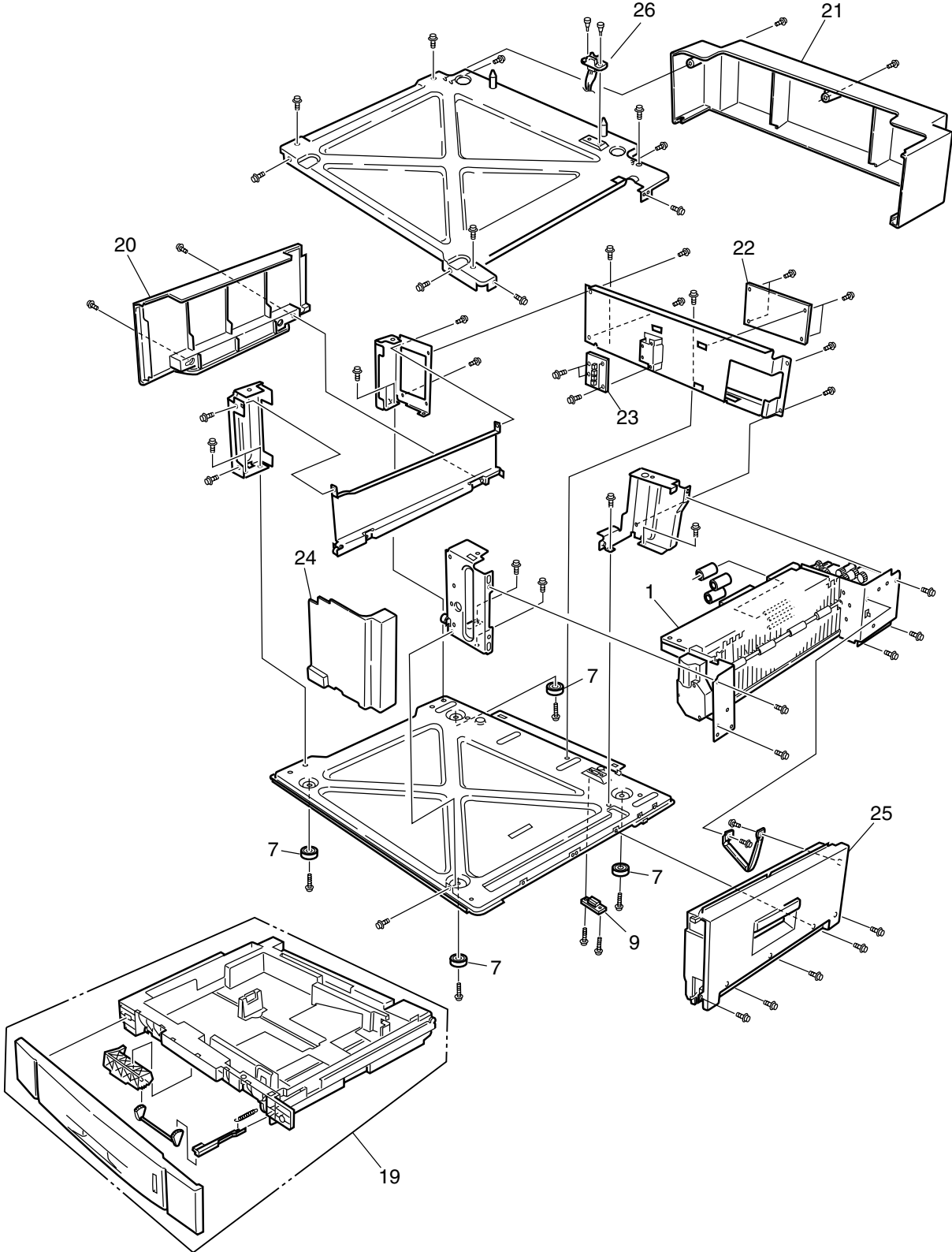

High Capacity Tray Unit, 2nd/3rd Tray Unit(2/2)

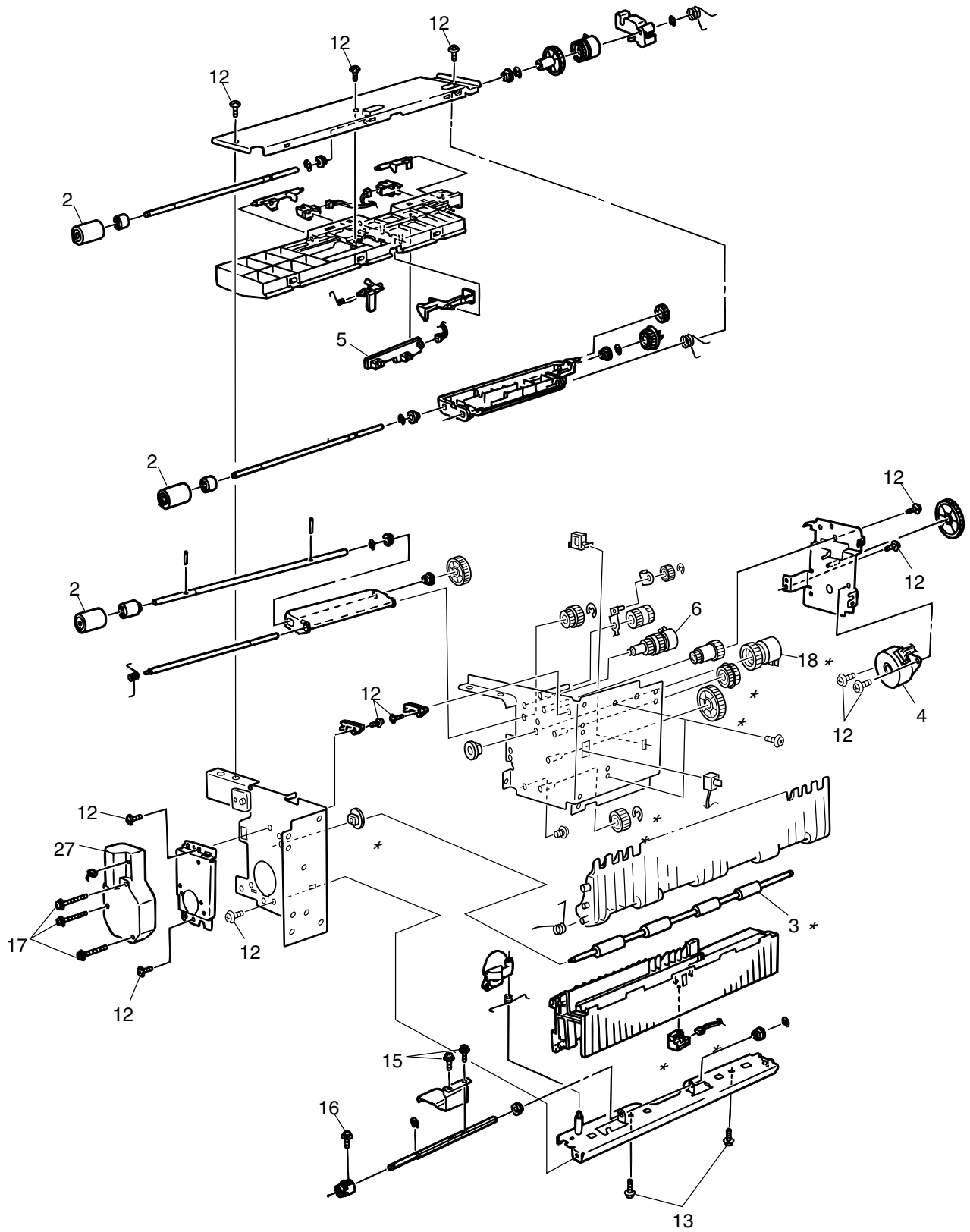

* Not attached to the lowest (third) unit

Rev	Unit Name	No.	Part No.	Part Name	Qty /Unit	Recommended Qty/Year			Remarks	Special	Del. Add.	Remarks for environment
						per 500	per 1000	per 2000				
	Main Assembly	1	41481203	Cover Assy.-R(PX713)	1	3	6	12				G
	Main Assembly	2	41484915	Cassette Assy.-PX713(ODA/OEL)	1	3	6	12	ODA/OEL/APS			G
	Main Assembly	3	41353701	Cover-Front-CS	1	3	6	12				G
	Main Assembly	4	41277901	Cover-Blank	1	3	6	12				-
	Main Assembly	5	41276401	Cover-Front	1	3	6	12	OEL/APS			-
	Main Assembly	6	41277401	Cover-Side(L)	1	3	6	12				-
	Main Assembly	7	41484201	Stacker-Face-Up-Assy	1	3	6	12				-
	Main Assembly	8	41276501	Cover-Rear	1	3	6	12				-
	Main Assembly	9	41484603	Cover Assy.-MF(OKI)	1	3	6	12				G
	Main Assembly	10	41493013	MPT.Assy-703(OEL)-PX713	1	3	6	12	OEL/APS(Single Roller)			G
	Main Assembly	10	42604402	MPT Assy.-PX713(APS)	1	3	6	12	OEL/APS(Double Roller)			
	Main Assembly	11	41297101	Plate-Top	1	3	6	12				G
	Main Assembly	12	40325101	Gear-z68	1	3	6	12				-
	Main Assembly	13	41764103	Frame Assy.-Top(OEL)	1	3	6	12	OEL/APS			-
	Main Assembly	14	41960434	Board-K7N	1	3	6	12	1200dpi			G
	Main Assembly	14	41960432	Board-K7N	1	3	6	12	600dpi			G
	Main Assembly	15	41490702	Motor-Fan-80	1	3	6	12				G
	Main Assembly	20	8162303M0001	93C66	1	3	6	12				G
	Main Assembly	21	PB4013-3100P006	Cup Screw A	31	40	80	120				G
	Main Assembly	22	41946105	Fuser-Unit-PX713-230V(OEL)	1	3	6	12	OEL			G
	Main Assembly	23	41946003	Transfer-Belt-Unit-PX713(OEL)	1	3	6	12	OEL			G
	Main Assembly	26	41884009	Board CU-TIG Spec.	1	3	6	12	600dpi (OLD Version)			
	Main Assembly	26	41884019	Board CU-TIG Spec.	1	3	6	12	1200dpi (OLD Version)			
	Main Assembly	26	42503109	Board-HME Spec.	1	3	6	12	600dpi (NEW Version)			G
	Main Assembly	26	42503119	Board-HMF Spec.	1	3	6	12	1200dpi (NEW Version)			
	Main Assembly	27	8164323M0000	M93C86-WBN6P	1	3	6	12	93C86(for TIG)			G
	Main Assembly	27	8165323M0000	M24C32-WBN6P	1	3	6	12	24C32(for HMF/HME)			G
	Main Assembly	28	42277504	Board-CRF Spec PX713(1200dpi)	1	3	6	12	C9500(for TIG) FlashROM			G
	Main Assembly	28	42277508	Board-CRF Spec PX713(600dpi)	1	3	6	12	C9300(for TIG) FlashROM			G
	Main Assembly	28	42567311	PX713 Maintenance P2-ROM DIMM Spec.	1	3	6	12	C9300 Ver.B2.05 (for TIG)P2ROM			
	Main Assembly	28	42277522	Board-CRF Spec PX713-VE(PS/PCL)	1	3	6	12	C9500/C9300 (for HMF/HME) FlashROM			G
	Main Assembly	28	42567312	PX713-VE Maintenance P2-ROM DIMM Spec.	1	3	6	12	C9500/C9300 Ver.B3.14 (for HMF/HME)P2ROM			G
	Main Assembly	31	41997101	Board-MLETB11	1	3	6	12	ODA/OEL/APS			G
	Main Assembly	31	42507702	Board-HMN	1	3	6	12	OEL/APS			G
	Main Assembly	32	41376019	HDD Assy 10GB for Maintenance	1	3	6	12	10GB or more	Available from OEL ERC only		G
	Main Assembly	34	41278601	Guide-Rail(A)	2	6	12	28				-
	Main Assembly	35	41278701	Guide-Rail(B)	1	3	6	12				-
	Main Assembly	36	41410201	Motor-Fan	1	3	6	12				G
	Main Assembly	37	41467401	Plate-FG(Centoro)	1	3	6	12				-
	Main Assembly	38	41254601	Plate-Blank	2	6	12	28				G
	Main Assembly	41	41366501	Limitier-2WAY(Front)	1	3	6	12				G
	Main Assembly	42	41366601	Limitier-2WAY(Rear)	1	3	6	12				G
	Main Assembly	44	1050003C0006	TFC-20-/TFT-102010N	1	3	6	12				G
	Main Assembly	50	42524801	MPT Assy.PX713-(Maintenance)	1	3	6	12	No.10(Double-Roller) without Sensors			G
	Main Assembly	51	41045801	Stay-Links	2	6	12	24				-
	Main Assembly	52	42525901	Roller-MPT	2	6	12	24				-
	Main Assembly	53	41484601	Cover Assy.-MF	1	3	6	12				-
	Main Assembly	54	41275702	Microswitch-Assy	1	3	6	12				G

Rev	Unit Name	No.	Part No.	Part Name	Qty /Unit	Recommended Qty/Year			Remarks	Special	Del. Add.	Remarks for environment
						per 500	per 1000	per 2000				
	Main Assembly	55	41966501	CONN Cord-Wire J16P-A3P,J3P,E2P,J4P,A4P	1	3	6	12				G
	Main Assembly	56	5602000P0001	RHU-223A	1	3	6	12				G
	Main Assembly	57	YB4120-1137P001	PHOTO SENSOR	1	3	6	12				G
	Main Assembly	58	41842802	Photointerrupter(REWORK)	1	3	6	12				G
	Main Assembly	59	42555201	JST3P-JST3P CONN Cord-Wire	1	3	6	12				G
	Main Assembly	60	42508401	MPT-Spacer	2	6	12	24				-
	Main Assembly	61	41504901	Separator-Adhesive	2	6	12	24				-
	Main Assembly	62	41403701	Stopper-	1	3	6	12				-
	Top Cover Assembly	1	41484401	Cover Assy.-Stacker	1	3	6	12				-
	Top Cover Assembly	2	42461201	LED Head-713-1200dpi-Kit	4	12	24	48	1200dpi			G
	Top Cover Assembly	2	42461101	LED Head-713-600dpi-Kit	4	12	24	48	600dpi			G
	Top Cover Assembly	3	42459501	Spring-Head	8	24	48	96				-
	Top Cover Assembly	4	42124802	Board- Y7X	1	3	6	12	1200dpi			G
	Top Cover Assembly	4	41960902	Board-Y73	1	3	6	12	600dpi			G
	Top Cover Assembly	5	41349801	Lever-Stacker-Full	1	3	6	12				-
	Top Cover Assembly	6	41487106	Cover Assy.-inner(SUB)-PX713	1	3	6	12	OEL/APS			G
	Top Cover Assembly	7	42169501	Cord Assy Head 600	1	3	6	12	600dpi			G
	Top Cover Assembly	8	42169502	Cord Assy Head 600	1	3	6	12	600dpi			G
	Top Cover Assembly	9	42169503	Cord Assy Head 600	1	3	6	12	600dpi			G
	Top Cover Assembly	10	42169504	Cord Assy Head 600	1	3	6	12	600dpi			G
	Top Cover Assembly	11	41703701	Sensor-Toner-Assy	4	12	24	48				-
	Top Cover Assembly	12	41484504	Frame Assy.-OP_PANEL	1	3	6	12				G
	Top Cover Assembly	13	42542704	OP panel-Welding	1	3	6	12	OEL/APS 600dpi			-
	Top Cover Assembly	13	42542705	OP panel-Welding	1	3	3	12	OEL/APS 1200dpi			-
	Top Cover Assembly	14	2381003P0018	HCUJ/TW-VFM/6F-680	1	3	6	12	600dpi			G
	Top Cover Assembly	14	2381003P0031	HCUJ/TW-VFM-6F-740	1	3	6	12	1200dpi			G
	Top Cover Assembly	15	41947901	Guide-Assy.-Eject-PX713	1	3	6	12				G
	Top Cover Assembly	16	42167801	Cord Assy Head 713	1	3	6	12	1200dpi			G
	Top Cover Assembly	17	41454403	3110KL-09W-B49 Motor-Fan	1	3	6	12				G
	Top Cover Assembly	19	40197105	Motor-Fan(CU)	1	3	6	12				G
	Top Cover Assembly	20	2381021P0020	TW-VFM-12-0.1X-130	4	12	24	48	1200dpi			G
	Top Cover Assembly	21	2381021P0021	TW-VFM-14-0.1X-130	4	12	24	48	1200dpi			G
	Top Cover Assembly	22	42174701	Cable-PowHead713	1	3	6	12	600dpi			G
	Top Cover Assembly	23	42447502	Post-Guide	8	24	48	96				-
13	Top Cover Assembly	24	41277601	Frame-Lock	1	3	6	12				A -
13	Top Cover Assembly	25	41328401	Lever-Lock	1	3	6	12				A -
13	Top Cover Assembly	26	40861401	Spring-Lock	2	6	12	24				A -
	Printer Unit Chassis	1	41189701	Drum contact assembly	4	12	24	48				-
	Printer Unit Chassis	2	41483206	Roller Assy.-Regist_A-PX713	1	3	6	12				G
	Printer Unit Chassis	3	41483301	Roller Assy.-Regist_B	1	3	6	12				G
	Printer Unit Chassis	4	41628401	Gear-RE3	1	3	6	12				-
	Printer Unit Chassis	5	41187102	Gear-Assy Clutch-PX711	1	3	6	12				G
	Printer Unit Chassis	6	41483406	Motor Assy.-Regist-PX713	1	3	6	12				G
	Printer Unit Chassis	7	41483702	Motor Assy.-Fan	1	3	6	12				G
	Printer Unit Chassis	8	41947801	Sensor-Assy.-Regist-PX713	1	3	6	12				G
	Printer Unit Chassis	9	41744006	Solenoid-Shutter Assy-PX713	1	3	6	12				G
	Printer Unit Chassis	10	41947701	Plate-Shutter-A3-PX713	1	3	6	12				-
	Printer Unit Chassis	11	42030001	Spring-Shutter-A3	1	3	6	12				-

Rev	Unit Name	No.	Part No.	Part Name	Qty /Unit	Recommended Qty/Year			Remarks	Special	Del. Add.	Remarks for environment
						per 500	per 1000	per 2000				
	Printer Unit Chassis	12	41486801	Guide Assy.-sheet	1	3	6	12				-
	Printer Unit Chassis	13	41941501	Printer-Unit-Chassis-PX713	1	3	6	12	OEL/APS			G
	Printer Unit Chassis	16	40841601	Sensor-Ent1	1	3	6	12				-
	Printer Unit Chassis	17	41578501	Lever-ENT2	1	3	6	12				-
	Printer Unit Chassis	18	40841801	Sensor-Write	1	3	6	12				-
	Printer Unit Chassis	19	41258301	Board-R71	1	3	6	12				G
	Printer Unit Chassis	20	41486601	Magnet Assy.-DUP	1	3	6	12				G
	Printer Unit Chassis	21	41393901	Solenoid-Sheet-Assy	1	3	6	12				G
	Printer Unit Chassis	22	41095901	Roller-Feed-C (A3)	1	3	6	12				G
	Printer Unit Chassis	23	PP4076-3949P001	Bush	1	3	6	12				-
	Printer Unit Chassis	24	PP4043-4489P001	Bearing-Feed	1	3	6	12				-
	Printer Unit Chassis	25	41073602	Sensor Assy.-Exit-PX713	1	3	6	12				G
	Printer Unit Chassis	26	40841301	Lever-Lock-Heat L	1	3	6	12				-
	Printer Unit Chassis	27	41628301	Spring-Lock Fuser	2	6	12	24				-
	Printer Unit Chassis	28	41483906	Motor Assy.-Belt-PX713	1	3	6	12				G
	Printer Unit Chassis	29	40841401	Lever-Lock-Heat R	1	3	6	12				-
	Printer Unit Chassis	30	41483806	Motor Assy.-Main-PX713	1	3	6	12				G
	Printer Unit Chassis	31	41484001	Plate Assy.-Side(L)	2	6	12	24				G
	Printer Unit Chassis	32	40850206	Contact Assy-PX713	1	3	6	12				-
	Printer Unit Chassis	33	41863002	PWR unit-ACDC Switch	1	3	6	12				G
	Printer Unit Chassis	33	41870802	PWR unit-ACDC Switch	1	3	6	12				G
	Printer Unit Chassis	34	42046801	PWR unit-High Voltage	1	3	6	12				G
	Printer Unit Chassis	35	2381023P0004	TW-VFH-16-0.1X-500-2	1	3	6	12				G
	Printer Unit Chassis	36	41500101	Sheet-Insulation	1	3	6	12				G
	Printer Unit Chassis	40	41346301	Holder Assy.-Belt Fuse	2	6	12	24				-
	Printer Unit Chassis	41	41589501	Sheet-Insulation HV	1	3	6	12				G
	Printer Unit Chassis	42	40197103	Motor-Fan(CU)	1	3	6	12				G
	Printer Unit Chassis	43	43627501	Motor-Fan_Rework	1	3	6	12				G
	Printer Unit Chassis	45	5632001P0001	Z4D-B01	1	3	6	12				G
	Printer Unit Chassis	46	41886901	PlateAssy.-Pickup(713)	1	3	6	12				G
	Printer Unit Chassis	47	41911101	Cover Assy.-Thickness	1	3	6	12				G
	Printer Unit Chassis	48	41888701	Cover-Seal Sensor	1	3	6	12				-
	Printer Unit Chassis	49	41928801	Stage-Pickup	1	3	6	12				-
	Printer Unit Chassis	50	42199601	Sensor-Waste-Chassis	1	3	6	12				-
	Printer Unit Chassis	51	42170901	Gear-Oneway EXA(713)	1	3	6	12				-
	Paper Tray Guide	1	41481306	Guide Assy.-R_1st-PX713	1	3	6	12				G
	Paper Tray Guide	2	41766501	Roller-Feed	3	9	18	36				-
	Paper Tray Guide	3	41488401	Roller-Feed-A3	1	3	6	12				G
	Paper Tray Guide	4	41880101	Motor-Hop(Z15)	1	3	6	12				G
	Paper Tray Guide	5	41515701	Board-A73	1	3	6	12				G
	Paper Tray Guide	6	41503001	Gear Assy.-Cluch	1	3	6	12				G
	Paper Tray Guide	7	41502601	Rubber-Foot	4	12	24	48				-
	Paper Tray Guide	8	41950401	Board-B73(Adhesive)	1	3	6	12				G
	Paper Tray Guide	9	2201000P0140	9714N-14Z02-G4C	2	6	12	24				G
	Paper Tray Guide	18	41488301	Gear Assy.-cluch	1	3	6	12				G
	Paper Tray Guide	26	41487801	Motor-Gear	1	3	6	12				G
	High Capacity Tray Unit,2nd_3rd	1	41949401	Guide-Assy.-R-Opt-PX713	1	3	6	12	2nd tray,1st/2nd unit of HCF			G
	High Capacity Tray Unit,2nd_3rd	1	41949403	Guide-Assy.-R-Opt(PX713 LCF3 ODC)	1	3	6	12	3rd unit of HCF			G

Rev	Unit Name	No.	Part No.	Part Name	Qty /Unit	Recommended Qty/Year			Remarks	Special	Del/ Add	Remarks for environment
						per 500	per 1000	per 2000				
	High Capacity Tray Unit,2nd_3rd	2	41766501	Roller-Feed	3	9	18	36				-
	High Capacity Tray Unit,2nd_3rd	3	41488401	Roller-Feed-A3	1	3	6	12				G
	High Capacity Tray Unit,2nd_3rd	4	41880201	Motor-Opt(Z15)	1	3	6	12				G
	High Capacity Tray Unit,2nd_3rd	5	41515701	Board-A73	1	3	6	12				G
	High Capacity Tray Unit,2nd_3rd	6	41503001	Gear Assy.-Cluch	1	3	6	12				G
	High Capacity Tray Unit,2nd_3rd	7	41502601	Rubber-Foot	4	12	24	48				-
	High Capacity Tray Unit,2nd_3rd	9	2201000P0140	9714N-14Z02-G4C	1	3	6	12				G
	High Capacity Tray Unit,2nd_3rd	18	41488301	Gear Assy.-cluch	1	3	6	12				G
	High Capacity Tray Unit,2nd_3rd	19	41547815	Cassette Assy.-Opt(PX713 OEL/APS)	1	3	6	12	OEL/APS			G
	High Capacity Tray Unit,2nd_3rd	20	41503601	Cover-Side(L)-Opt	1	3	6	12				-
	High Capacity Tray Unit,2nd_3rd	21	41503801	Cover-Rear-Opt	1	3	6	12				-
	High Capacity Tray Unit,2nd_3rd	22	41780306	Board-V7X	1	3	6	12				G
	High Capacity Tray Unit,2nd_3rd	23	41950401	Board-B73(Adhesive)	1	3	6	12				G
	High Capacity Tray Unit,2nd_3rd	24	41503701	Cover-Side(R)Sub-Opt	1	3	6	12				-
	High Capacity Tray Unit,2nd_3rd	25	41546505	Cover Assy.-R-Opt(PX713)	1	3	6	12	2nd tray,1st/2nd unit of HCF			G
	High Capacity Tray Unit,2nd_3rd	25	41546503	Cover Assy.-R-Opt	1	3	6	12	3rd unit of HCF			G
	High Capacity Tray Unit,2nd_3rd	26	2201000P0141	9714N-14Z03-G4C	1	3	6	12				G
	High Capacity Tray Unit,2nd_3rd	27	41487801	Motor-Geard	1	3	6	12				G
	High Capacity Tray Unit,2nd_3rd	28	41547701	Castor-	4	12	24	48				G