

DADF-C1

PARTS CATALOG

REVISION 0

F24-3004	(AB)	ZRH00001 -
F24-3014	(INCH/A)	ZRJ00001 -
F24-3024	(A)	ZRK00001 -
F24-3034	(INCH/AB)	ZRL00001 -

Canon

FEB. 1999

FY8-31E6-000

PREFACE

This Parts Catalog contains listings of parts used in the Canon DADF-C1. Diagrams are provided with the listings to aid the service technician in identifying clearly, the item to be orderd.

Whenever ordering parts, consult this Parts Catalog for all of the information pertaining to each item. Be sure to include, in the Parts Request, the full item description, the item part number, and the quantity.

Canon Inc.

Office Imaging Products Technical Support Dept. 3
Office Imaging Products Technical Support Div.
5-1, Hakusan 7-chome,
Toride-shi, Ibaraki 302-8501, Japan

COPYRIGHT © 1999 CANON INC.

Printed in Japan

Imprimé au Japon

Use of this manual should be strictly supervised to avoid disclosure of confidential information.

CONTENTS

- PA. ASSEMBLY LOCATION DIAGRAM

- P01. MOUNTING HARDWARE

- P10. EXTERNAL COVERS, PANELS, ETC.
- P11. DF ASSEMBLY
- P12. DOCUMENT TRAY ASSEMBLY
- P13. UPPER COVER ASSEMBLY
- P15. RF ASSEMBLY
- P16. RIGHT PAPER DELIVERY ASSEMBLY

- P20. PAPER FEED MOTOR ASSEMBLY
- P21. BELT DRIVE MOTOR ASSEMBLY

- P31. UPPER PAPER GUIDE ASSEMBLY
- P32. LOWER PAPER GUIDE ASSEMBLY
- P35. SEPARATION ROLLER ASSEMBLY

- P40. PAPER SEPARATION ASSEMBLY

- P92. RDF CONTROLLER PCB ASSEMBLY

- PB. LIST OF CONNECTORS

- C. LIST OF STANDARD FASTENERS

- PD. NUMERICAL INDEX

FIGURE PA ASSEMBLY LOCATION DIAGRAM

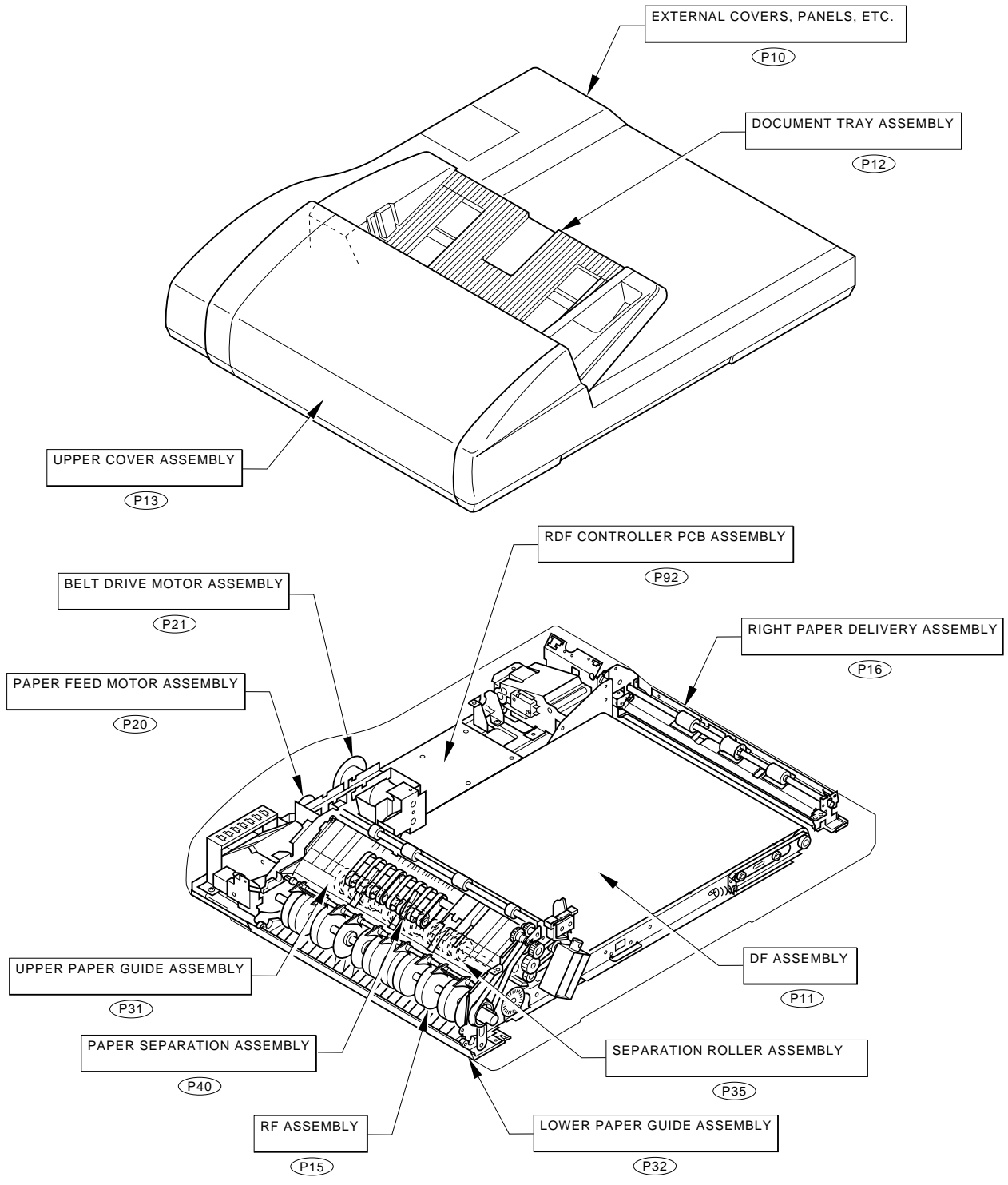

FIGURE P01 MOUNTING HARDWARE

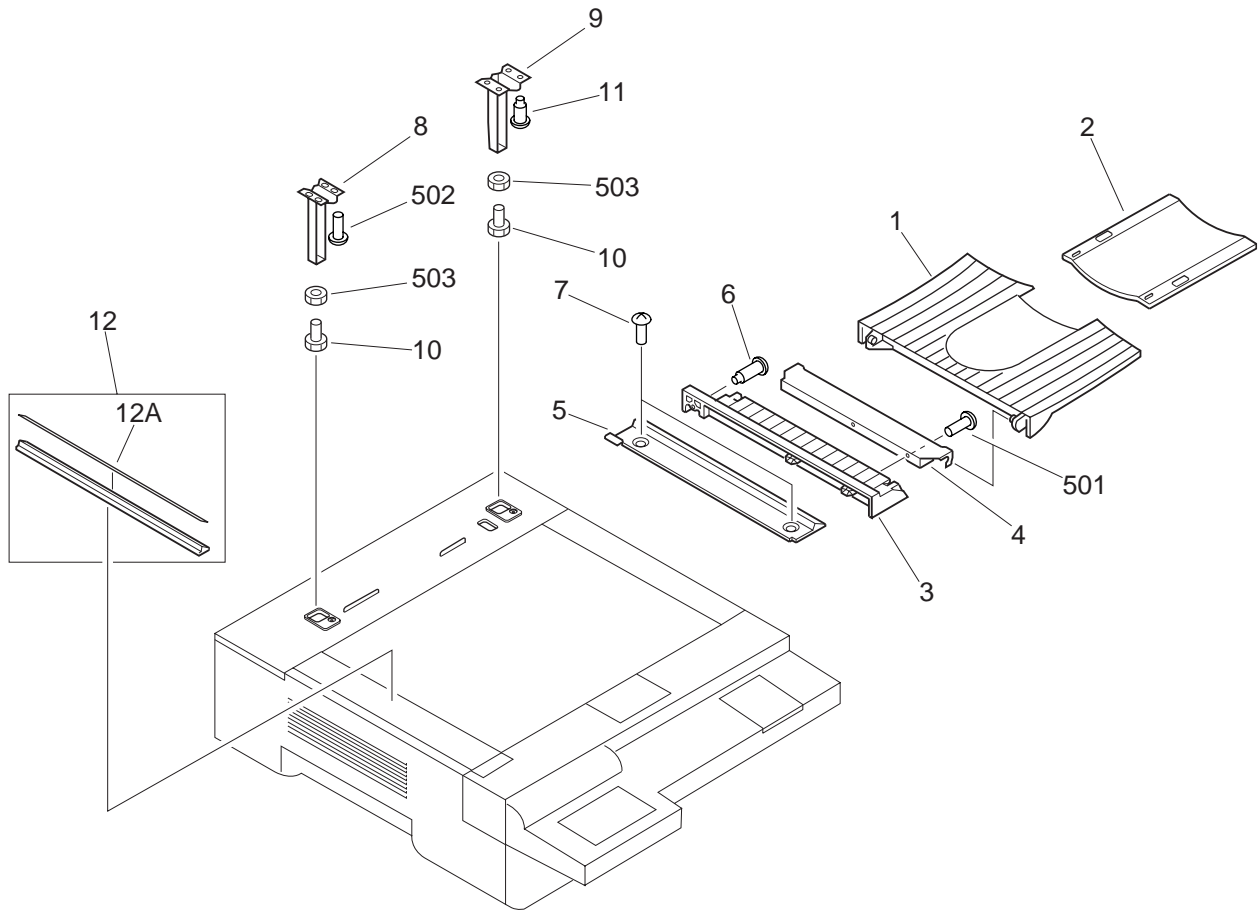

FIGURE & KEY NO.	PART NUMBER	R A N K	Q T Y	DESCRIPTION	SERIAL NUMBER / REMARKS
P01 -	NPN		RF	MOUNTING HARDWARE	
1	FB3-2141-000		1	TRAY 3, COPY	
2	FB3-3143-020		1	TRAY 2, COPY	
3	FB4-7021-000		1	MOUNT, TRAY	
4	FB4-7022-000		1	PLATE, TRAY	
5	FB3-5756-000		1	GUIDE, PAPER RIGHT	
6	XA9-0679-000		2	SCREW, MACH., FLAT HEAD, M3X4	
7	XA9-0679-000		2	SCREW, MACH., FLAT HEAD, M3X4	
8	FF5-7814-000		1	PILLAR, LEFT	
9	FF5-7815-000		1	PILLAR, RIGHT	
10	XA9-0519-000		2	BOLT, M5X20	
11	FS5-9562-000		4	SCREW, STEPPED, M3X1.4	
12	FF5-7819-000		1	HOLDER, JUMP, LEFT	AB SIZE
	FF5-7820-000		1	HOLDER, JUMP, LEFT	INCH/A SIZE
	FF5-7821-000		1	HOLDER, JUMP, LEFT	A SIZE
	FF5-7822-000		1	HOLDER, JUMP, LEFT	INCH/AB SIZE
12A	FS6-8919-000		1	PLATE, SIZE INDEX	AB SIZE
	FS6-8920-000		1	PLATE, SIZE INDEX	INCH/A SIZE
	FS6-8921-000		1	PLATE, SIZE INDEX	A SIZE
	FS6-8922-000		1	PLATE, SIZE INDEX	INCH/AB SIZE
501	XB1-2403-009		2	SCREW, MACH., TRUSS HEAD, M4X30	
502	XB6-7400-609		4	SCREW, TP, M4X6	
503	XB7-2100-509		2	NUT, HEX, M5	

FIGURE P10 EXTERNAL COVERS, PANELS, ETC.

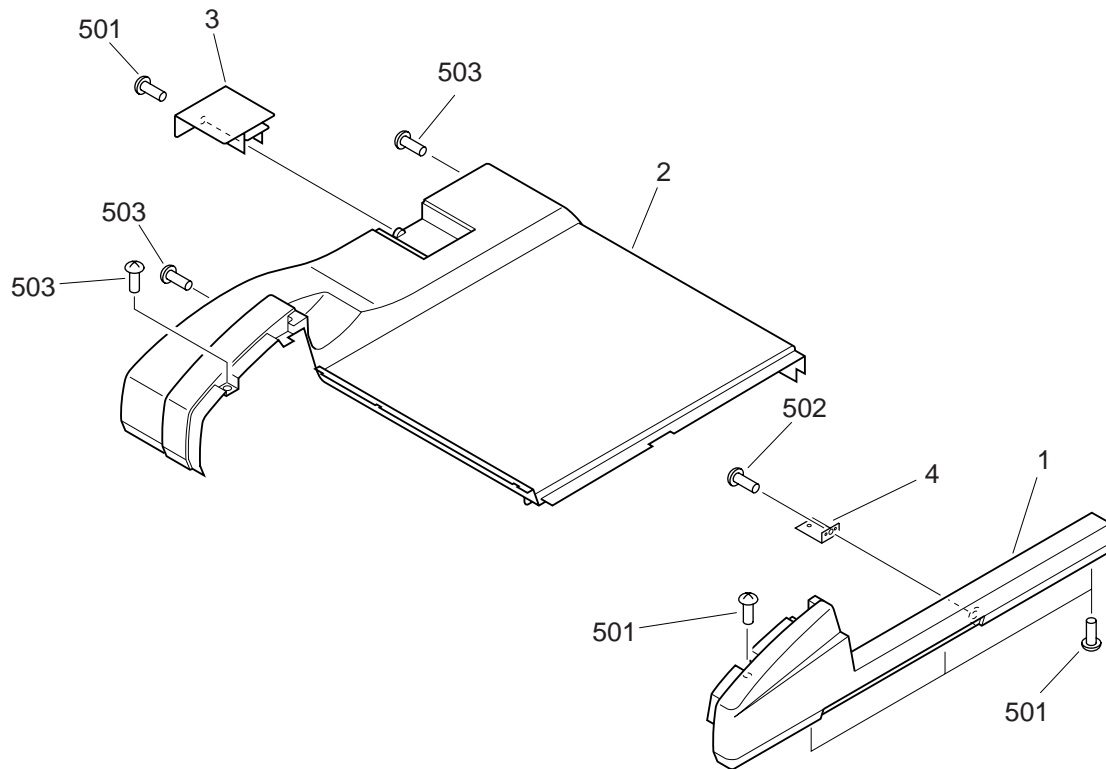

FIGURE & KEY NO.	PART NUMBER	RANK	QTY	DESCRIPTION	SERIAL NUMBER / REMARKS
P10 -	NPN		RF	EXTERNAL COVERS, PANELS, ETC.	
1	FB3-5752-020		1	COVER, FRONT	
2	FB3-5751-000		1	COVER, UPPER	
3	FC1-1340-000		1	COVER	
4	FC1-2307-020		1	PLATE, COVER	
501	XB1-2400-606		6	SCREW, MACH., TRUSS HEAD, M4X6	
502	XB4-7400-609		1	SCREW, TAPPING, TRUSS HEAD, M4X6	
503	XB6-7400-606		3	SCREW, TP, M4X6	

FIGURE P11

DF ASSEMBLY

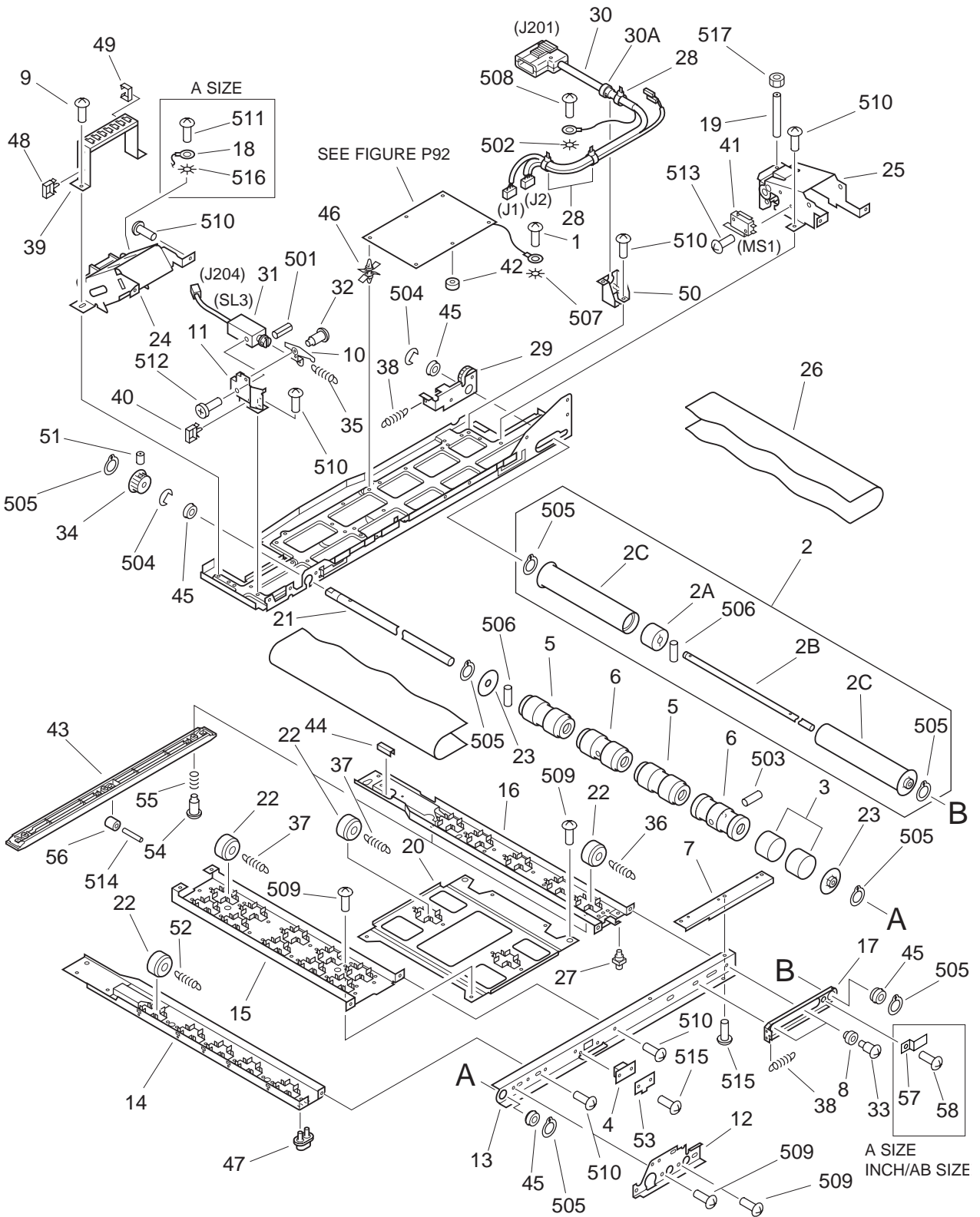

FIGURE & KEY NO.	PART NUMBER	R A N K	Q T Y	DESCRIPTION	SERIAL NUMBER / REMARKS
P11 -	NPN		RF	DF ASSEMBLY	
1	FS5-9439-000		1	SCREW,MACH.,TRUSS HEAD,M3X4	
2	FM6-2145-000		1	TURN ROLLER ASSEMBLY	
2A	FE6-3042-000		1	BUSHING, IDLER ROLLER	
2B	FC1-7855-000		1	SHAFT, IDLER ROLLER	
2C	FE6-3041-000		2	ROLLER, FEED BELT IDLER	
3	FA3-4509-000		8	BAND, ROLLER	
4	FA3-4725-000		1	CATCH, MAGNET	
5	FA5-4705-000		2	ROLLER, FEED BELT DRIVE	
6	FA5-5376-000		2	ROLLER, FEED BELT DRIVE	
7	FB3-5736-020		1	PLATE, JOINT	
8	FA6-7548-000		2	SPACER	
9	XA9-0893-000		2	SCREW,M4X8	
10	FC1-1279-000		1	LEVER 2, DEFLECTOR	
11	FC1-1280-020		1	HOLDER, SOLENOID	
12	FB3-5654-000		1	PLATE, JOINT PAPER PICK-UP	
13	FC1-1314-040	N	1	PLATE	
14	FC1-6186-040	N	1	CROSSMEMBER, LEFT	
15	FC1-6187-050	N	1	CROSSMEMBER, CENTER	
16	FC1-6188-040	N	1	CROSSMEMBER, RIGHT	
17	FC1-1325-020		1	PLATE, GUIDE, FRONT	
18	FF3-1291-000		1	WIRE, GROUNDING	A SIZE
19	FA5-5499-000		1	SCREW, ADJUSTING	
20	FB3-5737-000		1	MOUNT, ROLLER	
21	FC1-1333-040		1	SHAFT, FEED BELT	
22	FC1-1334-030		14	ROLLER	
23	FC1-1336-000		2	FLANGE	
24	FB3-5757-000		1	HINGE, LEFT	
25	FB3-5758-000		1	HINGE, RIGHT	
26	FC1-7815-020		1	FEED BELT	

FIGURE & KEY NO.	PART NUMBER	R A N K	Q T Y	DESCRIPTION	SERIAL NUMBER / REMARKS
P11 - 27	FA5-4732-000		3	FOOT, RUBBER	
28	WT2-5041-000		4	TIE, CABLE	
29	FF5-7816-000		1	PLATE, SLIDE, REAR	
30	FG2-9558-000		1	INTERFACE CABLE	J1,2,201
30A	WT2-0270-000		1	BUSHING	
31	FH7-5843-000		1	SOLENOID, DC24V	SL3 J204
32	FS1-9004-000		1	SCREW, STEPPED, M4	
33	FS1-9199-000		2	SCREW, STEPPED, M4	
34	FS2-3567-050		1	PULLEY, 32T	
35	FS4-2048-000		1	SPRING, TENSION	
36	FS4-2052-000		4	SPRING, TENSION	
37	FS4-2053-000		6	SPRING, TENSION	
38	FS4-2055-000		2	SPRING, TENSION	
39	FC1-1329-000		1	BRACKET, CONNECTOR	
40	WT2-0250-000		3	CLIP, CABLE	
41	WC4-5030-000		1	MICROSWITCH	MS1
42	VT2-5008-006		2	SPACER, PCB	
43	FB4-7002-000		2	GUIDE, BELT	
44	FE9-0117-000		1	GROMMET	
45	XG9-0237-000		4	BEARING, BALL	
46	VT2-0012-006		4	SUPPORT, PCB	
47	FC1-3044-000		1	FOOT, RUBBER, FRONT	
48	WT2-0317-000		2	CLIP, CABLE	
49	WT2-0204-000		3	CLIP, CABLE	
50	FC1-2309-000		1	RETAINER, CORD	
51	XA9-0546-020		1	SCREW, M4X6	
52	FS6-2460-000		4	SPRING, TENSION	
53	FB3-5699-000		1	PLATE, GROUNDING	
54	FS2-9461-000		6	SCREW, STEPPED, M3	
55	FB4-7003-000		6	SPRING, COMPRESSION	

FIGURE & KEY NO.	PART NUMBER	R A N K	Q T Y	DESCRIPTION	SERIAL NUMBER / REMARKS
P11 - 56	FB4-7004-000		6	ROLLER	
57	FB4-7023-000		1	SPRING, GROUNDING	A SIZE INCH/AB SIZE
58	FS5-9439-000		1	SCREW,MACH.,TRUSS HEAD,M3X4	A SIZE INCH/AB SIZE
501	XD3-1300-102		1	PIN,SPRING	
502	XD1-4200-402		1	WASHER,TOOTHED LOCK	
503	XB6-2400-808		2	SETSCREW,M4X8	
504	XD2-1100-642		2	RING,E	
505	XD2-2100-802		7	RING,GRIP	
506	XD3-2200-142		2	PIN,DOWEL	
507	XD1-4200-302		1	WASHER,TOOTHED LOCK	
508	XB4-7400-609		1	SCREW,TAPPING,TRUSS HEAD,M4X6	
509	XB1-2400-609		4	SCREW,MACH.,TRUSS HEAD,M4X6	
510	XB6-7400-609		10	SCREW,TP,M4X6	
511	XB6-7400-606		1	SCREW,TP,M4X6	A SIZE
512	XB6-7300-405		1	SCREW,TP,M3X4	
513	XB1-2301-209		1	SCREW,MACH.,TRUSS HEAD,M3X12	
514	XD3-2200-182		6	PIN,DOWEL	
515	XB6-7300-609		2	SCREW,TP,M3X6	
516	XD1-4200-402		1	WASHER,TOOTHED LOCK	A SIZE
517	XB7-2100-409		1	NUT,HEX,M4	

FIGURE & KEY NO.	PART NUMBER	RANK	QTY	DESCRIPTION	SERIAL NUMBER / REMARKS
P12 -	NPN		RF	DOCUMENT TRAY ASSEMBLY	
1	FF2-7847-040		1	TRAY, DOCUMENT	AB SIZE
	FF2-7848-040		1	TRAY, DOCUMENT	INCH/A SIZE
	FF2-7849-040		1	TRAY, DOCUMENT	A SIZE
	FF2-7850-040		1	TRAY, DOCUMENT	INCH/AB SIZE
1A	FC1-6204-000		1	LABEL, PAPER SIZE	AB SIZE
	FC1-6205-000		1	LABEL, PAPER SIZE	INCH/A SIZE
	FC1-6206-000		1	LABEL, PAPER SIZE	A SIZE
	FC1-6207-000		1	LABEL, PAPER SIZE	INCH/AB SIZE
2	FB3-5753-000		1	COVER, REAR, TRAY	
3	FB3-5761-000		1	GUIDE, SLIDE, FRONT	
4	FB3-5763-000		1	MOUNT, REAR GUIDE	
5	FC1-6177-000		1	TRAY, AUXILIARY	
6	FC1-6179-000		2	CLAMP, GUIDE	
7	FS4-0177-000		1	GEAR, 16T	
8	FF5-5205-000		1	GUIDE, SLIDE, REAR	AB SIZE
	FF5-5206-000		1	GUIDE, SLIDE, REAR	EXCEPT AB SIZE
8A	FC1-1350-020		1	PLATE	AB SIZE
	FC1-1351-020		1	PLATE	EXCEPT AB SIZE
8B	FB3-5764-000		1	LABEL, WARNING	
9	FF2-5903-030		1	MOTOR, DC6V	M4 J102
10	FC1-1311-000		1	LEVER, RECYCLE	
11	FC1-6178-000		1	MOUNT, RECYCLE MOTOR	
12	FG2-9923-000		1	TRAY CABLE ASSEMBLY	J8,101,218
12A	VS1-5057-003		1	CONNECTOR, SNAP TIGHT	J218
13	FA6-7550-000		2	SCREW,MACH.,WASHER HEAD,M4X10	
14	FB3-5665-000		1	MOUNT, VOLUME	
15	FB3-5668-000		1	GEAR, 32T	
16	FG2-7569-000		1	ROTARY VR ASSEMBLY	VR1 J218
17	WT2-0507-000		1	CLAMP	

FIGURE & KEY NO.	PART NUMBER	RANK	QTY	DESCRIPTION	SERIAL NUMBER / REMARKS
P12 - 18	FB3-5743-000		1	SPRING, LEAF	
19	FB3-5666-000		1	BLOCK, TRAY	
20	FG2-5001-030		1	INDICATOR PCB ASSEMBLY	
21	FS5-9439-000		1	SCREW, MACH., TRUSS HEAD, M3X4	
501	XB4-7300-609		1	SCREW, TAPPING, TRUSS HEAD, M3X6	
502	XB4-7300-806		3	SCREW, TAPPING, TRUSS HEAD, M3X8	
503	XB4-7300-809		3	SCREW, TAPPING, TRUSS HEAD, M3X8	
504	XD1-4200-302		2	WASHER, TOOTHED LOCK	
505	XB1-2200-309		2	SCREW, MACH., TRUSS HEAD, M2X3	
506	XB1-2300-606		1	SCREW, MACH., TRUSS HEAD, M3X6	
507	XB1-2300-609		1	SCREW, MACH., TRUSS HEAD, M3X6	
508	XB4-7301-009		4	SCREW, TAPPING, TRUSS HEAD, M3X10	

FIGURE P13 UPPER COVER ASSEMBLY

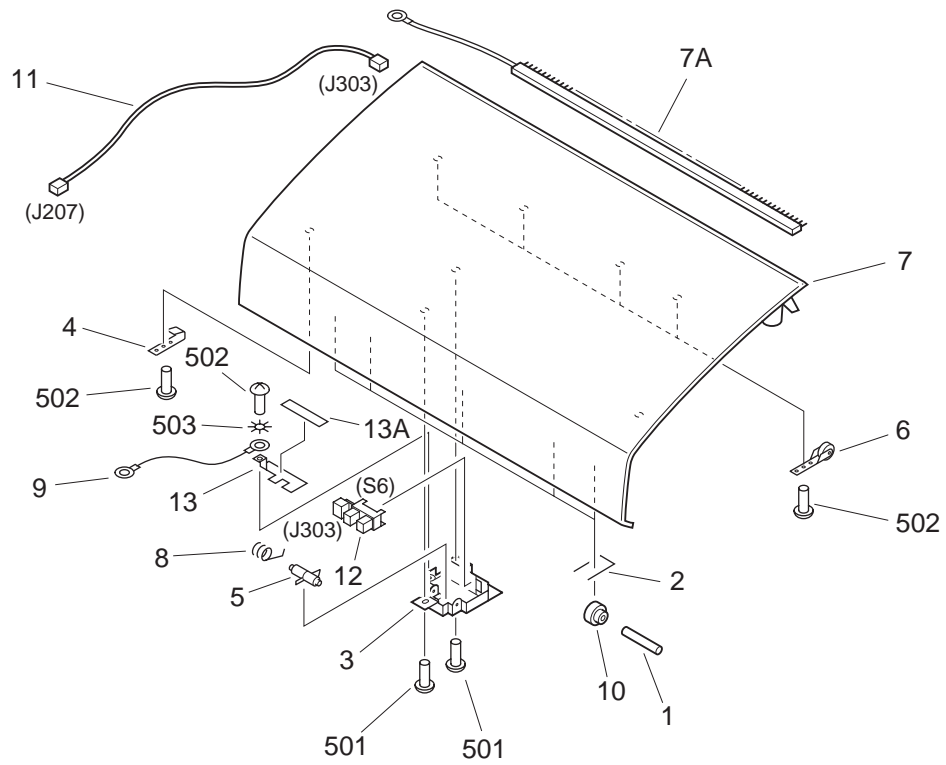

FIGURE & KEY NO.	PART NUMBER	RANK	QTY	DESCRIPTION	SERIAL NUMBER / REMARKS
P13 -	FG6-2182-000		1	UPPER COVER ASSEMBLY	
1	FC1-1273-000		5	ROD	
2	FB4-6987-000		5	SPRING, LEAF	
3	FC1-1293-020		1	COVER, SENSOR	
4	FC1-1321-000		2	SPRING, LEAF	
5	FC1-1344-000		1	FLAG, SENSOR	
6	FF2-5769-000		4	ROLLER, DELIVERY	
7	FF5-7810-000		1	COVER, UPPER	
7A	FC1-1788-020		1	ELIMINATOR, STATIC CHARGE	
8	FS2-2051-000		1	SPRING, TORSION	
9	FF2-6012-000		1	WIRE	
10	FB4-6986-000		5	ROLLER	
11	FG2-3374-000		1	SENSOR CONNECTING CABLE	J207,303
12	WG8-5362-000		1	IC, TLP1241, PHOTO-INTERRUPTER	S6 J303
13	FF2-6072-000		1	PLATE, SENSOR GUARD	
13A	FC1-3042-000		1	SHEET, GUARD	
501	XB4-7400-809		2	SCREW,TAPPING,TRUSS HEAD,M4X8	
502	XB4-7300-609		7	SCREW,TAPPING,TRUSS HEAD,M3X6	
503	XD1-4200-302		1	WASHER,TOOTHED LOCK	

FIGURE P15 RF ASSEMBLY (1/4)

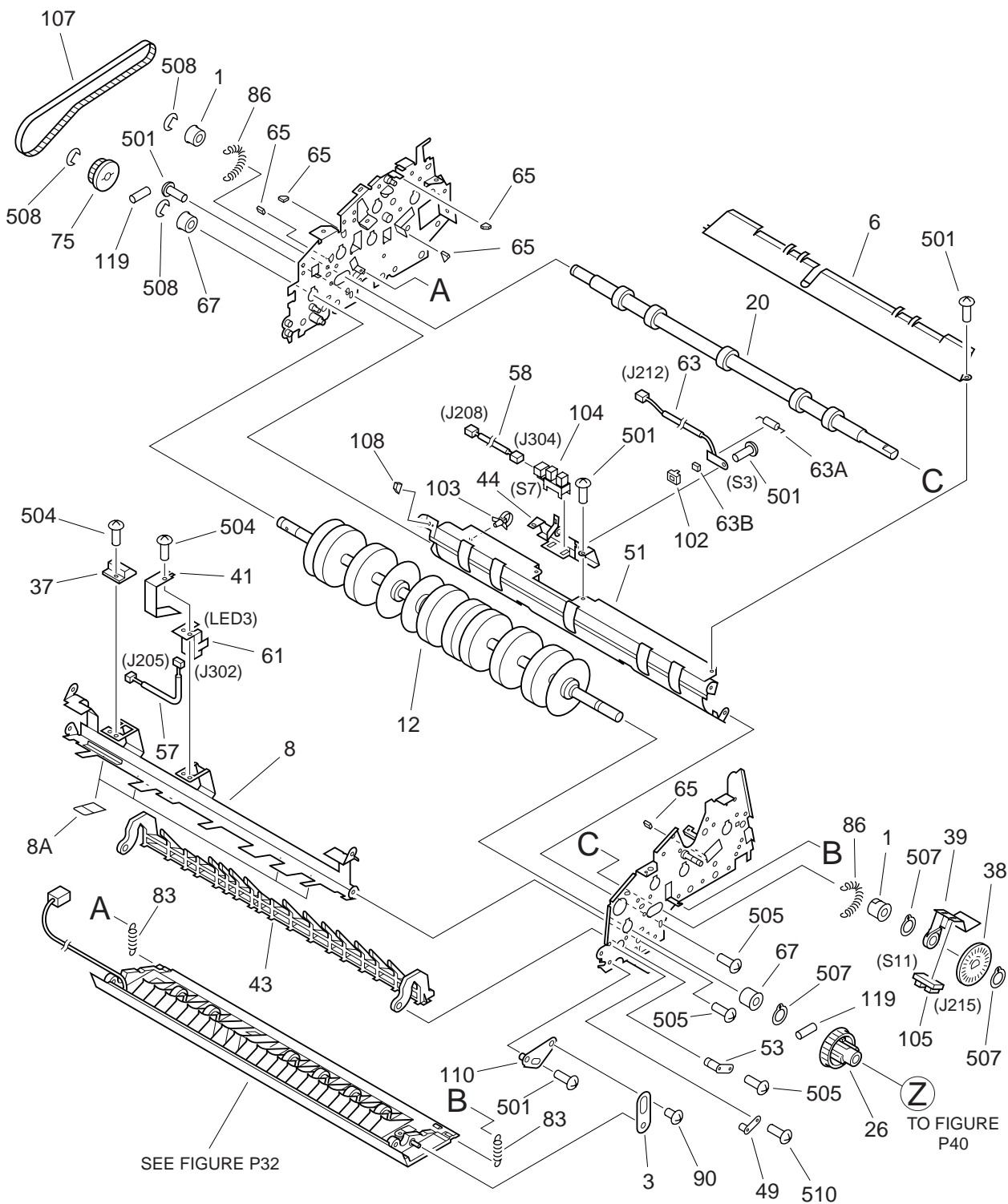

FIGURE P15 RF ASSEMBLY (2/4)

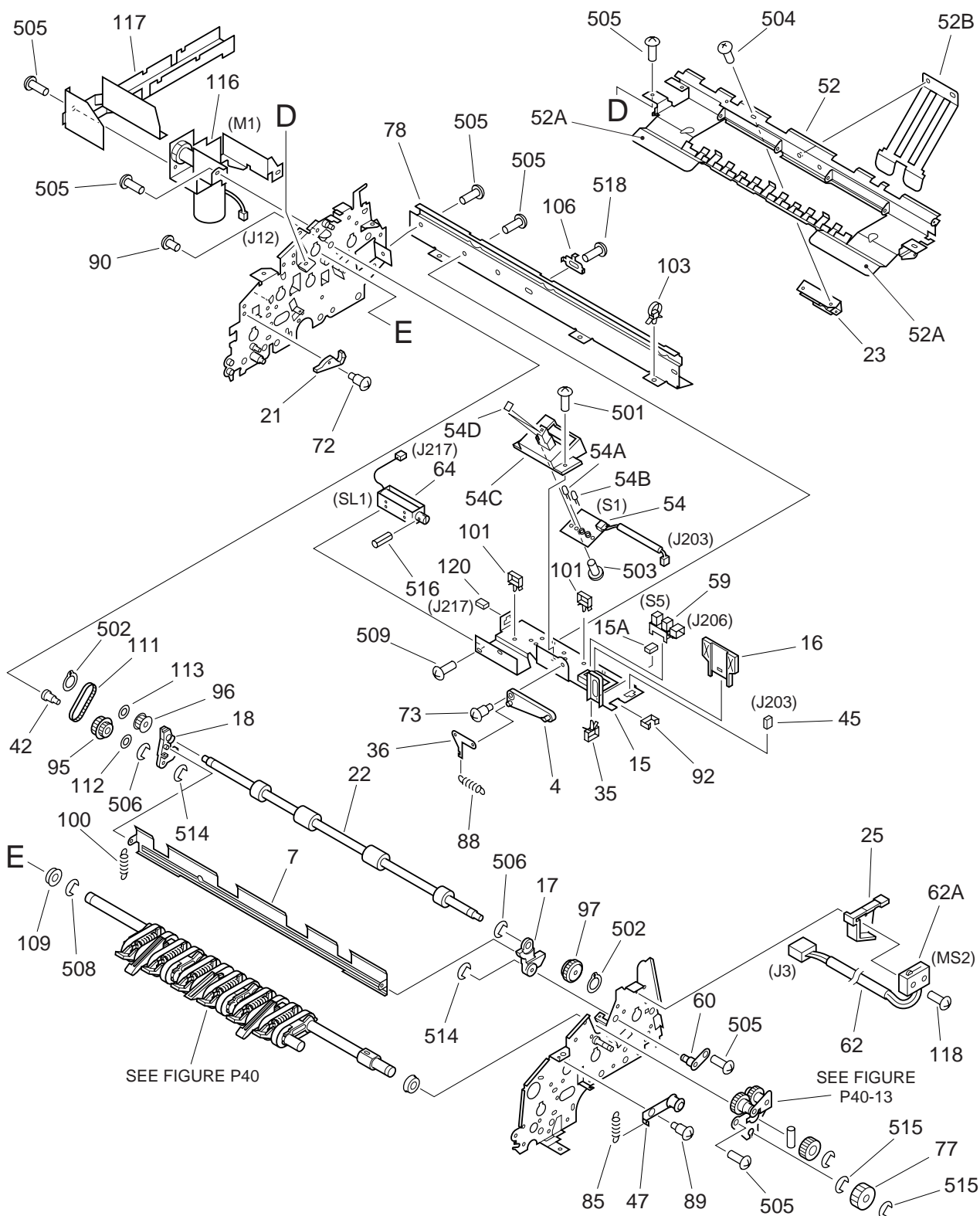

FIGURE P15 RF ASSEMBLY (3/4)

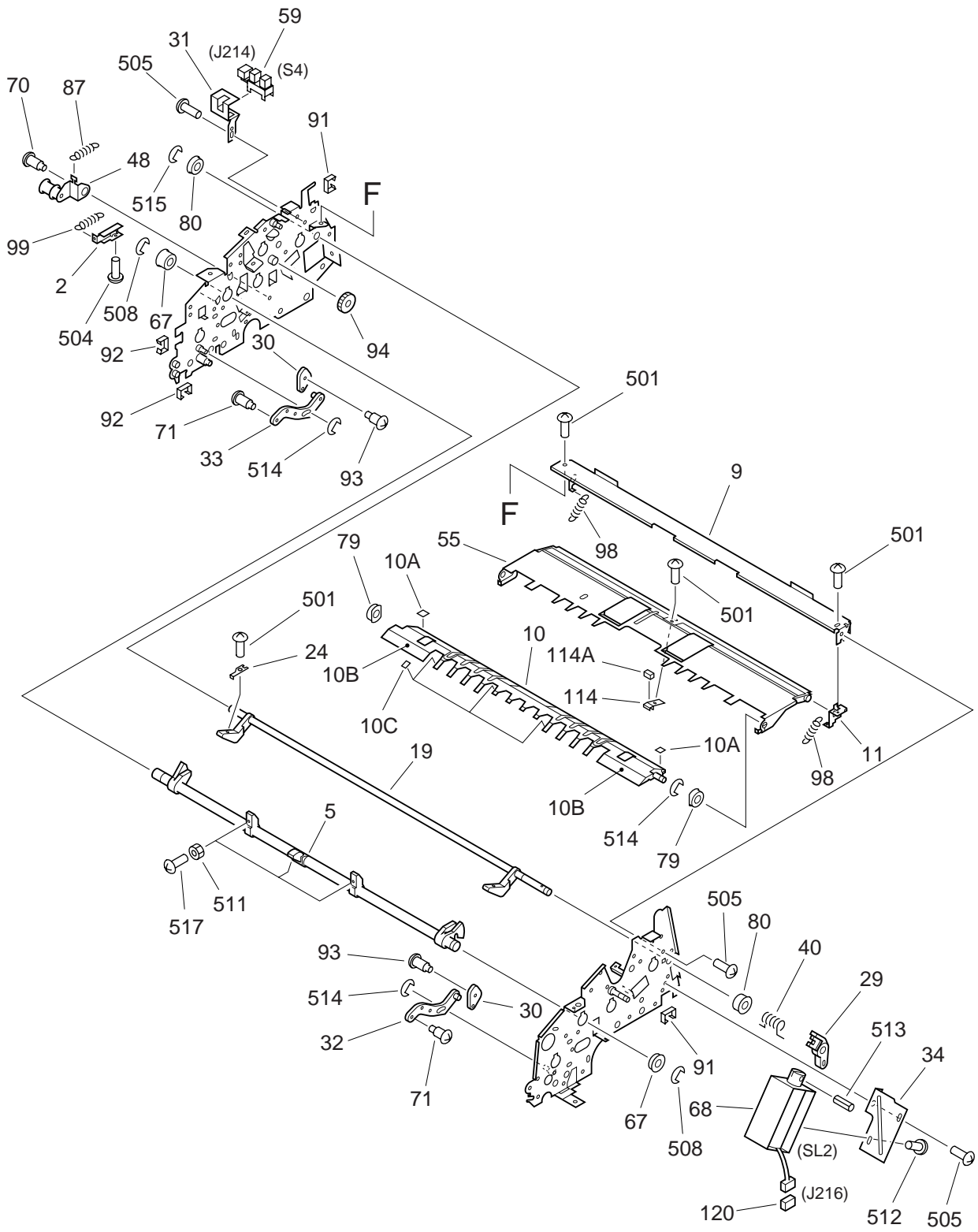

FIGURE P15 RF ASSEMBLY (4/4)

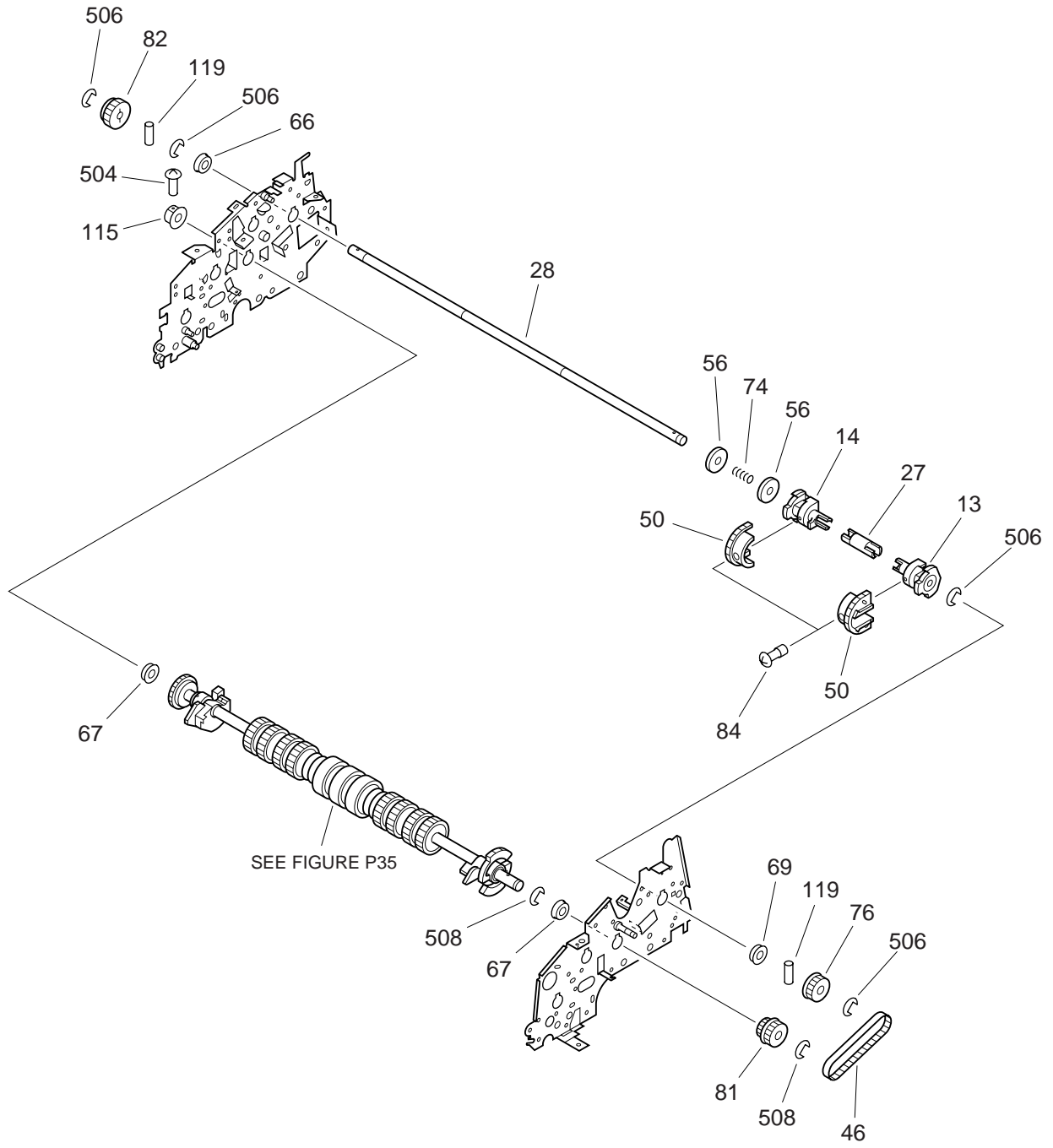

FIGURE & KEY NO.	PART NUMBER	R A N K	Q T Y	DESCRIPTION	SERIAL NUMBER / REMARKS
P15 -	NPN		RF	RF ASSEMBLY	
1	FA1-0056-000		2	BUSHING	
2	FB3-5620-000		1	PLATE, LIFTING, CAM	
3	FC1-3043-000		1	STOPPER, LOWER GUIDE	
4	FB3-5690-020		1	ARM, SHUTTER	
5	FB3-5621-020		1	SHAFT, CAM	
6	FB3-5625-020		1	GUIDE A, INNER	
7	FB3-5632-020		1	WEIGHT	
8	FF2-7866-000		1	PLATE, REVERSE	
8A	FC2-3246-000		4	SHEET	
9	FB3-5633-000		1	CROSSMEMBER, GUIDE, UPPER	
10	FF5-5201-000		1	GUIDE, FRONT, SEPARATION	
10A	FB3-5722-000		2	RUBBER	
10B	FB3-5693-000		2	SHEET, A	
10C	FB3-5694-000		12	SHEET, B	
11	FB3-5635-000		1	PLATE, TRAY	
12	FC1-6209-000		1	ROLLER, REVERSE	
13	FB3-5638-000		1	ROLLER, FRONT	
14	FB3-5639-000		1	ROLLER, REAR	
15	FF5-7807-000		1	PLATE, SHUTTER HOLDING	
15A	FB3-5696-000		1	CUSHION	
16	FB3-5691-000		1	SHUTTER	
17	FB3-5640-000		1	ARM, PICK-UP, FRONT	
18	FB3-5641-000		1	ARM, PICK-UP, REAR	
19	FB3-5642-000		1	SHAFT, PRESSURE, PICK-UP	
20	FB4-7018-000		1	ROLLER, REGISTRATION	
21	FB3-5660-000		1	LEVER 1, DEFLECTOR	
22	FB3-5637-000		1	ROLLER, PAPER DELIVERY	
23	FF5-7818-000		1	REFLECTOR	
24	FB3-5643-000		1	PLATE, PRESSURE PICK-UP	

FIGURE & KEY NO.	PART NUMBER	R A N K	Q T Y	DESCRIPTION	SERIAL NUMBER / REMARKS
P15 - 25	FC1-1294-020		1	HOLDER, SWITCH	
26	FB3-5684-000		1	PULLEY, ROLLER, REVERSE	
27	FB4-6988-000		1	JOINT	
28	FB3-5646-000		1	SHAFT, ROLLER	
29	FB3-5649-000		1	HOOK, SOLENOID	
30	FC1-1300-000		2	CAM	
31	FC1-1301-000		1	PLATE, SENSING	
32	FC1-1302-000		1	ARM, FRONT	
33	FC1-1303-000		1	ARM, REAR	
34	FB3-5650-000		1	MOUNT, SOLENOID	
35	WT2-5444-000		1	CLIP, CABLE	
36	FC1-6184-000		1	LINK, SHUTTER	
37	FB4-6994-000		1	COVER	
38	FB3-5663-000		1	DISK, CLOCK	
39	FB3-5664-000		1	HOLDER, SENSOR REGISTRATION	
40	FB3-5669-000		1	SPRING, TORSION	
41	FC1-2308-000		1	COVER, SENSOR	
42	FB3-5676-000		1	SHAFT, ARM, PICK-UP REAR	
43	FF2-5771-000		1	GUIDE, PAPER	
44	FF5-5182-000		1	PLATE, SENSOR, SEPARATION	
45	VS1-5057-004		1	CONNECTOR, SNAP TIGHT	J203
46	XF9-0313-000		1	BELT, TIMING, 80T	
47	FF5-5186-000		1	PLATE, BELT TENSION, FRONT	
48	FF5-5187-000		1	PLATE, BELT TENSION, REAR	
49	FB4-6992-000		1	PLATE, POSITIONING	
50	FF5-5191-000		2	ROLLER, PICK-UP	
51	FF5-5197-030		1	GUIDE B, INNER	
52	FF5-5183-000		1	LIMIT PLATE, SEPARATION	
52A	FB3-5720-000		2	SHEET, 1	
52B	FB3-5721-000		1	SHEET, 2	

FIGURE & KEY NO.	PART NUMBER	R A N K	Q T Y	DESCRIPTION	SERIAL NUMBER / REMARKS
P15 - 53	FB4-6993-000		1	PLATE, POSITIONING	
54	FG2-9554-000		1	EMP SENSING LED PCB ASSEMBLY	S1 J203
54A	WG1-5373-000		1	LED, TLN119B	
54B	WG3-5104-000		1	PHOTO-TRANSISTOR TPS616C	
54C	FF5-7808-000		1	COVER, SENSOR	
54D	FB4-7010-000		1	SHEET	
55	FF5-5192-020		1	TRAY, PICK-UP	
56	FA6-2513-000		2	WASHER	
57	FG2-5004-000		1	SENSOR CONNECTING CABLE	J205,302
58	FG2-7571-000		1	CABLE, SEPARATION SENSING	J208,304
59	WG8-5362-000		2	IC, TLP1241, PHOTO-INTERRUPTER	S4,5 J214,206
60	FF5-5196-000		1	PLATE, PICK-UP	
61	FG2-3394-000		1	REGISTRATION SENSOR H ASSEMBLY	LED3 J302
62	FG2-9925-000		1	COVER SWITCH ASSEMBLY	MS2 J3
62A	WC4-5033-000		1	MICROSWITCH	MS2
63	FG2-7570-000		1	ENT SENSING LED PCB ASSEMBLY	S3 J212
63A	WA1-0178-000		1	DIODE, 1SS81	
63B	WG3-0089-000		1	PHOTO-TRANSISTOR	
64	FH7-5653-000		1	SOLENOID, DC24V	SL1 J217
65	FB3-5657-000		5	CAP, RUBBER	
66	FS1-1187-000		1	BUSHING	
67	FS1-1189-000		4	BUSHING	
68	FH7-5709-000		1	SOLENOID, DC24V	SL2 J216
69	FS1-1213-000		1	BUSHING	
70	FS1-9002-000		1	SCREW, STEPPED, M4X5	
71	FS1-9053-000		2	SCREW, STEPPED, M4	
72	FS1-9102-000		1	SCREW, STEPPED, M3	
73	FS1-9051-000		1	SCREW, STEPPED, M3X4	
74	FS3-2705-000		1	SPRING, COMPRESSION	
75	FS2-3566-000		1	PULLEY, 40T	

FIGURE & KEY NO.	PART NUMBER	R A N K	Q T Y	DESCRIPTION	SERIAL NUMBER / REMARKS
P15 - 76	FS5-3479-000		1	PULLEY F, 28T	
77	FS3-0136-000		1	GEAR, 18T	
78	FC1-1264-030		1	PLATE P, SHUTTER	
79	FS5-1628-000		2	BUSHING	
80	NA1-5027-000		2	BUSHING	
81	FS6-0707-000		1	GEAR, 22T/PULLEY, 28T	
82	FS6-0708-000		1	GEAR, 20T	
83	FS4-2045-000		2	SPRING, TENSION	
84	FS5-9435-000		2	SCREW,M3X2.5	
85	FS6-2456-000		1	SPRING, TENSION	
86	FS4-2178-000		2	SPRING, TENSION	
87	FS4-2051-000		1	SPRING, TENSION	
88	FS6-2455-000		1	SPRING, TENSION	
89	RS1-9008-000		1	SCREW, STEPPED, M3	
90	FS5-9436-000		2	SCREW,MACH.,TRUSS HEAD,M4X5	
91	WT2-5011-000		2	CLIP, CABLE	
92	WT2-5035-000		3	CLIP, CABLE	
93	XA9-0342-000		2	SCREW, STEPPED, M3X3.5	
94	FS6-0701-000		1	GEAR, 15T	
95	FS6-0702-000		1	GEAR, 16T/PULLEY, 20T	
96	FS6-0703-000		1	PULLEY, 20T	
97	FS6-0704-000		1	GEAR, 16T	
98	FS6-2454-000		2	SPRING, TENSION	
99	FS6-2457-000		1	SPRING, TENSION	
100	FS6-2458-000		1	SPRING, TENSION	
101	WT2-5026-000		3	CLIP, CABLE	
102	FF3-0434-000		1	HOLDER J, SENSING	
103	WT2-5041-000		4	TIE, CABLE	
104	WG8-5206-000		1	PHOTO-INTERRUPTER, SG206	S7 J304
105	FH7-7326-000		1	PHOTO-INTERRUPTER	S11 J215

FIGURE & KEY NO.	PART NUMBER	RANK	QTY	DESCRIPTION	SERIAL NUMBER / REMARKS
P15 - 106	FC1-1304-000		1	PLATE, TRAY POSITIONING	
107	XF9-0674-000		1	BELT, TIMING, 140T	
108	FB3-5717-000		1	RAIL, GUIDE	
109	FS1-1510-000		1	BUSHING	
110	FF2-5779-000		1	PLATE	
111	XF9-0588-000		1	BELT, TIMMING, 44T	
112	FB3-5681-000		1	FLANGE C	
113	FB3-5682-000		1	FLANGE D	
114	FF5-5198-000		1	PLATE, STOP, WOODRUFF	
114 A	FB3-5687-000		1	SPONGE, DAMPER	
115	FB3-5677-000		1	COLLAR 2, RETAINING	
116	FH6-1266-000		1	MOTOR, DC23V	M1 J12
117	FB3-5672-000		1	GUIDE, CABLE	
118	XA9-0688-000		1	SCREW,M2X12	
119	XD9-0104-000		6	PIN,DOWEL	
120	VS1-5057-002		2	CONNECTOR, SNAP TIGHT	J216,217
501	XB1-2300-609		AR	SCREW,MACH.,TRUSS HEAD,M3X6	
502	XD2-2100-402		2	RING,GRIP	
503	XB4-7300-609		1	SCREW,TAPPING,TRUSS HEAD,M3X6	
504	XB1-2300-409		AR	SCREW,MACH.,TRUSS HEAD,M3X4	
505	XB1-2400-609		17	SCREW,MACH.,TRUSS HEAD,M4X6	
506	XD2-1100-502		7	RING,E	
507	XD2-2100-802		3	RING,GRIP	
508	XD2-1100-642		AR	RING,E	
509	XB1-2300-305		1	SCREW,MACH.,TRUSS HEAD,M3X3	
510	XB1-2400-409		1	SCREW,MACH.,TRUSS HEAD,M4X4	
511	XB7-2100-309		3	NUT,HEX,M3	
512	XB6-7300-409		1	SCREW,TP,M3X4	
513	XD3-1300-082		1	PIN,SPRING	
514	XD2-1100-322		5	RING,E	

FIGURE P16

RIGHT PAPER DELIVERY ASSEMBLY

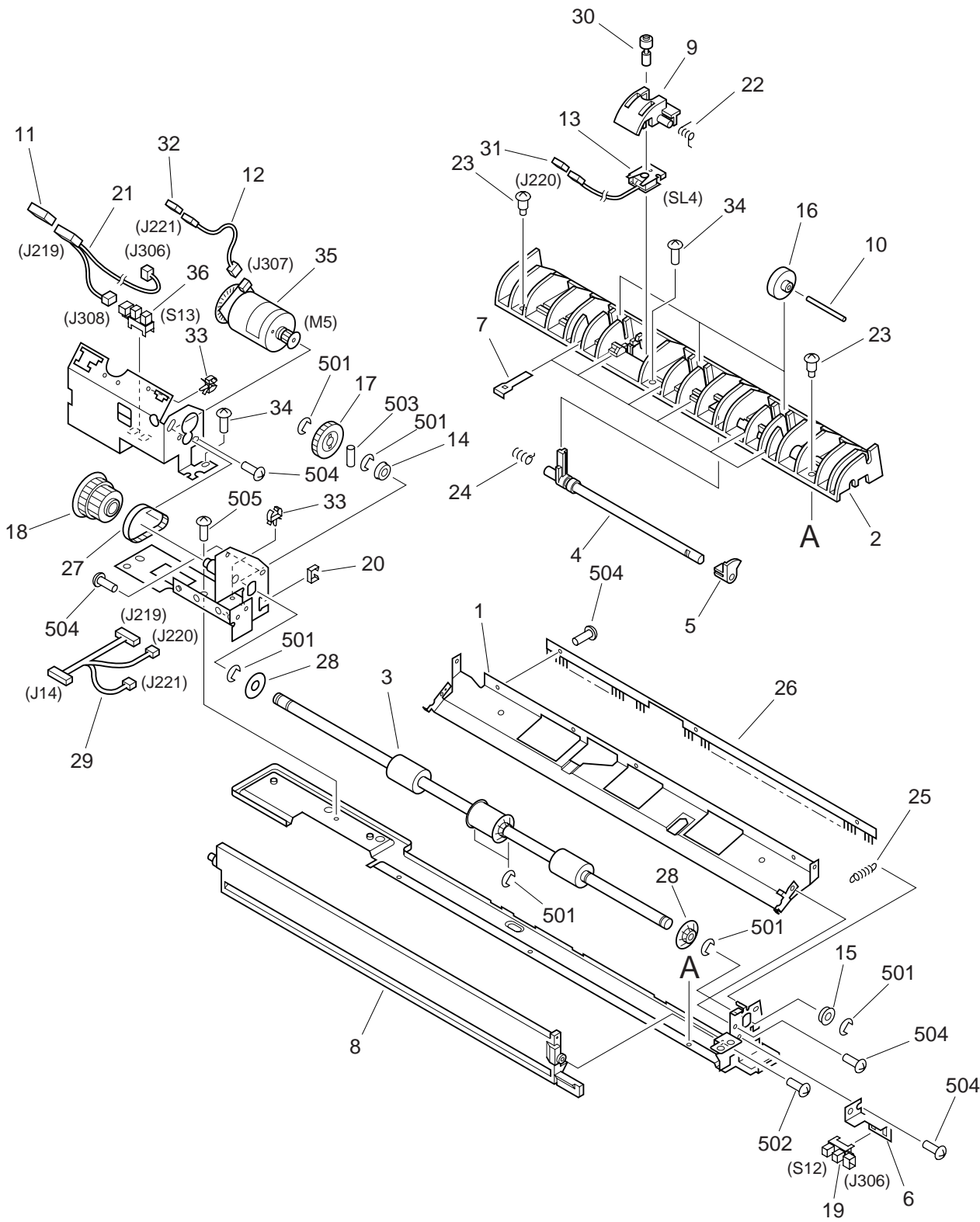

NOTE : This assembly does not include the part shown with key No. 30.

FIGURE & KEY NO.	PART NUMBER	R A N K	Q T Y	DESCRIPTION	SERIAL NUMBER / REMARKS
P16 -	FG6-2049-000		1	RIGHT PAPER DELIVERY ASSEMBLY	
1	FB3-5724-000		1	GUIDE, UPPER, DELIVERY	
2	FB3-5727-000		1	GUIDE, LOWER, DELIVERY	
3	FB4-6990-000		1	ROLLER, DELIVERY	
4	FB3-5729-000		1	LEVER, DELIVERY SENSOR	
5	FB3-5730-000		1	FLAG, SENSOR	
6	FB3-5731-000		1	MOUNT, SENSOR	
7	FB3-5732-000		6	SPRING, LEAF	
8	FB3-5734-000		1	SCRAPER	
9	FB3-5735-000		1	COVER, STAMP	
10	FC1-1273-000		3	ROD	
11	VS1-5057-006		1	CONNECTOR, SNAP TIGHT	J219
12	FG2-9924-000		1	CABLE, MOTOR	J221,307
13	FH7-5654-000		1	SOLENOID, DC24V	SL4 J220
14	FS1-1401-000		1	BUSHING	
15	FS1-1569-000		1	BUSHING	
16	FS5-6474-000		3	ROLLER, DELIVERY	
17	FS7-0282-000		1	GEAR, 21T	
18	FS7-0283-000		1	GEAR, 21T/PULLEY, 42T	
19	WG8-5362-000		1	IC, TLP1241, PHOTO-INTERRUPTER	S12 J306
20	WT2-5035-000		2	CLIP, CABLE	
21	FG2-9559-000		1	CABLE, SENSOR	J219,306,308
22	FS6-2451-000		1	SPRING, TORSION	
23	FS5-9438-000		2	SCREW, STEPPED	
24	FS6-2462-000		1	SPRING, TORSION	
25	FS6-2450-000		1	SPRING, TENSION	
26	FB3-5740-000		1	ELIMINATOR, STATIC CHARGE, F	
27	XF9-0676-000		1	BELT, TIMING, 53T	
28	FS5-6477-000		2	FLANGE	
29	FG2-9557-000		1	CABLE, DELIVERY	J14,219,220,221

FIGURE & KEY NO.	PART NUMBER	RANK	QTY	DESCRIPTION	SERIAL NUMBER / REMARKS
P16 - 30	FB3-5744-000		1	STAMP	SEE NOTE
31	VS1-5057-002		1	CONNECTOR, SNAP TIGHT	J220
32	VS1-5057-003		1	CONNECTOR, SNAP TIGHT	J221
33	WT2-0495-000		5	CLAMP, CABLE	
34	FS5-9439-000		2	SCREW,MACH.,TRUSS HEAD,M3X4	
35	FH6-1437-000		1	MOTOR, DC24V	M5 J307
36	FH7-7326-000		1	PHOTO-INTERRUPTER	S13 J308
501	XD2-1100-502		7	RING,E	
502	XB1-2300-606		1	SCREW,MACH.,TRUSS HEAD,M3X6	
503	XD3-2200-102		1	PIN,DOWEL	
504	XB1-2300-409		12	SCREW,MACH.,TRUSS HEAD,M3X4	
505	XB1-2400-609		1	SCREW,MACH.,TRUSS HEAD,M4X6	

FIGURE P20 PAPER FEED MOTOR ASSEMBLY

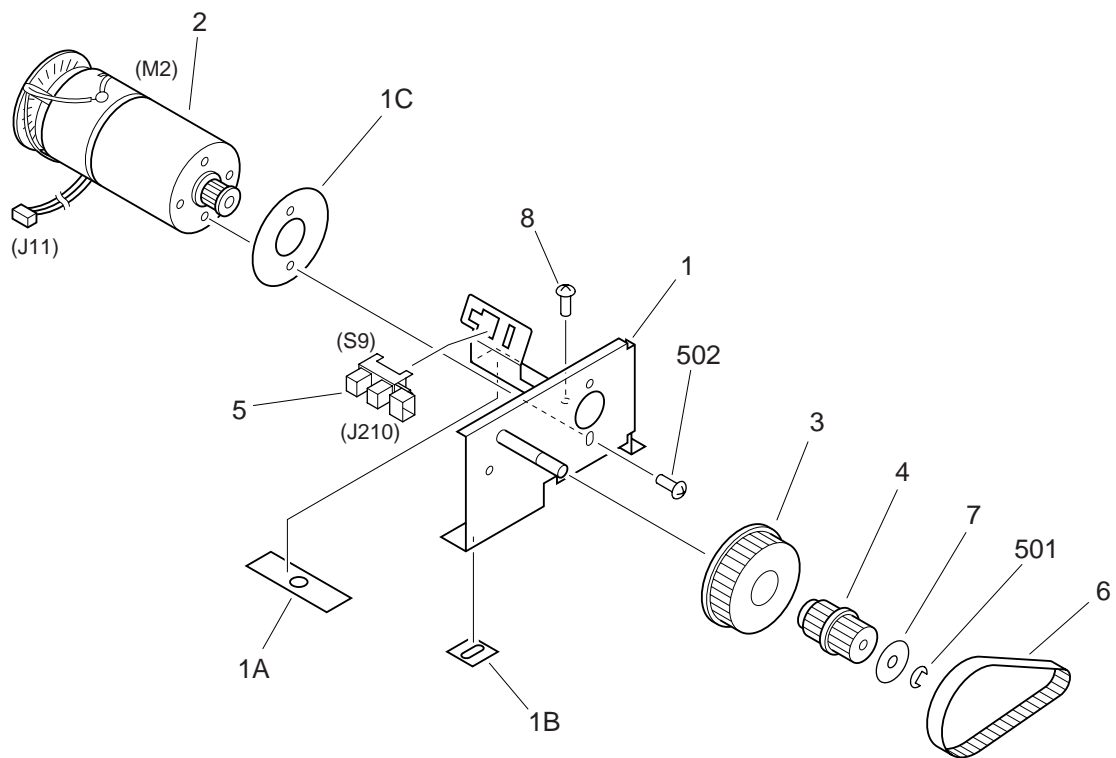

NOTE : This assembly does not include the part shown with key No. 8.

FIGURE & KEY NO.	PART NUMBER	RANK	QTY	DESCRIPTION	SERIAL NUMBER / REMARKS
P20 -	FG6-2173-000		1	PAPER FEED MOTOR ASSEMBLY	
1	FF5-7809-000		1	MOUNT, MOTOR	
1A	FB4-7014-000		1	SHEET, 1	
1B	FC1-1353-000		1	SHEET, RUBBER 2	
1C	FB4-7015-000		1	SHEET, RUBBER, 3	
2	FF5-7811-000		1	MOTOR, DC24V	M2 J11
3	FS2-3643-000		1	PULLEY, 1	
4	FS2-3644-000		1	PULLEY, 2	
5	FH7-7236-000		1	PHOTO-INTERRUPTER, GP1A34A1	S9 J210
6	XF9-0672-000		1	BELT, TIMING, 92T	
7	FC1-6220-000		1	WASHER, PULLEY	
8	FS5-9439-000		2	SCREW,MACH.,TRUSS HEAD,M3X4	SEE NOTE
501	XD2-1200-502		1	RING,E	
502	XB1-2400-609		2	SCREW,MACH.,TRUSS HEAD,M4X6	

FIGURE P21 BELT DRIVE MOTOR ASSEMBLY

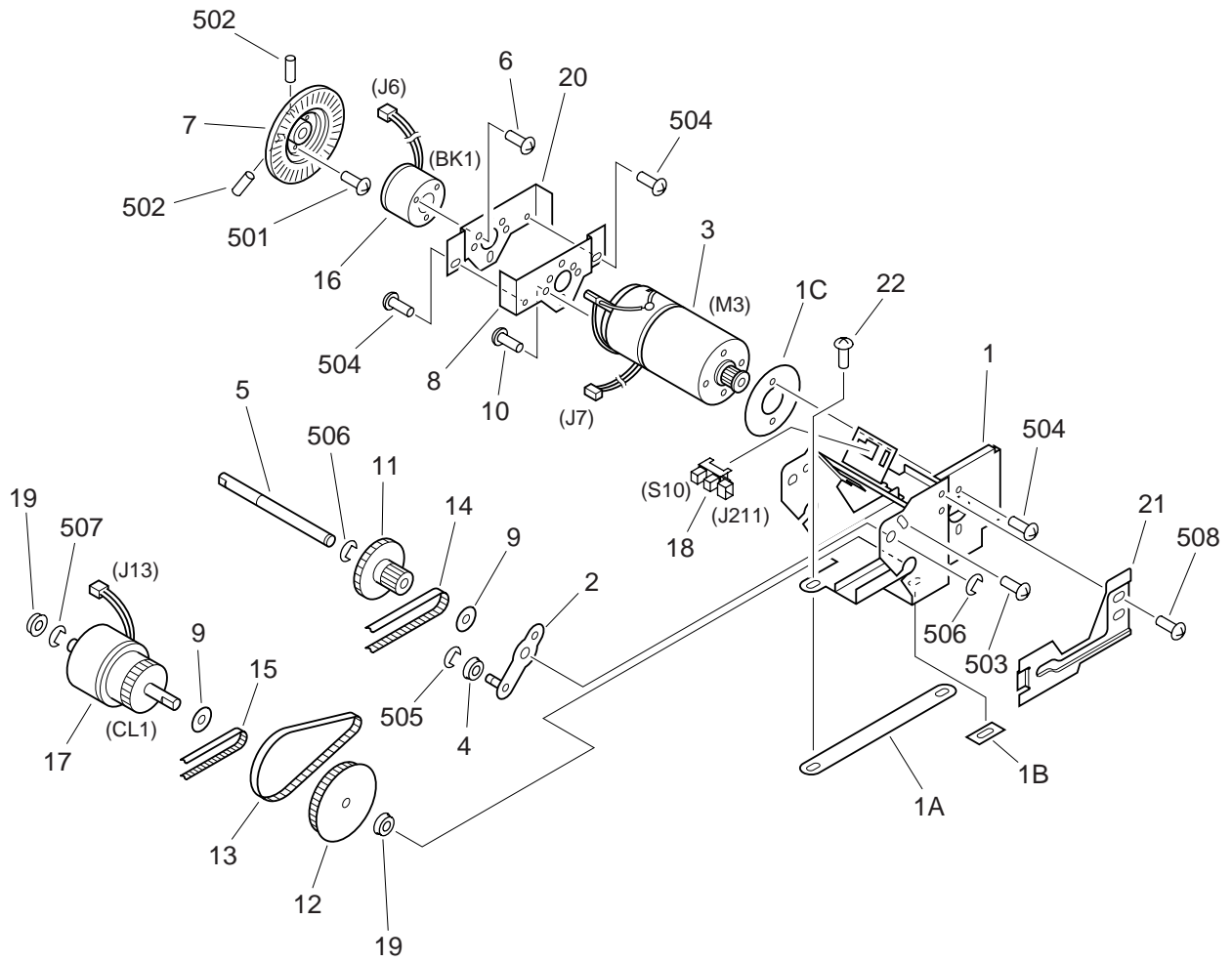

NOTE : This assembly does not include the parts shown with key No. 21, 22 and 508.

FIGURE & KEY NO.	PART NUMBER	RANK	QTY	DESCRIPTION	SERIAL NUMBER / REMARKS
P21 -	FG6-2172-000		1	BELT DRIVER MOTOR ASSEMBLY	
1	FF5-7806-000		1	MOUNT, MOTOR	
1A	FB4-7016-000		1	DAMPER	
1B	FC1-6198-000		1	SHEET, RUBBER 2	
1C	FB4-7015-000		1	SHEET, RUBBER, 3	
2	FF2-7855-000		1	PLATE, CLUTCH TENSIONING	
3	FH6-1603-000		1	MOTOR, DC24V	M3 J7
4	FC1-6191-000		1	PULLEY	
5	FC1-6193-000		1	SHAFT, CLUTCH	
6	FA2-9388-000		3	SCREW, MACH., TRUSS HEAD, M3X5	
7	FA6-5887-000		1	DISK, CLOCK	
8	FB4-6995-000		1	MOUNT, BRAKE, 1	
9	FC1-6220-000		2	WASHER, PULLEY	
10	XA9-1009-000		2	SCREW, FLAT HEAD, M3X8	
11	FS4-0172-000		1	GEAR, 40T/PULLEY, 16T	
12	FS2-3642-000		1	PULLEY, IDLER	
13	XF9-0421-000		1	FLAT BELT, TIMING, 89T	
14	XF9-0673-000		1	BELT, TIMING, 100T	
15	XF9-0675-000		1	BELT, TIMING, 170T	
16	FH7-5363-000		1	BRAKE, ELECTROMAGNETIC	BK1 J6
17	FH7-5403-000		1	CLUTCH, ELECTROMAGNETIC	CL1 J13
18	FH7-7236-000		1	PHOTO-INTERRUPTER, GP1A34A1	S10 J211
19	FS1-1508-000		2	BUSHING	
20	FB4-6996-000		1	MOUNT, BRAKE, 2	
21	FB4-7017-000		1	PLATE	SEE NOTE
22	FE6-3072-000		3	SCREW, TP, M4X8	SEE NOTE
501	XB4-7200-509		3	SCREW, TAPPING, TRUSS HEAD, M2X5	
502	XB6-2400-408		2	SETSCREW, M4X4	
503	XB6-7300-509		1	SCREW, TP, M3X5	
504	XB6-7400-609		4	SCREW, TP, M4X6	

FIGURE & KEY NO.	PART NUMBER	R A N K	Q T Y	DESCRIPTION	SERIAL NUMBER / REMARKS
P21 - 505	XD2-1100-322		1	RING,E	
506	XD2-1100-502		2	RING,E	
507	XD2-1100-402		1	RING,E	
508	XB6-7400-609		2	SCREW,TP,M4X6	SEE NOTE

FIGURE P31 UPPER PAPER GUIDE ASSEMBLY

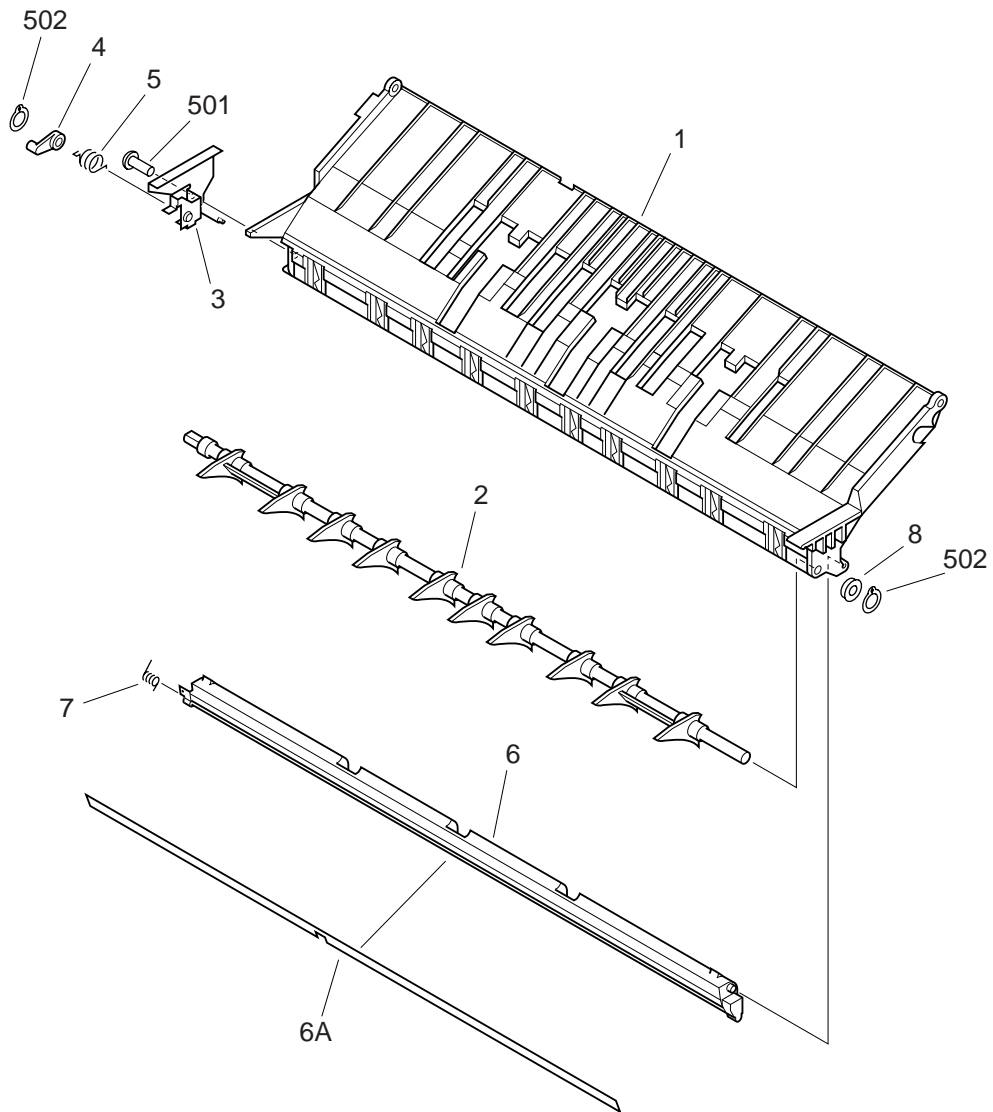

FIGURE & KEY NO.	PART NUMBER	RANK	QTY	DESCRIPTION	SERIAL NUMBER / REMARKS
P31 -	FG5-7273-000		1	UPPER PAPER GUIDE ASSEMBLY	
1	FB3-5624-000		1	GUIDE, UPPER	
2	FB3-5659-000		1	FLAPPER, REVERSE	
3	FF5-5180-000		1	PLATE, FLAPPER, MOUNTING	
4	FC1-1277-020		1	ARM, FLAPPER	
5	FC1-1319-000		1	SPRING, TORSION	
6	FF5-5189-000		1	GUIDE, FRONT REGISTRATION	
6A	FB3-5667-000		1	MYLAR, REGIST. GUIDE FRONT	
7	FB3-5671-000		1	SPRING, TORSION	
8	FS5-1628-000		1	BUSHING	
501	XB4-7300-609		1	SCREW, TAPPING, TRUSS HEAD, M3X6	
502	XD2-2100-402		2	RING, GRIP	

FIGURE P32 LOWER PAPER GUIDE ASSEMBLY

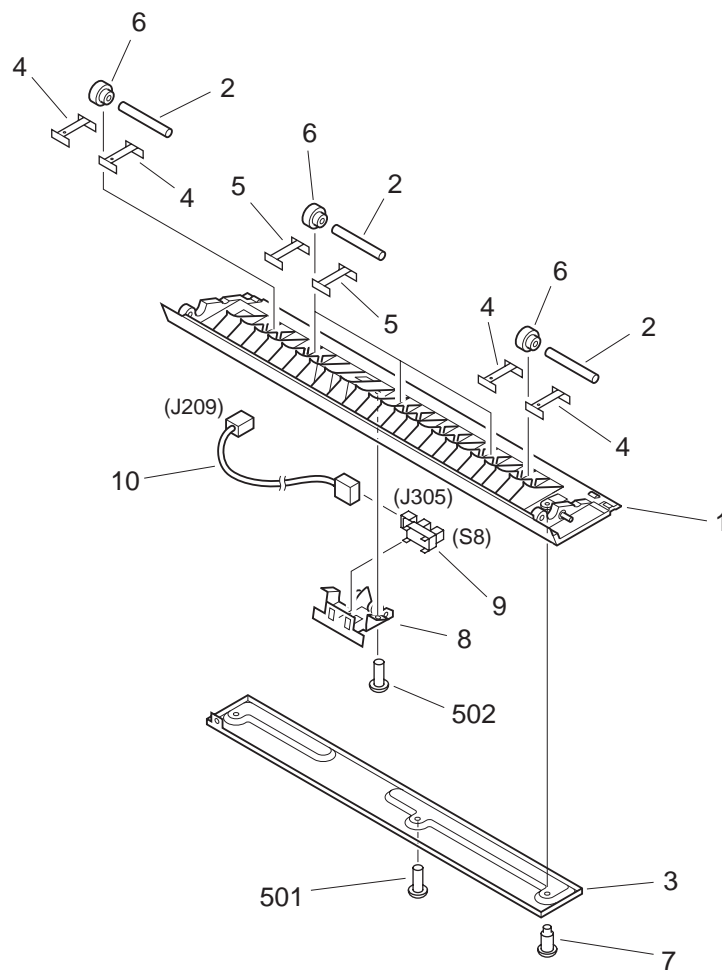

FIGURE & KEY NO.	PART NUMBER	RANK	QTY	DESCRIPTION	SERIAL NUMBER / REMARKS
P32 -	FG6-2183-000		1	LOWER PAPER GUIDE ASSEMBLY	
1	FB4-6984-000		1	GUIDE, PAPER, LOWER	
2	FC1-1273-000		5	ROD	
3	FB4-6985-000		1	PLATE, GUIDE	
4	FC1-3045-000		4	SPRING, LEAF, 1	
5	FC1-3046-000		6	SPRING, LEAF, 2	
6	FS2-6434-000		5	ROLLER	
7	FS5-9563-000		2	SCREW, STEPPED, M3X1.4	
8	FF2-5776-000		1	SENSOR LEVER UNIT	
9	WG8-5079-000		1	PHOTO-INTERRUPTER, SG206	S8 J305
10	FG2-3373-000		1	SENSOR CONNECTING CABLE	J209,305
501	XB4-7300-606		1	SCREW, TAPPING, TRUSS HEAD, M3X6	
502	XB4-7300-609		1	SCREW, TAPPING, TRUSS HEAD, M3X6	

FIGURE & KEY NO.	PART NUMBER	RANK	QTY	DESCRIPTION	SERIAL NUMBER / REMARKS
P35 -	FG6-2176-000		1	SEPARATION ROLLER ASSEMBLY	
1	FB4-6989-000		1	GEAR, 8T	
2	FB3-5617-040		1	GEAR, 6T	
3	FF5-5200-000		1	ARM, GUIDE REAR	
3A	FB3-5678-000		1	DAMPER	
4	FF5-5207-000		1	ROLLER, SEPARATION	
5	FB3-5703-020		2	ROLLER, 2	
6	FB3-5710-000		1	ROLLER, DRIVE, 1	
7	FB3-5711-000		1	ROLLER, DRIVE, 2	
8	FS6-0700-000		1	GEAR, 25T	
9	FB4-6991-000		8	ROLLER	
10	FF5-5199-000		1	ARM, GUIDE FRONT	
10A	FB3-5678-000		1	DAMPER	
501	XD2-1100-642		8	RING,E	
502	XD3-2200-102		1	PIN,DOWEL	

FIGURE P40 PAPER SEPARATION ASSEMBLY

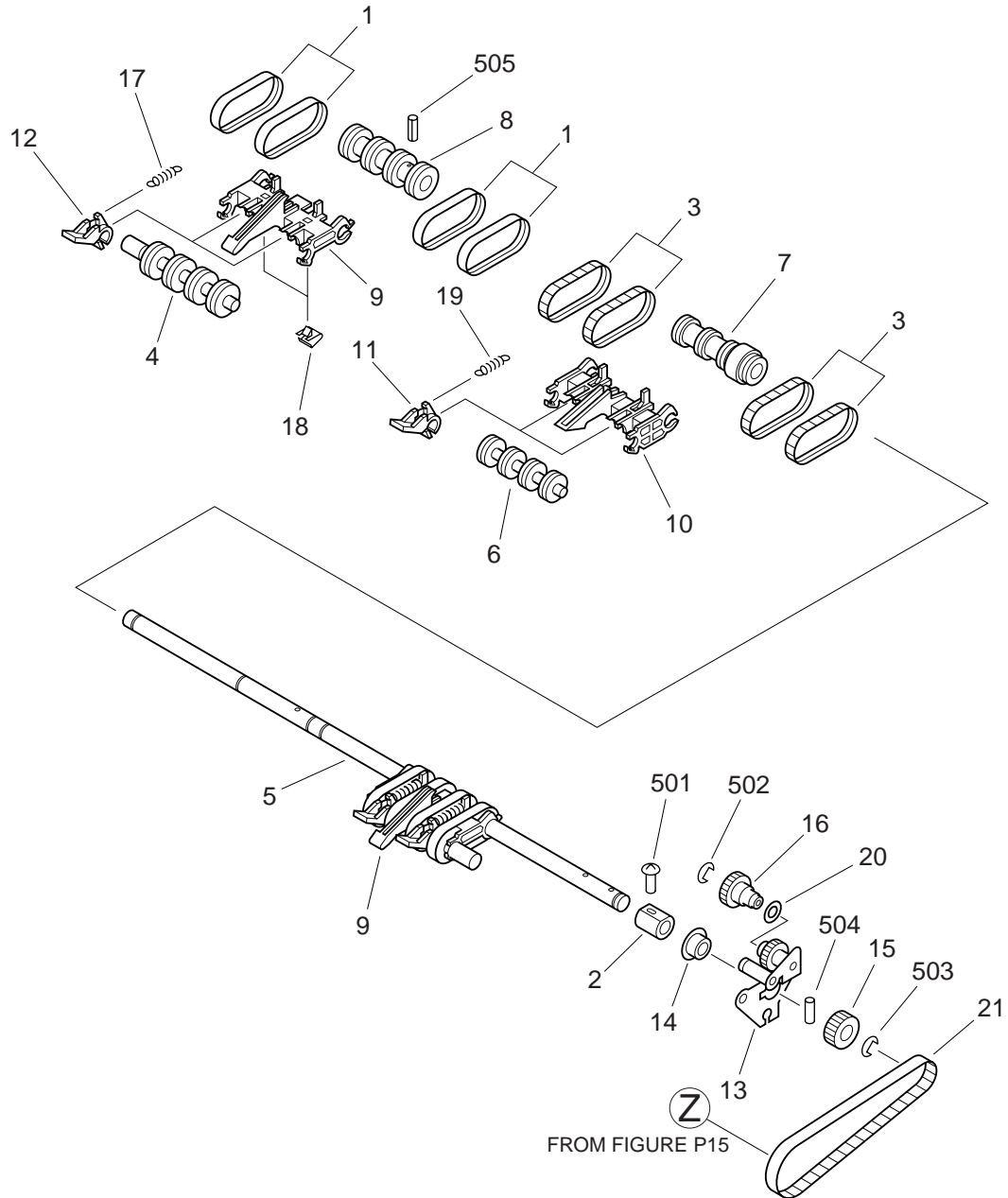

FIGURE & KEY NO.	PART NUMBER	R A N K	Q T Y	DESCRIPTION	SERIAL NUMBER / REMARKS
P40 -	FG6-4442-000		1	PAPER SEPARATION ASSEMBLY	
1	FC2-1827-000		8	BELT, SEPARATION	
2	FB3-5709-000		1	COLLAR, RETAINING	
3	FB3-5702-000		4	BELT, SEPARATION	
4	FB3-5704-000		2	ROLLER, BELT, SIDE	
5	FB3-5705-000		1	SHAFT, DRIVE, BELT SEPARATION	
6	FB3-5706-000		1	ROLLER, BELT, CENTER	
7	FB3-5707-000		1	PULLEY, DRIVE SEP., CENTER	
8	FB3-5708-000		2	PULLEY, DRIVE SEPARATION, SIDE	
9	FB3-5713-000		2	BRACKET, SEPARATION, SIDE	
10	FB3-5714-000		1	BRACKET, SEPARATION, CENTER	
11	FB3-5715-000		2	ARM, BRACKET, CENTER	
12	FB3-5716-000		4	ARM, BRACKET, SIDE	
13	FF5-5188-000		1	SIDE PLATE, SEPARATION	
14	FS1-1510-000		1	BUSHING	
15	FS3-0137-000		1	GEAR, 20T	
16	FS6-0706-000		1	GEAR, 16T/PULLEY, 15T	
17	FS6-2452-000		4	SPRING, TENSION	
18	FB3-5719-000		4	SPRING, LEAF	
19	FS6-2459-000		2	SPRING, TENSION	
20	FB3-5683-000		1	FLANGE	
21	XF9-0594-000		1	BELT, TIMMING, 132T	
501	XB1-2300-609		1	SCREW, MACH., TRUSS HEAD, M3X6	
502	XD2-1100-502		1	RING, E	
503	XD2-1100-642		1	RING, E	
504	XD3-2200-102		1	PIN, DOWEL	
505	XD3-1200-102		2	PIN, SPRING	

FIGURE P92 RDF CONTROLLER PCB ASSEMBLY

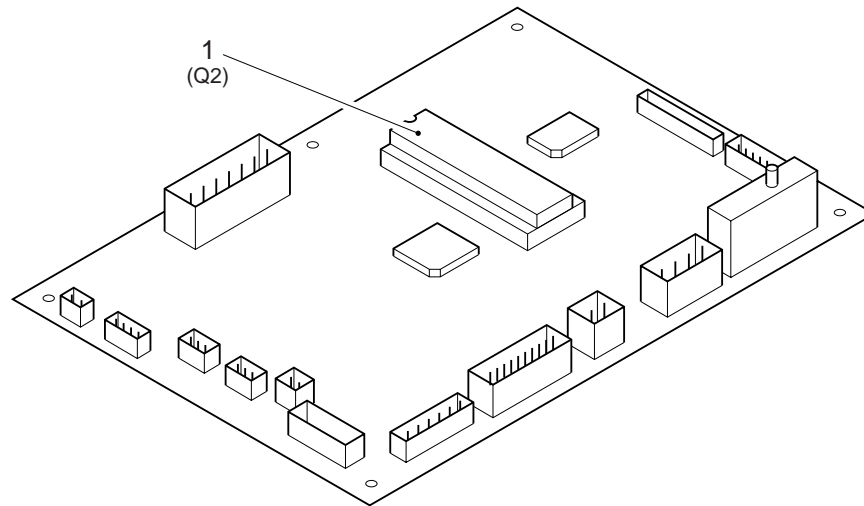

FIGURE & KEY NO.	PART NUMBER	RANK	QTY	DESCRIPTION	SERIAL NUMBER / REMARKS
P92 -	FG2-9927-000		1	RDF CONTROLLER PCB ASSEMBLY	
1	FF3-2541-000		1	IC, M27C1001-80XF1, EP-ROM	Q2
Q3	FH4-5560-000		1	IC, M38881M2-010GP, IPC	

FIGURE PB LIST OF CONNECTORS

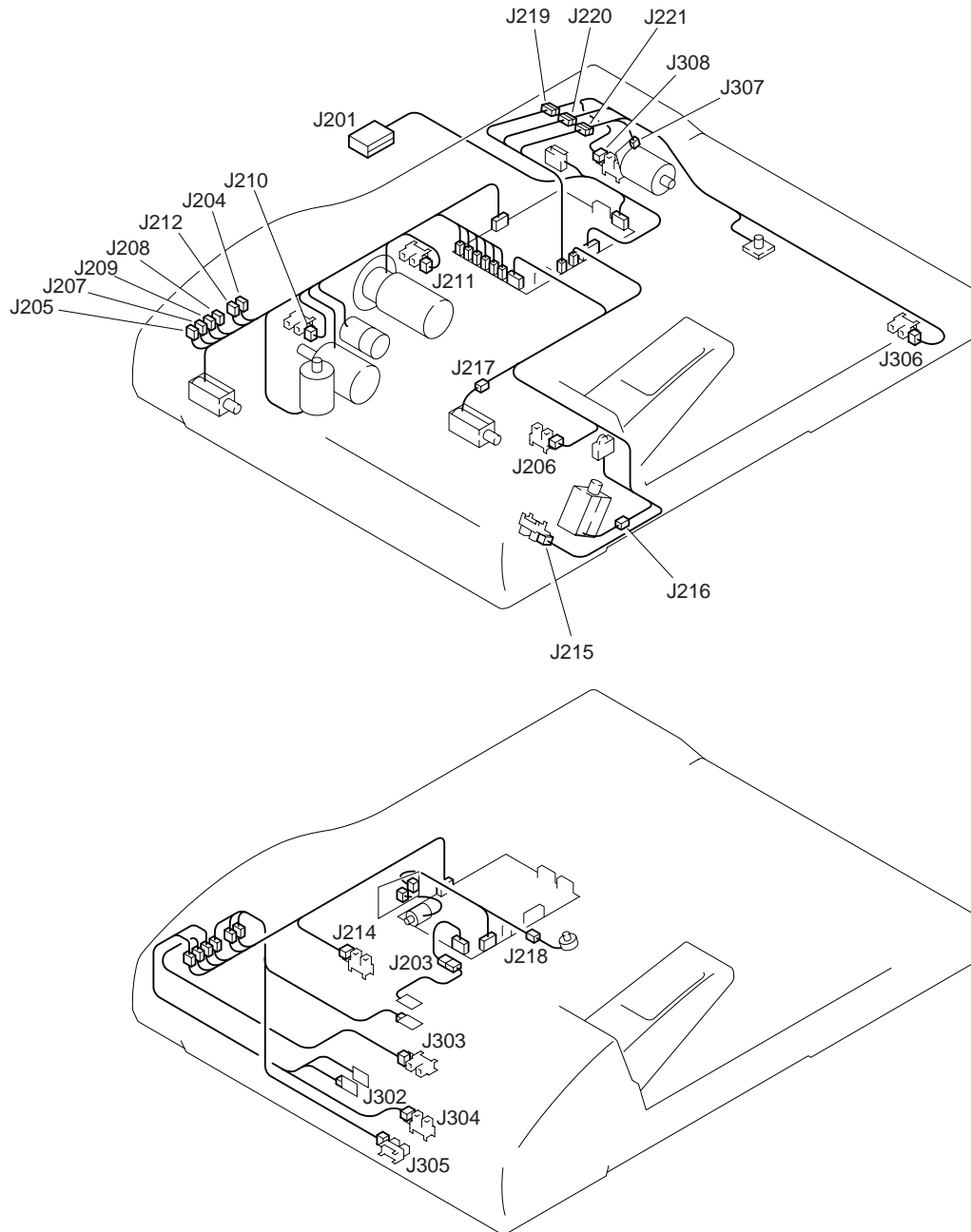

FIGURE & KEY NO.	PART NUMBER	R A N K	Q T Y	DESCRIPTION	SERIAL NUMBER / REMARKS
P B -	NPN		RF	LIST OF CONNECTORS	
J1	PCB			RDF CONTROLLER	
	VS3-5080-007		1	CONNECTOR, 7P, FEMALE	
	WT1-5155-000		7	TERMINAL	
J2	PCB			RDF CONTROLLER	
	VS3-5002-004		1	CONNECTOR, 4P, FEMALE	
	WS3-0962-000		4	SOCKET, CONTACT, 18-24AWG	
J3	PCB			RDF CONTROLLER	
	VS3-5002-002		1	CONNECTOR, 2P	
	WS3-0962-000		2	SOCKET, CONTACT, 18-24AWG	
J5	PCB			RDF CONTROLLER	
	VS1-5855-014		1	CONNECTOR, 14P	
	WS3-1288-000		13	SOCKET CONTACT, DF11-2428SCF	
J6	NPN			BELT MOTOR BRAKE	BK1
	PCB			RDF CONTROLLER	
J7	NPN			BELT MOTOR	M3
	PCB			RDF CONTROLLER	
J8	PCB			RDF CONTROLLER	
	VS3-0143-009		1	CONNECTOR, 9P	
	WS3-1105-000		9	SOCKET CONTACT	
J9	PCB			RDF CONTROLLER	
	VS3-0297-024		1	CONNECTOR, 24P	
	WS3-1288-000		24	SOCKET CONTACT, DF11-2428SCF	
J 11	NPN			FEEDER MOTOR	M2
	PCB			RDF CONTROLLER	
J 12	NPN			SEPARATION MOTOR	M1
	PCB			RDF CONTROLLER	
J 13	NPN			CLUTCH	CL1
	PCB			RDF CONTROLLER	
J 14	PCB			RDF CONTROLLER	

FIGURE & KEY NO.	PART NUMBER	R A N K	Q T Y	DESCRIPTION	SERIAL NUMBER / REMARKS
P B - J 14	VS1-0842-010		1	CONNECTOR, 10P, FEMALE	
J101	PCB			INDICATOR	
	VS3-0143-006		1	CONNECTOR, 6P, FEMALE	
J102	WS3-1105-000		6	SOCKET CONTACT	
	PCB			INDICATOR	
J201	VS3-0143-002		1	CONNECTOR, 2P, FEMALE	
	WS3-1105-000		2	SOCKET CONTACT	
	-----		1	COPIA	
	FH2-6481-000		1	HOUSING	
	WT1-5155-000		7	TERMINAL	
J203	WT1-5044-000		3	TERMINAL	
	VS1-0842-004		2	CONNECTOR, 4P, FEMALE	
J204	VS1-5057-004		1	CONNECTOR, SNAP TIGHT	
	NPN			DEFLECTOR SOLENOID	SL3
	VS1-0842-002		2	CONNECTOR, 2P, FEMALE	
J205	VS1-5057-002		1	CONNECTOR, SNAP TIGHT	
	VS1-0842-004		2	CONNECTOR, 4P, FEMALE	
J206	VS1-5057-004		1	CONNECTOR, SNAP TIGHT	
	NPN			PAPER PICK-UP ROLLER SENSOR	S5
	VS1-0842-003		1	CONNECTOR, 3P, FEMALE	
J207	VS1-0842-003		2	CONNECTOR, 3P, FEMALE	
	VS1-5057-003		1	CONNECTOR, SNAP TIGHT	
J208	VS1-0854-003		2	CONNECTOR, 3P, FEMALE	
	VS1-5354-003		1	CONNECTOR, SNAP TIGHT	
J209	VS1-0852-003		2	CONNECTOR, 3P, FEMALE	
J210	VS1-5352-003		1	CONNECTOR, SNAP TIGHT	
	NPN			FEEDER MOTOR CLOCK SENSOR	S9
J211	VS1-0842-003		1	CONNECTOR, 3P, FEMALE	
	NPN			BELT MOTOR CLOCK SENSOR	S10
	VS1-0854-003		1	CONNECTOR, 3P, FEMALE	

FIGURE & KEY NO.	PART NUMBER	RANK	QTY	DESCRIPTION	SERIAL NUMBER / REMARKS
P B - J212	VS1-0854-002		2	CONNECTOR, 2P, FEMALE	
	VS1-5354-002		1	CONNECTOR, SNAP TIGHT	
J214	NPN			UPPER COVER SENSOR	S4
	VS1-0842-003		1	CONNECTOR, 3P, FEMALE	
J215	NPN			REGIST ROLLER CLOCK SENSOR	S11
J216	VS1-0842-003		1	CONNECTOR, 3P, FEMALE	
	NPN			PAPER RETAINER PLATE SOLENOID	SL2
	VS1-0842-002		1	CONNECTOR, 2P, FEMALE	
J217	VS1-5057-002		1	CONNECTOR, SNAP TIGHT	
	NPN			STOPPER PLATE SOLENOID	SL1
J218	VS1-0852-002		1	CONNECTOR, 2P, FEMALE	
	VS1-5352-002		1	CONNECTOR, SNAP TIGHT	
	VS1-0842-003		2	CONNECTOR, 3P, FEMALE	
J219	VS1-5057-003		1	CONNECTOR, SNAP TIGHT	
	VS1-0842-006		2	CONNECTOR, 6P, FEMALE	
J220	VS1-5057-006		1	CONNECTOR, SNAP TIGHT	
	NPN			STAMP SOLENOID	SL4
	VS1-0842-002		1	CONNECTOR, 2P, FEMALE	
J221	VS1-5057-002		1	CONNECTOR, SNAP TIGHT	
	VS1-0842-003		2	CONNECTOR, 3P, FEMALE	
J302	VS1-5057-003		1	CONNECTOR, SNAP TIGHT	
	VS3-0172-002		1	CONNECTOR, 2P, FEMALE	
	VS3-0189-002		1	PIN ASSEMBLY, 2P	
J303	WS4-1141-000		2	SOCKET CONTACT, 30-22AWG	
	NPN			DELIVERY SENSOR 1	S6
J304	VS1-0842-003		1	CONNECTOR, 3P, FEMALE	
	NPN			PAPER PICK-UP SENSOR	S7
J305	VS1-0842-003		1	CONNECTOR, 3P, FEMALE	
	NPN			REVERSING SENSOR	S8
	VS1-0842-003		1	CONNECTOR, 3P, FEMALE	

FIGURE & KEY NO.	PART NUMBER	R A N K	Q T Y	DESCRIPTION	SERIAL NUMBER / REMARKS
P B - J306	NPN			DELIVERY SENSOR 2	S12
	VS1-0842-003		1	CONNECTOR, 3P, FEMALE	
J307	NPN			PAPER DELIVERY MOTOR	M5
	VS3-0172-002		1	CONNECTOR, 2P, FEMALE	
	WS3-1141-000		2	SOCKET CONTACT, SEH-001T-P0.6	
J308	NPN			DELIVERY MOTOR SENSOR	S13
	VS1-0842-003		1	CONNECTOR, 3P, FEMALE	

PD NUMERICAL INDEX

PART NUMBER	FIGURE & KEY NO.	PART NUMBER	FIGURE & KEY NO.	PART NUMBER	FIGURE & KEY NO.
FA1 - 0056 - 000	P15 - 1	FB3 - 5734 - 000	P16 - 8	FC1 - 6188 - 040	P11 - 16
FA2 - 9388 - 000	P21 - 6	FB3 - 5735 - 000	P16 - 9	FC1 - 6191 - 000	P21 - 4
FA3 - 4509 - 000	P11 - 3	FB3 - 5736 - 020	P11 - 7	FC1 - 6193 - 000	P21 - 5
FA3 - 4725 - 000	P11 - 4	FB3 - 5737 - 000	P11 - 20	FC1 - 6198 - 000	P21 - 1B
FA5 - 4705 - 000	P11 - 5	FB3 - 5740 - 000	P16 - 26	FC1 - 6204 - 000	P12 - 1A
FA5 - 4732 - 000	P11 - 27	FB3 - 5743 - 000	P12 - 18	FC1 - 6205 - 000	P12 - 1A
FA5 - 5376 - 000	P11 - 6	FB3 - 5744 - 000	P16 - 30	FC1 - 6206 - 000	P12 - 1A
FA5 - 5499 - 000	P11 - 19	FB3 - 5751 - 000	P10 - 2	FC1 - 6207 - 000	P12 - 1A
FA6 - 2513 - 000	P15 - 56	FB3 - 5752 - 020	P10 - 1	FC1 - 6209 - 000	P15 - 12
FA6 - 5887 - 000	P21 - 7	FB3 - 5753 - 000	P12 - 2	FC1 - 6220 - 000	P20 - 7
FA6 - 7548 - 000	P11 - 8	FB3 - 5756 - 000	P01 - 5		P21 - 9
FA6 - 7550 - 000	P12 - 13	FB3 - 5757 - 000	P11 - 24	FC1 - 7815 - 020	P11 - 26
FB3 - 2141 - 000	P01 - 1	FB3 - 5758 - 000	P11 - 25	FC1 - 7855 - 000	P11 - 2B
FB3 - 3143 - 020	P01 - 2	FB3 - 5761 - 000	P12 - 3	FC2 - 1827 - 000	P40 - 1
FB3 - 5617 - 040	P35 - 2	FB3 - 5763 - 000	P12 - 4	FC2 - 3246 - 000	P15 - 8A
FB3 - 5620 - 000	P15 - 2	FB3 - 5764 - 000	P12 - 8B	FE6 - 3041 - 000	P11 - 2C
FB3 - 5621 - 020	P15 - 5	FB4 - 6984 - 000	P32 - 1	FE6 - 3042 - 000	P11 - 2A
FB3 - 5624 - 000	P31 - 1	FB4 - 6985 - 000	P32 - 3	FE6 - 3072 - 000	P21 - 22
FB3 - 5625 - 020	P15 - 6	FB4 - 6986 - 000	P13 - 10	FE9 - 0117 - 000	P11 - 44
FB3 - 5632 - 020	P15 - 7	FB4 - 6987 - 000	P13 - 2	FF2 - 5769 - 000	P13 - 6
FB3 - 5633 - 000	P15 - 9	FB4 - 6988 - 000	P15 - 27	FF2 - 5771 - 000	P15 - 43
FB3 - 5635 - 000	P15 - 11	FB4 - 6989 - 000	P35 - 1	FF2 - 5776 - 000	P32 - 8
FB3 - 5637 - 000	P15 - 22	FB4 - 6990 - 000	P16 - 3	FF2 - 5779 - 000	P15 - 110
FB3 - 5638 - 000	P15 - 13	FB4 - 6991 - 000	P35 - 9	FF2 - 5903 - 030	P12 - 9
FB3 - 5639 - 000	P15 - 14	FB4 - 6992 - 000	P15 - 49	FF2 - 6012 - 000	P13 - 9
FB3 - 5640 - 000	P15 - 17	FB4 - 6993 - 000	P15 - 53	FF2 - 6072 - 000	P13 - 13
FB3 - 5641 - 000	P15 - 18	FB4 - 6994 - 000	P15 - 37	FF2 - 7847 - 040	P12 - 1
FB3 - 5642 - 000	P15 - 19	FB4 - 6995 - 000	P21 - 8	FF2 - 7848 - 040	P12 - 1
FB3 - 5643 - 000	P15 - 24	FB4 - 6996 - 000	P21 - 20	FF2 - 7849 - 040	P12 - 1
FB3 - 5646 - 000	P15 - 28	FB4 - 7002 - 000	P11 - 43	FF2 - 7850 - 040	P12 - 1
FB3 - 5649 - 000	P15 - 29	FB4 - 7003 - 000	P11 - 55	FF2 - 7855 - 000	P21 - 2
FB3 - 5650 - 000	P15 - 34	FB4 - 7004 - 000	P11 - 56	FF2 - 7866 - 000	P15 - 8
FB3 - 5654 - 000	P11 - 12	FB4 - 7010 - 000	P15 - 54D	FF3 - 0434 - 000	P15 - 102
FB3 - 5657 - 000	P15 - 65	FB4 - 7014 - 000	P20 - 1A	FF3 - 1291 - 000	P11 - 18
FB3 - 5659 - 000	P31 - 2	FB4 - 7015 - 000	P20 - 1C	FF3 - 2541 - 000	P92 - 1
FB3 - 5660 - 000	P15 - 21		P21 - 1C	FF5 - 5180 - 000	P31 - 3
FB3 - 5663 - 000	P15 - 38	FB4 - 7016 - 000	P21 - 1A	FF5 - 5182 - 000	P15 - 44
FB3 - 5664 - 000	P15 - 39	FB4 - 7017 - 000	P21 - 21	FF5 - 5183 - 000	P15 - 52
FB3 - 5665 - 000	P12 - 14	FB4 - 7018 - 000	P15 - 20	FF5 - 5186 - 000	P15 - 47
FB3 - 5666 - 000	P12 - 19	FB4 - 7021 - 000	P01 - 3	FF5 - 5187 - 000	P15 - 48
FB3 - 5667 - 000	P31 - 6A	FB4 - 7022 - 000	P01 - 4	FF5 - 5188 - 000	P40 - 13
FB3 - 5668 - 000	P12 - 15	FB4 - 7023 - 000	P11 - 57	FF5 - 5189 - 000	P31 - 6
FB3 - 5669 - 000	P15 - 40	FC1 - 1264 - 030	P15 - 78	FF5 - 5191 - 000	P15 - 50
FB3 - 5671 - 000	P31 - 7	FC1 - 1273 - 000	P13 - 1	FF5 - 5192 - 020	P15 - 55
FB3 - 5672 - 000	P15 - 117		P16 - 10	FF5 - 5196 - 000	P15 - 60
FB3 - 5676 - 000	P15 - 42		P32 - 2	FF5 - 5197 - 030	P15 - 51
FB3 - 5677 - 000	P15 - 115	FC1 - 1277 - 020	P31 - 4	FF5 - 5198 - 000	P15 - 114
FB3 - 5678 - 000	P35 - 3A	FC1 - 1279 - 000	P11 - 10	FF5 - 5199 - 000	P35 - 10
	P35 - 10A	FC1 - 1280 - 020	P11 - 11	FF5 - 5200 - 000	P35 - 3
FB3 - 5681 - 000	P15 - 112	FC1 - 1293 - 020	P13 - 3	FF5 - 5201 - 000	P15 - 10
FB3 - 5682 - 000	P15 - 113	FC1 - 1294 - 020	P15 - 25	FF5 - 5205 - 000	P12 - 8
FB3 - 5683 - 000	P40 - 20	FC1 - 1300 - 000	P15 - 30	FF5 - 5206 - 000	P12 - 8
FB3 - 5684 - 000	P15 - 26	FC1 - 1301 - 000	P15 - 31	FF5 - 5207 - 000	P35 - 4
FB3 - 5687 - 000	P15 - 114A	FC1 - 1302 - 000	P15 - 32	FF5 - 7806 - 000	P21 - 1
FB3 - 5690 - 020	P15 - 4	FC1 - 1303 - 000	P15 - 33	FF5 - 7807 - 000	P15 - 15
FB3 - 5691 - 000	P15 - 16	FC1 - 1304 - 000	P15 - 106	FF5 - 7808 - 000	P15 - 54C
FB3 - 5693 - 000	P15 - 10B	FC1 - 1311 - 000	P12 - 10	FF5 - 7809 - 000	P20 - 1
FB3 - 5694 - 000	P15 - 10C	FC1 - 1314 - 040	P11 - 13	FF5 - 7810 - 000	P13 - 7
FB3 - 5696 - 000	P15 - 15A	FC1 - 1319 - 000	P31 - 5	FF5 - 7811 - 000	P20 - 2
FB3 - 5699 - 000	P11 - 53	FC1 - 1321 - 000	P13 - 4	FF5 - 7814 - 000	P01 - 8
FB3 - 5702 - 000	P40 - 3	FC1 - 1325 - 020	P11 - 17	FF5 - 7815 - 000	P01 - 9
FB3 - 5703 - 020	P35 - 5	FC1 - 1329 - 000	P11 - 39	FF5 - 7816 - 000	P11 - 29
FB3 - 5704 - 000	P40 - 4	FC1 - 1333 - 040	P11 - 21	FF5 - 7818 - 000	P15 - 23
FB3 - 5705 - 000	P40 - 5	FC1 - 1334 - 030	P11 - 22	FF5 - 7819 - 000	P01 - 12
FB3 - 5706 - 000	P40 - 6	FC1 - 1336 - 000	P11 - 23	FF5 - 7820 - 000	P01 - 12
FB3 - 5707 - 000	P40 - 7	FC1 - 1340 - 000	P10 - 3	FF5 - 7821 - 000	P01 - 12
FB3 - 5708 - 000	P40 - 8	FC1 - 1344 - 000	P13 - 5	FF5 - 7822 - 000	P01 - 12
FB3 - 5709 - 000	P40 - 2	FC1 - 1350 - 020	P12 - 8A	FG2 - 3373 - 000	P32 - 10
FB3 - 5710 - 000	P35 - 6	FC1 - 1351 - 020	P12 - 8A	FG2 - 3374 - 000	P13 - 11
FB3 - 5711 - 000	P35 - 7	FC1 - 1353 - 000	P20 - 1B	FG2 - 3394 - 000	P15 - 61
FB3 - 5713 - 000	P40 - 9	FC1 - 1788 - 020	P13 - 7A	FG2 - 5001 - 030	P12 - 20
FB3 - 5714 - 000	P40 - 10	FC1 - 2307 - 020	P10 - 4	FG2 - 5004 - 000	P15 - 57
FB3 - 5715 - 000	P40 - 11	FC1 - 2308 - 000	P15 - 41	FG2 - 7569 - 000	P12 - 16
FB3 - 5716 - 000	P40 - 12	FC1 - 2309 - 000	P11 - 50	FG2 - 7570 - 000	P15 - 63
FB3 - 5717 - 000	P15 - 108	FC1 - 3042 - 000	P13 - 13A	FG2 - 7571 - 000	P15 - 58
FB3 - 5719 - 000	P40 - 18	FC1 - 3043 - 000	P15 - 3	FG2 - 9554 - 000	P15 - 54
FB3 - 5720 - 000	P15 - 52A	FC1 - 3044 - 000	P11 - 47	FG2 - 9557 - 000	P16 - 29
FB3 - 5721 - 000	P15 - 52B	FC1 - 3045 - 000	P32 - 4	FG2 - 9558 - 000	P11 - 30
FB3 - 5722 - 000	P15 - 10A	FC1 - 3046 - 000	P32 - 5	FG2 - 9559 - 000	P16 - 21
FB3 - 5724 - 000	P16 - 1	FC1 - 6177 - 000	P12 - 5	FG2 - 9923 - 000	P12 - 12
FB3 - 5727 - 000	P16 - 2	FC1 - 6178 - 000	P12 - 11	FG2 - 9924 - 000	P16 - 12
FB3 - 5729 - 000	P16 - 4	FC1 - 6179 - 000	P12 - 6	FG2 - 9925 - 000	P15 - 62
FB3 - 5730 - 000	P16 - 5	FC1 - 6184 - 000	P15 - 36	FG2 - 9927 - 000	P92 - 2
FB3 - 5731 - 000	P16 - 6	FC1 - 6186 - 040	P11 - 14	FG5 - 7273 - 000	P31 - 1
FB3 - 5732 - 000	P16 - 7	FC1 - 6187 - 050	P11 - 15	FG6 - 2049 - 000	P16 - 1

PART NUMBER	FIGURE & KEY NO.	PART NUMBER	FIGURE & KEY NO.	PART NUMBER	FIGURE & KEY NO.
FG6 - 2172 - 000	P21 -	FS6 - 2457 - 000	P15 - 99	WC4 - 5033 - 000	P15 - 62A
FG6 - 2173 - 000	P20 -	FS6 - 2458 - 000	P15 - 100	WG1 - 5373 - 000	P15 - 54A
FG6 - 2176 - 000	P35 -	FS6 - 2459 - 000	P40 - 19	WG3 - 0089 - 000	P15 - 63B
FG6 - 2182 - 000	P13 -	FS6 - 2460 - 000	P11 - 52	WG3 - 5104 - 000	P15 - 54B
FG6 - 2183 - 000	P32 -	FS6 - 2462 - 000	P16 - 24	WG8 - 5079 - 000	P32 - 9
FG6 - 4442 - 000	P40 -	FS6 - 8919 - 000	P01 - 12A	WG8 - 5206 - 000	P15 - 104
FH2 - 6481 - 000	P B - J201	FS6 - 8920 - 000	P01 - 12A	WG8 - 5362 - 000	P13 - 12
FH4 - 5560 - 000	P92 - Q 3	FS6 - 8921 - 000	P01 - 12A		P15 - 59
FH6 - 1266 - 000	P15 - 116	FS6 - 8922 - 000	P01 - 12A		P16 - 19
FH6 - 1437 - 000	P16 - 35	FS7 - 0282 - 000	P16 - 17	WS3 - 0962 - 000	P B - J 2
FH6 - 1603 - 000	P21 - 3	FS7 - 0283 - 000	P16 - 18		P B - J 3
FH7 - 5363 - 000	P21 - 16	NA1 - 5027 - 000	P15 - 80	WS3 - 1105 - 000	P B - J 8
FH7 - 5403 - 000	P21 - 17	PCB	P B - J 1		P B - J101
FH7 - 5653 - 000	P15 - 64		P B - J 2		P B - J102
FH7 - 5654 - 000	P16 - 13		P B - J 3	WS3 - 1141 - 000	P B - J307
FH7 - 5709 - 000	P15 - 68		P B - J 5	WS3 - 1288 - 000	P B - J 5
FH7 - 5843 - 000	P11 - 31		P B - J 6		P B - J 9
FH7 - 7236 - 000	P20 - 5		P B - J 7	WS4 - 1141 - 000	P B - J302
	P21 - 18		P B - J 8	WT1 - 5044 - 000	P B - J201
FH7 - 7326 - 000	P15 - 105		P B - J 9	WT1 - 5155 - 000	P B - J 1
	P16 - 36		P B - J 11		P B - J201
FM6 - 2145 - 000	P11 - 2		P B - J 12	WT2 - 0204 - 000	P11 - 49
FS1 - 1187 - 000	P15 - 66		P B - J 13	WT2 - 0250 - 000	P11 - 40
FS1 - 1189 - 000	P15 - 67		P B - J 14	WT2 - 0270 - 000	P11 - 30A
FS1 - 1213 - 000	P15 - 69		P B - J101	WT2 - 0317 - 000	P11 - 48
FS1 - 1401 - 000	P16 - 14		P B - J102	WT2 - 0495 - 000	P16 - 33
FS1 - 1508 - 000	P21 - 19	RS1 - 9008 - 000	P15 - 89	WT2 - 0507 - 000	P12 - 17
FS1 - 1510 - 000	P15 - 109	VS1 - 0842 - 002	P B - J204	WT2 - 5011 - 000	P15 - 91
	P40 - 14		P B - J216	WT2 - 5026 - 000	P15 - 101
FS1 - 1569 - 000	P16 - 15		P B - J220	WT2 - 5035 - 000	P15 - 92
FS1 - 9002 - 000	P15 - 70	VS1 - 0842 - 003	P B - J206		P16 - 20
FS1 - 9004 - 000	P11 - 32		P B - J207	WT2 - 5041 - 000	P11 - 28
FS1 - 9051 - 000	P15 - 73		P B - J210		P15 - 103
FS1 - 9053 - 000	P15 - 71		P B - J214	WT2 - 5444 - 000	P15 - 35
FS1 - 9102 - 000	P15 - 72		P B - J215	XA9 - 0342 - 000	P15 - 93
FS1 - 9199 - 000	P11 - 33		P B - J218	XA9 - 0519 - 000	P01 - 10
FS2 - 2051 - 000	P13 - 8		P B - J221	XA9 - 0546 - 020	P01 - 51
FS2 - 3566 - 000	P15 - 75		P B - J303	XA9 - 0679 - 000	P01 - 6
FS2 - 3567 - 050	P11 - 34		P B - J304		P01 - 7
FS2 - 3642 - 000	P21 - 12		P B - J305	XA9 - 0688 - 000	P15 - 118
FS2 - 3643 - 000	P20 - 3		P B - J306	XA9 - 0893 - 000	P11 - 9
FS2 - 3644 - 000	P20 - 4		P B - J308	XA9 - 1009 - 000	P21 - 10
FS2 - 6434 - 000	P32 - 6	VS1 - 0842 - 004	P B - J203	XB1 - 2200 - 309	P12 - 505
FS2 - 9461 - 000	P11 - 54		P B - J205	XB1 - 2300 - 305	P15 - 509
FS3 - 0136 - 000	P15 - 77	VS1 - 0842 - 006	P B - J219	XB1 - 2300 - 409	P15 - 504
FS3 - 0137 - 000	P40 - 15	VS1 - 0842 - 010	P B - J 14		P16 - 504
FS3 - 2705 - 000	P15 - 74	VS1 - 0852 - 002	P B - J217	XB1 - 2300 - 606	P12 - 506
FS4 - 0172 - 000	P21 - 11	VS1 - 0852 - 003	P B - J209		P16 - 502
FS4 - 0177 - 000	P12 - 7	VS1 - 0854 - 002	P B - J212	XB1 - 2300 - 609	P12 - 507
FS4 - 2045 - 000	P15 - 83	VS1 - 0854 - 003	P B - J208		P15 - 501
FS4 - 2048 - 000	P11 - 35		P B - J211		P40 - 501
FS4 - 2051 - 000	P15 - 87	VS1 - 5057 - 002	P B - J204	XB1 - 2301 - 009	P15 - 517
FS4 - 2052 - 000	P11 - 36		P B - J216	XB1 - 2301 - 209	P11 - 513
FS4 - 2053 - 000	P11 - 37		P B - J220	XB1 - 2400 - 409	P15 - 510
FS4 - 2055 - 000	P11 - 38		P15 - 120	XB1 - 2400 - 606	P10 - 501
FS4 - 2178 - 000	P15 - 86		P16 - 31	XB1 - 2400 - 609	P11 - 509
FS5 - 1628 - 000	P15 - 79	VS1 - 5057 - 003	P B - J207		P15 - 505
	P31 - 8		P B - J218		P16 - 505
FS5 - 3479 - 000	P15 - 76		P B - J221		P20 - 502
FS5 - 6474 - 000	P16 - 16		P12 - 12A	XB1 - 2403 - 009	P01 - 501
FS5 - 6477 - 000	P16 - 28	VS1 - 5057 - 004	P16 - 32	XB4 - 7200 - 509	P21 - 501
FS5 - 9435 - 000	P15 - 84		P B - J203	XB4 - 7300 - 606	P32 - 501
FS5 - 9436 - 000	P15 - 90		P B - J205	XB4 - 7300 - 609	P12 - 501
FS5 - 9438 - 000	P16 - 23		P15 - 45		P13 - 502
FS5 - 9439 - 000	P11 - 1	VS1 - 5057 - 006	P B - J219		P15 - 503
	P11 - 58		P16 - 11		P31 - 501
	P12 - 21	VS1 - 5352 - 002	P B - J217		P32 - 502
	P16 - 34	VS1 - 5352 - 003	P B - J209	XB4 - 7300 - 806	P12 - 502
	P20 - 8	VS1 - 5354 - 002	P B - J212	XB4 - 7300 - 809	P12 - 503
FS5 - 9562 - 000	P01 - 11	VS1 - 5354 - 003	P B - J208	XB4 - 7301 - 009	P12 - 508
FS5 - 9563 - 000	P32 - 7	VS1 - 5855 - 014	P B - J 5	XB4 - 7400 - 609	P10 - 502
FS6 - 0700 - 000	P35 - 8	VS3 - 0143 - 002	P B - J102		P11 - 508
FS6 - 0701 - 000	P15 - 94	VS3 - 0143 - 006	P B - J101	XB4 - 7400 - 809	P13 - 501
FS6 - 0702 - 000	P15 - 95	VS3 - 0143 - 009	P B - J 8	XB6 - 2400 - 408	P21 - 502
FS6 - 0703 - 000	P15 - 96	VS3 - 0172 - 002	P B - J302	XB6 - 2400 - 808	P11 - 503
FS6 - 0704 - 000	P15 - 97		P B - J307	XB6 - 7300 - 405	P11 - 512
FS6 - 0706 - 000	P40 - 16	VS3 - 0189 - 002	P B - J302	XB6 - 7300 - 409	P15 - 512
FS6 - 0707 - 000	P15 - 81	VS3 - 0297 - 024	P B - J 9	XB6 - 7300 - 509	P21 - 503
FS6 - 0708 - 000	P15 - 82	VS3 - 5002 - 002	P B - J 3	XB6 - 7300 - 609	P11 - 515
FS6 - 2450 - 000	P16 - 25	VS3 - 5002 - 004	P B - J 2	XB6 - 7400 - 606	P10 - 503
FS6 - 2451 - 000	P16 - 22	VS3 - 5080 - 007	P B - J 1		P11 - 511
FS6 - 2452 - 000	P40 - 17	VT2 - 0012 - 006	P11 - 46	XB6 - 7400 - 609	P01 - 502
FS6 - 2454 - 000	P15 - 98	VT2 - 5008 - 006	P11 - 42		P11 - 510
FS6 - 2455 - 000	P15 - 88	WA1 - 0178 - 000	P15 - 63A		P15 - 518
FS6 - 2456 - 000	P15 - 85	WC4 - 5030 - 000	P11 - 41		P21 - 504

PART NUMBER	FIGURE & KEY NO.	PART NUMBER	FIGURE & KEY NO.	PART NUMBER	FIGURE & KEY NO.
XB6 - 7400 - 609	P21 - 508				
XB7 - 2100 - 309	P15 - 511				
XB7 - 2100 - 409	P11 - 517				
XB7 - 2100 - 509	P01 - 503				
XD1 - 4200 - 302	P11 - 507				
	P12 - 504				
	P13 - 503				
XD1 - 4200 - 402	P11 - 502				
	P11 - 516				
XD2 - 1100 - 322	P15 - 514				
	P21 - 505				
XD2 - 1100 - 402	P15 - 515				
	P21 - 507				
XD2 - 1100 - 502	P15 - 506				
	P16 - 501				
	P21 - 506				
	P40 - 502				
XD2 - 1100 - 642	P11 - 504				
	P15 - 508				
	P35 - 501				
	P40 - 503				
XD2 - 1200 - 502	P20 - 501				
XD2 - 2100 - 402	P15 - 502				
	P31 - 502				
XD2 - 2100 - 802	P11 - 505				
	P15 - 507				
XD3 - 1200 - 102	P40 - 505				
XD3 - 1300 - 082	P15 - 513				
XD3 - 1300 - 102	P11 - 501				
XD3 - 1300 - 122	P15 - 516				
XD3 - 2200 - 102	P16 - 503				
	P35 - 502				
	P40 - 504				
XD3 - 2200 - 142	P11 - 506				
XD3 - 2200 - 182	P11 - 514				
XD9 - 0104 - 000	P15 - 119				
XF9 - 0313 - 000	P15 - 46				
XF9 - 0421 - 000	P21 - 13				
XF9 - 0588 - 000	P15 - 111				
XF9 - 0594 - 000	P40 - 21				
XF9 - 0672 - 000	P20 - 6				
XF9 - 0673 - 000	P21 - 14				
XF9 - 0674 - 000	P15 - 107				
XF9 - 0675 - 000	P21 - 15				
XF9 - 0676 - 000	P16 - 27				
XG9 - 0237 - 000	P11 - 45				

Prepared by
OFFICE IMAGING PRODUCTS TECHNICAL SUPPORT DEPT. 3
OFFICE IMAGING PRODUCTS TECHNICAL SUPPORT DIV.
CANON INC.
Printed in Japan

REVISION 0 [FEB. 1999]

5-1, Hakusan 7-chome, Toride-shi, Ibaraki 302-8501, Japan

Canon